THE WEATHER

Fair tonight and Thursday; moderate northwest winds.

THE LOWELL SUN

FIRST EDITION

ESTABLISHED 1878 · LOWELL, MASS. WEDNESDAY JUNE 23 1915 · PRICE ONE CENT

LEMBERG HAS FALLEN

17 KILLED IN LATEST AIR RAID ON LONDON

Zeppelins Dropped Bombs on So. Shields, Eng.—Navy Yards and Arsenal Destroyed

BERLIN, June 23 (by wireless to Sayville, N. Y.)—The Over Seas News agency today gave out the following:

"A message from Christiania says that the steamer Iotum, which has arrived at Stavenger, reports that several Zeppelins, on the night between Tuesday and Wednesday (probably June 15-16) dropped many bombs on the Armstrong works at South Shields, England, which destroyed the navy yards and arsenal. Several buildings burned all night. The damage was enormous. Seventeen persons were killed and 40 injured."

FUNERALS

GREENOUGH—The funeral of Samuel Greenough took place from the rooms of Undertakers Young & Blake, yesterday afternoon. The services were conducted by Rev. James Bancroft, pastor of St. John's Episcopal church. Burial was in the family lot in the Edson cemetery, where the burial service was read by Rev. Mr. Bancroft.

RUSSELL—The funeral of Mrs. Mercy S. Russell was held yesterday afternoon from the home of her daughter, Mrs. Charles M. Erskine, 138 Mt. Vernon street. Rev. W. E. Woodbury, pastor of the Worthen Street Baptist church, conducted the services. The bearers were relatives of the deceased. Burial was in the Lowell cemetery, where the committal prayers were read by Rev. Mr. Woodbury. The arrangements were in charge of Undertaker John A. Weinheck.

SCOTT—The funeral of Susan H. Slocumb Scott was held from her home, 10 Lawson street, yesterday afternoon. The services were conducted by Rev. Charles H. Davis, assisted by Rev. Asa R. Dilts. Miss Bessie Porter sang appropriate selections. The bearers were Messrs. William L. Wright, Sarrell E. Clark, George A. Skinner and Moses M. Lahue. Burial was in the Edson cemetery, where prayers were read by Rev. Mr. Davis. Funeral arrangements were in charge of Undertakers John A. Weinbeck.

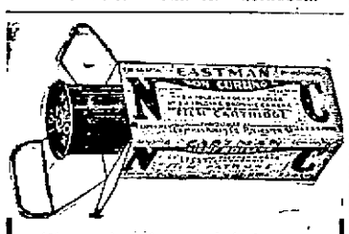

We make it a point to carry only goods of known quality and established reputation.

Kodak

Is the best known and the best name in photographic supplies.

We have Kodak goods of all kinds constantly on hand. Developing and printing done by experts.

ALL FILMS DEVELOPED

5c A ROLL

Ring's Kodak Headquarters 110-112 Merrimack St

Largest, Most Reliable Piano House

The Lowest Priced Hat at Chalifoux's

Bepeaks a thrifty hat department where costs range low and stylish trims are yours for buying here. Our hat prices make friends of all who wear our hats.

CHALIFOUX'S

ONE TRULY HONEST MAN

FOUND ROLL OF BILLS AND RETURNED MONEY TO OWNER WHO ADVERTISED IN THE SUN

Last Saturday evening a lady who can ill afford to lose anything, lost her pocketbook containing $50. That represented her savings for a long time, and she was to pay it on a debt she owed one of the banks. To her dismay, in looking in her hand bag her pocketbook was gone. She had pulled it out when taking out something else. She notified the officer on the beat, the police station, and put a lost ad in The Sun, asking the finder to leave the money at The Sun office and receive a reward yesterday, the day after the ad appeared. William Asselin of 155 Salem street called at The Sun office with the money. He found it near the doorway of Woolworth's store. Perhaps there is nothing more tempting than a roll of bills, but in this case the finder was not only honest but generous, for he refused to accept a reward. He is a man who can be trusted. It pays to be honest and also to advertise in The Sun.

DEATHS

WILA—John Wila, aged 20 years, 1 month, 6 days, died June 21, at the Lowell hospital. The body was removed to his home, 9 Williams street.

VLAHOS—Charles Vlahos, infant son of Peter and Flora Vlahos, died yesterday at the Lowell hospital. The body was taken to the rooms of Undertakers James E. O'Donnell & Sons.

If you want help at home or in your business, try The Sun "Want" column.

AGE DOES NOT ALTER

Our house wiring plan is intended for homes of ancient structure as well as new.

The age of your home in no way alters the price of wiring.

Ask for a figure on wiring, fixtures, shades and lamps.

Low cost, easy payments. Obtain the particulars now.

Lowell Electric Light Corp.

50 Central Street.

JAS. E. O'DONNELL

Counsellor at Law

ROOM 220, 45 MERRIMACK ST.

TEUTONS TAKE CAPITAL AFTER SEVERE BATTLE

Austria Has Now Reclaimed Most of Province of Galicia—Petrograd Reports Russian Victory in Dniester Region — Five Swedish Steamers Captured by Germans

Lemberg, capital of Galicia, has fallen before the Austro-German armies, which have been sweeping across the province for the last two months. An official announcement from Austrian headquarters says the city was captured by the second army after a severe battle.

Austrial has now reclaimed most of the province of Galicia, occupied by the Russians early in the war. The Russians are reported to have withdrawn most of their forces and supplies from Lemberg, the fall of which had been regarded in Petrograd for several days as imminent.

Russian Successes

South of Lemberg, in the Dniester region, a strip of Austrian territory is still in the hands of the Russians. An official statement from Petrograd reports an important victory after a battle along the river which lasted several days. At Rawa Ruska, 32 miles northwest of Lemberg, and near the Bukowina border, other Russian successes are claimed.

Italians Advancing

The Italian general staff announces the arrival of important reinforcements for the Austrians along the Isonzo front, north of the Gulf of Trieste. In the Montenero districts these forces, believed by the Italians to have been brought in from the Galician front, were encountered for the first time in a battle in which the announcement says they were repulsed by Alpine troops. An official despatch from Geneva says the Italians have captured all the positions defending Malborgeth and are bombarding the fortress itself.

Five Swedish Steamers Captured

Five Swedish steamers, bound for England with lumber, were captured yesterday by German warships in the Baltic sea.

LEMBERG CONQUERED BY GERMANS AFTER A VERY SEVERE BATTLE

BERLIN, June 23 (by wireless to Sayville, N Y) -Lemberg has been conquered after a very severe battle, according to an official report received here from headquarters of the Austro-Hungarian army.

The Galician capital fell before the advance of the second army.

Lemberg, capital of Galicia, was occupied by the Russians on Sept. 2, 1914, in the course of the early Russian drive into Austria.

For the past 20 days, since the Austro-Germans re-took Przemysl, Lemberg has been the objective of a series of fierce and concentrated attacks on the part of the Teutonic allies. Their success, the Austrians and Germans believe, will have far-reaching political effect as the driving out of the Russians from Galicia is counted upon to help maintain the status quo in the Balkans.

The capture of Lemberg was one of the earliest important successes of the Russians. Following it they pushed onward rapidly through Galicia. The high water mark of the invasion found almost all the province in their hands. They approached within striking distance of Cracow, at the western end of the province close to the German frontier; stormed the heights and passes of the Carpathian mountains, which separate Galicia from Hungary; and, to the east, swept down through the crown land of Bukowina to the Rumanian frontier.

All this has been changed by the steady succession of Austro-German victories of the last few weeks. The change began with the launching of the great drive from Cracow eastward.

Great numbers of German troops were sent in to assist the Austrians. The use of artillery by the Teutonic allies has been described by correspondents as on a scale never before undertaken, while the Russian defense was crippled by the shortage of shells.

The Austro-German armies pushed westward through Galicia, recaptured Przemysl June 3 and then without pause, struck at Lemberg from the south and west. At no point were the Russians able to withstand the terrific bombardment directed against their position and even the line of defenses near Grodek, 16 miles west of Lemberg, which is of great natural strength, proved to be untenable.

The fighting in this connection has been of unusual intensity, with heavy losses. The figures of killed, wounded and captured as given in Austrian, German and Russian official statements, run into the hundreds of thousands.

Russia had made plans for permanent occupation of Galicia, bringing in officials to set up official administrations in the territory as fast as it was taken. Lemberg was rechristened Lvov, the old Russian Polish name. The city has a population of about 200,000.

FEATURES OF LAST NIGHT'S EUROPEAN WAR NEWS IN BRIEF FORM

Russian stand on lower San has enabled main forces farther south to retreat creditably and save guns.

Austro-German armies in east estimated at 4,000,000 men.

German counter attacks in Lorraine, in Champagne and on heights of Meuse failed, says Paris.

French drive Germans to the east and north in Alsace; Kaiser's forces withdraw to eastern bank of Fecht river.

Berlin claims advances at Perthes in Champagne and recapture of trenches east of Verdun.

Great battle near Arras continues with heavy loss on both sides; French very strong, says Berlin.

THURSDAY'S SUN FEATURES

Spellbinder, Your Boys and Girls, Samuels and Sienz, Charlie Chaplin, Other Features of Interest

The Spellbinder gives a little additional information relative to the bridge proceedings and a few words on law enforcement.

"Your Boys and Girls" is a feature of especial interest to parents. Tomorrow it will discuss in a helpful way the care of children.

The care of the feet in summer will be discussed in "In Milady's Boudoir." "The French Maid" will give recipes for summer salads. "How Minnie Ran Away" is a little story that will please the children.

"Samuels and Sienz, the Silent Partner," is The Sun's new comic feature, and is one of the best of the present day. Don't miss the funny doings of the two partners.

Charlie Chaplin's Comics form a daily feature, highly amusing.

MARK DOWN SALE

150 fine styles in suitings that made up for $27, $29 and $31, at $25 a suit, while they last, for cash only.

LOUIS ALEXANDER, 52 Central St.

FARRAGUT HOTEL

Rooms 50 75 and $1.00 per day 2 to $5.00 per week Phone 4713

EYES EXAMINED BY EXPERT OPTICIANS

Glasses made and repaired while you wait.

CASWELL OPTICAL CO.

39 MERRIMACK STREET

J.F.O'Donnell & Sons

ESTABLISHED 1882

UNDERTAKERS

Complete equipment for city or out-of-town funerals.

A chapel where services may be held or bodies kept when desired. Advice and information given.

Telephones:

Office, 439-W. Residence, 439-R.

318-324 MARKET STREET, COR. WORTHEN STREET

Coal, Otto Coke

DRY KINDLING, SLAB AND HARD WOOD

The Best That Money Can Buy at Lowest Market Prices

JOHN P. QUINN

GORHAM AND DIX STREETS

Tel. 1180 and 2480. When one is busy, call the other

CLOSE OF SCHOOL TERM AND THE GRADUATIONS

Exercises in the Various Grammar Schools—Fine Programs Rendered—The Graduates

Today is the final day of graduation for the grammar schools. The programs presented are of unusual excellence and the classes larger than ever. The class of the Butler school, 97, is the largest in the history of that large school and it gives some indication of the growth of that school district.

The programs of the several schools holding class exercises today are appended:

Washington School

A class of 40, twice as many as the first class of 1911, was graduated from the Washington grammar school last evening with appropriate exercises in the assembly hall, which was taxed to its utmost capacity by parents and friends of the graduates. An excellent program of singing and speaking was presented. Mr. John E. Barr, master, directed the chorus singing and Miss Laura Greene presided at the piano.

Special mention was given Clifton Ilsley, son of Alden Ilsley, who was

Continued to last page

KILLED BY EARTHQUAKE

Death and Injury of 15 Persons and Heavy Damage to Property in California

LOS ANGELES, Cal., June 23.—Reports of three severe earthquake shocks which resulted in the death and injury of at least 15 persons and considerable property loss by fire last night in several cities of the Imperial valley, covering several hundred square miles, were received today. Telephone and telegraph communication was interrupted and information from the stricken district is meagre.

The greatest damage was at Calexico on the Mexican border line, where the loss of life occurred.

Early reports from there stated that the town had been destroyed by fire, but telephoned employes at Elcentro who talked over a wire reported that fires were confined to three buildings.

Many buildings in Calexico were shaken down. The operators in the telephone building fled after the first shock which occurred at 7.20 p. m., and was followed by two others at 8.40 p. m. and 9.20 p. m. Two shocks were reported from Yuma, Ariz., at the same time, and San Diego and San Bernardino also were visited by two slight shocks.

Heber, a railroad town five miles west of Elcentro, was reported destroyed by fire. At Imperial several buildings were cracked and the wall of one fell in, but no injuries resulted. The telephone operators there also fled from their buildings.

IT'S COMMENCEMENT DAY

146TH AT DARTMOUTH—115TH AT MIDDLEBURY COLLEGE—DEGREES CONFERRED

HANOVER, N. H., June 23.—At the 146th commencement of Dartmouth college today 240 students received bachelors' degrees and three were given the degree of master of arts. Honorary degrees were conferred as follows:

Master of arts: Frank P. Carpenter of Manchester, banker; Rolland H. Spaulding, governor of New Hampshire and William Joseph Colbert, dean of the University of the Philippines.

Master of Letters: Prof. F. L. Pattee of Pennsylvania State college.

Doctor of Divinity: Rev. E. H. Stickney, of Fargo, N. D.

Doctor of Science: John P. Brooks, president of Clarkson College of Technology, Potsdam, N. Y.

Doctor of Letters: Lewis Perry, principal of Phillips academy, Exeter; Kenyon Cox of New York, artist and author.

Doctor of Laws: Charles A. Prouty, director of valuation of the interstate commerce commission; Daniel Willard, president of the Baltimore & Ohio Railroad Co., and Rudolph Blankenburgh, mayor of Philadelphia.

MIDDLEBURY COLLEGE

Tablet Commemorating 100th Anniversary of Graduation of Silas Wright Presented

MIDDLEBURY, Vt., June 23.—An incident of the 115th commencement of Middlebury college today was the presentation by Justice Harrington Putnam of the Appellate division of the supreme court of New York, of a tablet commemorating the 100th anniversary of the graduation of Silas Wright. Mr. Wright, a native of Amherst, Mass., served successively as congressman, United States senator, and governor of New York.

It was announced that the following honorary degrees were to be conferred:

Doctor of Divinity: Rev. Charles F. Hesselgrave, of South Manchester, Ct.; Rev. John W. Chapman of Afivik, Alaska, and Rev. Arthur Pratt of Bellows Falls.

Doctor of Letters: Brainerd Kellogg, former dean of the Brooklyn Polytechnic institute, and Charles B. Wright, for 30 years professor of English literature at Middlebury college.

Doctor of Laws: William R. Gray of Minneapolis, lawyer and former judge, and Darwin P. Kingsley, president of the New York Life Insurance Co.

AT BATES COLLEGE

Graduating Class of 84 Members Received Their Degrees—19 Honor Students

LEWISTON, Me., June 23.—A graduating class of 84 members received their degrees at the 49th commencement exercises at Bates college today. There were 19 honor students. The following honorary degrees were conferred:

Bachelor of Arts: Harry A. Brown, department superintendent of schools in New Hampshire; Amy D. Thissell, Wellesley, Mass.

Master of Arts (pro merito): Geo. L. Mason, Green Harbor, Mass.; Frederick P. Jecusco, Ansonia, Conn.

Master of Arts (causa honoris): Sarah L. Baker, Brooklyn, N. Y.; Luella A. Dickerman, Concord, N. H.; Will C. Atkins, Gardiner; Will C. Macfarlane, Portland.

The speakers at the commencement dinner included former Governor Henry B. Quinby of New Hampshire; Scott Wilson of Portland, E. Lougee of Candia, N. H., and W. E. Pulsifer of Boston.

COLBY COLLEGE

Degree of Bachelor of Arts Conferred Upon 19 Men and 23 Women—Bachelor of Science Also Conferred

WATERVILLE, Me., June 23.—The degree of bachelor of arts was conferred upon 19 men and 23 women, and the degree of bachelor of science on 34 men and two women today at the 94th commencement exercises of Colby college.

The following honorary degrees were given:

Doctor of Laws—George E. Horr, president of Newton Theological institute, Newton, Mass.

Doctor of Divinity—Rev. Canon Geo. B. Nicholson, Waterville; Rev. Nelson S. Burbank, Revere, Mass.

Doctor of Literature—Edward J. Colcord, Brooklyn, N. Y.; Jeremiah E. Burke, Boston.

Master of Arts—Theodore E. Hardy, Waterville; Miss Josephine H. Hodgdon, Hebron.

WILLIAMS COLLEGE

One Hundred Degrees in Course Were Awarded at Commencement Exercises Today

WILLIAMSTOWN, June 23.—One hundred degrees in course were awarded today at the commencement exercises at Williams college, 97 men being graduated as bachelors of arts and three receiving masters' degrees.

The following honorary degrees were conferred: Doctors of Laws: Marcus P. Knowlton, Springfield, former chief justice of the Massachusetts supreme court.

Doctor of Divinity: Rev. William Russell Bennett, Morristown, N. J., and Rev. John Hopkins Dennison, Boston.

Master of Arts: Harry Dwight Nims, and Charles Hamilton Sabin, New York, and John Albertson Samson, Albany, N. Y.

AVERT STRIKE OF CLERKS

FEDERAL CONCILIATOR GETS BOTH SIDES IN NEW HAVEN CONTROVERSY TO AGREE

NEW HAVEN, Conn., June 23.—The threatened strike of the 1800 clerks on the New York, New Haven & Hartford railroad, has been abandoned, temporarily at least, and Clifton Reeves, a federal conciliator, said last night that he was hopeful of arriving at a peaceful solution of the trouble.

Through Mr. Reeves' efforts yesterday a conference has been arranged for this afternoon at which officers of the road and the clerks brotherhood will attend. He secured written guarantees from both parties in the dispute of their intention to be present at the meeting and of their acceptance of the principle of mediation.

Mr. Reeves also announced that W. W. Hangar, assistant commissioner of mediation of the department of labor, had been named as mediator. It is expected that Mr. Hangar will come to New Haven either today or Thursday.

Be patriotic, decorate for the Fourth. Telephone 1348. C. F. Young.

OUTING POSTPONED

The outing planned by the I O B A. 457, and scheduled to take place at Crystal lake last Sunday, was postponed on account of the rain, and will be held next Sunday

PERSONALS

Mr. Earl A. Thissell of this city has been elected a director of Bates college.

Friends of Miss Lillian Warren, a pupil of the Lincoln school, will be pained to learn that she is seriously ill at her home on Liberty street.

The following graduates of the Lowell high school will receive their bachelor degree from Harvard college on June 24: John Douglas McKinley, Winthrop Brooks Field, Norris Lowell Tibbetts, Irvin Karsner Searle, Stearns Morse, Robert Abbott Donohue.

THE GOLD MEDAL

Has been given

BOOTH'S CRESCENT BRAND SARDINES

By the Jury of Awards, Panama-Pacific International Exposition for the best American Sardine.

M. O'LEARY DECORATED

WENT TO PALACE AND RECEIVED CONGRATULATIONS FROM KING GEORGE

LONDON, June 23.—Sergeant Michael O'Leary of the Irish Guards went to Buckingham palace yesterday and received the personal congratulations of King George, who pinned the Victoria cross on the soldier's breast.

O'Leary won this, the most covcted of the British military decorations, during the winter campaign in France. According to official account O'Leary formed one of a storming party at Cuinchy. As the party was advancing against the German trenches O'Leary rushed to the front and killed five of the Germans who were holding the first barricade, which he captured after killing three more Germans and taking two others prisoners.

The official report added that O'Leary virtually captured the German position by himself and prevented the remainder of the attacking party from being fired on.

CARD OF THANKS

We, the undersigned, wish to express our sincere thanks to our many relatives and friends who by their kind acts of sympathy and floral tributes helped to lighten the burden of sorrow in our sad bereavement of our beloved wife and mother. Their kindness shall never be forgotten by us.
Signed, David Walsh and family.

AN EASY WAY TO GET RID OF UGLY PIMPLES

Bathe your face for several minutes with Resinol Soap and hot water, then apply a little Resinol Ointment very gently. Let this stay on ten minutes, and wash off with Resinol Soap and more hot water, finishing with a dash of cold water to close the pores. Do this once or twice a day, and you will be astonished to find how quickly the healing Resinol medication soothes and cleanses the pores, removes pimples and blackheads, and leaves the complexion clear and velvety.

Resinol Ointment and Resinol Soap stop itching instantly and speedily heal skin humors, sores, burns, wounds and chafing. Sold by all druggists.

ON TRIAL FOR MURDER

CHURCHFOLK FROM LAWRENCE TESTIFY TO THE GOOD CHARACTER OF YEE QUONG

NEW YORK, June 23.—Rev. George E. Lovejoy, pastor of the South Congregational church at Lawrence, Mass., and Rev. Clark Carter, formerly pastor of that church, and Mrs. J. R. Key and Mrs. Edson Keep, Sunday school superintendents of Lawrence, were in County Judge Roy's court in Brooklyn Monday to testify to the good character of Yee Quong on trial for the murder of Fong Gow, a Coney Island laundryman, on April 19, 1912. Yee is said to have been a regular attendant at church and Sunday school in Lawrence, where he has a laundry.

The state will try to prove through Ah Kong, Fong's cousin, that Yee threatened Fong because he refused to give him money; through May He, that Yee shot Fong in his presence; through Mong Fong, that Yee was seen running in Park place near Fong's laundry the night of the murder, and through Wu Chung, a restaurant man of Boston, that Yee, when drunk, confessed to him that he had killed a Chinaman at Coney Island.

Charles Allen, who lived across the street from Fong's laundry, testified that he heard the shots on the night of the murder but did not investigate.

"We never investigate such matters at Coney Island unless they directly concern ourselves," he said.

CONDUCT INVESTIGATION

PROFESSORS WILL PROBE DISMISSAL OF DR. NEARING BY UNIVERSITY OF PENNSYLVANIA

PHILADELPHIA, June 23.—The dismissal of Dr. Scott Nearing by the University of Pennsylvania has brought to light the existence of an organization which is, in fact and theory, a professors' union, formed for the express purpose of securing university and college professors freedom of speech and protect them from injustice at the hands of unsympathetic boards of trustees. (This association or union bears the name "The American Association of University Professors." It was organized at the beginning of this year in order to counteract what seemed to be a dangerous growing tendency toward ultraconservatism on the part of bodies controlling the financial destinies of universities and colleges and powerfully influential in directing their policies.

THE GILBRIDE CO.

The Backward Season Sale

Crowds our store each day with satisfied shoppers.

Tomorrow, store closes at 12 o'clock noon, clerks' half-holiday.

We are prepared to do a big Thursday morning's business.

Here are a few of the bargains:

Ready-to-Wear Dept.

4 SILK DRESSES
$10 and $12.50 value.....
5 CLOTH SUITS
$10.00 value.....
8 COATS
$6 to $8 value.....
16 SERGE DRESSES
$6 and $7.50 value.....
8 SERGE and POPLIN SKIRTS
$6 and $7.98 value.....

FOR THURSDAY MORNING

$3.98

All Sales Final—No Exchanges

Thursday Morning Specials

Children's Colored Dresses in chambrays and ginghams, sizes 2 to 6 years, regular price 69c. Backward season sale price **29c**

Women's Short and Long Muslin Kimonos, all sizes, regular price 50c. Backward season sale price.....**17c**

THURSDAY HALF HOLIDAY SALE

Sheets and Spreads

Sheets, 72x90, made of good quality bleached cotton, regular price 49c. Special sale price **3 for $1.00**

Pillow Slips, 42x36, heavy quality of cotton, regular price 15c. Special price.....**12½c**

Full Sized White Crochet Spreads, good assortment of patterns, regular price $1.50. Special price.....**$1.00**

THURSDAY MORNING SPECIALS

Oil Cloth and Rug Dept.

50c Quality Bailey's Oil Cloth, square yard.....**27c**

$1.50 27x54 in. Velvet Rugs, **$1.14**

The Bon Marché
DRY GOODS CO.

COME TODAY TO THE BIG SALE OF

Over Twenty-five Thousand Dollars Worth of

ENAMEL WARE, ALUMINUM WARE, GLASS WARE, SILVER WARE, CUT GLASS, DINNER WARE HAMMOCKS, FREEZERS, ETC.

At a Price Saving of One-Third to One-Half

ITS 27TH ANNIVERSARY

ECHO LODGE, N. E. O. P., CELEBRATED EVENT LAST EVENING WITH EXCELLENT PROGRAM

Over 100 members and a number of guests attended the celebration of the 27th anniversary of Echo lodge, 14, N. E. O. P., held last evening in Post 185 hall, Central street. Following a splendid musical and literary program, a bountiful supper was served by the members of the order. Thomas Frost, the only surviving charter member of the lodge, was present and made brief remarks.

The speakers of the evening were Supreme Executive Frank Shaw and Mrs. Grace C. Bourcey of the grand lodge, Boston, and the deputy grand warden, Leroy L. Pitkin of Haverhill. Other numbers on the program included solos by Mrs. Emma Riley, Miss Ella McNabb, Miss Caroline L. Mountain, Miss Evelyn Benoit, Frank Marshall and Hugh McElroy, and recitations by Mrs. Lillian Kennedy and Madeline Mayo.

Those in charge of the success of the occasion included John J. Riley, Oswald J. Bertrand, Richard A. Curtin, Thomas Frost, J. Eugene Gordon, Mrs. A. C. Porter, Mrs. Mary E. Curtin, Mrs. Margaret Bertrand, Mrs. Anna G. Norris and Miss Katherine L. Curtin.

The officers of Echo lodge are as follows: Past warden, Mrs. Mary E. Curtin; warden, Mrs. C. J. W. Mountain; vice warden, Mrs. Margaret Bertrand; secretary, Miss Catherine L. Mountain; financial secretary, Oswald J. Bertrand; treasurer, Richard A. Curtin; chaplain, John J. Riley; guide, J. Eugene Gordon; guardian, Charles A. Connor; sentinel, Edward Mountain; pianist, Caroline L. Mountain; trustees, I. L. O. Ramsdell, Thomas Frost and Charles E. Woodbury.

MORGAN'S COUSIN DEAD

JAMES J. GOODWIN WAS BUSINESS PARTNER OF LATE J. PIERPONT MORGAN

HARTFORD, Conn., June 23.—James J. Goodwin, a cousin and for years a business partner of the late J. Pierpont Morgan, died here early today. He was nearly 80 years old and retired from business years ago. During his connection with the Morgan interests Mr. Goodwin made a fortune. He was a warden of Calvary church in New York in the seventies.

LICENSE BOARD

The residents of lower Chelmsford street, through Attorney A. S. Goldman, have petitioned the license board for an opportunity to enter formal objections against the transfer of the fourth class liquor license held by Edward Gallagher & Co. at William street to the corner of Chelmsford and Ware streets. The petitioners will be given a hearing next Tuesday evening.

At a meeting of the commission last evening the following minor licenses were granted:

Sunday permits—Sebastin Barretto, 419 Moody; Frank C. Breen, 192 South; Joseph Eriksson, 23 Front; George E. Heller, 71 Grand; Mary McFartland, 248 Broadway. Hawker and peddler—Peter Pill, 55 Market; Albert Obegut, 17, Warren court; Leger Marcotte, Chelmsford; Thomas Boisseneault, Jr., 11 Aiken street; Stewart Hunt, Dracut; Gouias & Skakos, 467 Market. Common victualler—Eileo Holt, 456 Lawrence; Atlas Apostolacos, 605 South Market; Delphine Hetu, 287 Dutton; Napoleon Hunt, 97 Aiken st. Public amusement for dancing—Highland-Veritas Lodge association, 181 Branch; Citoyens-Americains club, 147 Market street. Theatre—Burton Pinkham, Alhambra, Central street. The common victualler license of Karakos Zaroules was transferred from 695 Market to 412 Suffolk. The driver's permit held by Joseph Dinneman for James Calnin & Co. was surrendered and cancelled.

If you want help at home or in your business, try The Sun "Want" column.

LOWELL MAN PRESIDES

FRANK J. CAMPBELL OPENS PHARMACISTS' CONVENTION AT SPRINGFIELD

SPRINGFIELD, June 23.—Nearly 500 persons were present in the Hotel Kimball yesterday at the opening of the annual convention of the Massachusetts State Pharmaceutical association.

Pres. Frank J. Campbell, of Lowell, delivered the opening address, and the greater part of the afternoon was devoted to reports of officers and committees, with auto tours for the women. A concert by an orchestra, with Edward E. Hosmer, George W. Jenkins, Earl L. Hosmer and Leon T. Bradway as soloists, was given last night, after which there was a banquet and cabaret entertainment in the hotel.

The entertainments last night were in charge of John H. O'Neill, Lowell; Arthur C. Borcy, Brookline; George E. Wardrobe, Somerville; Walter C. Chamberlain, Lynn; John J. Tobin, South Boston, and William C. B. Merriam, C. P. Thompson and P. V. Erard, Springfield.

On the "get acquainted" committee was George F. O'Connor, Holyoke; Mrs. Frank Ernst, Boston; Mrs. John H. O'Neil, Lowell; Mrs. J. A. Baeder, Everett; Mrs. Fred Wright, Dorchester, and S. H. Blodgett, F. W. Thompson, W. J. Holmes, J. D. Smith, Fred N. Wheeler, Mrs. W. C. B. Merriam and Mrs. C. P. Thompson, Springfield.

Election of officers and a discussion of the narcotic laws will take place today and on the closing day there will be an address by Congressman Allen T. Treadway. The program for today and Thursday includes sightseeing auto trips, the convention ball this evening and the river excursion and outing Thursday.

SOCIAL AND FRATERNAL

Court Merrimack, 14, Foresters of America met last evening and elected officers as follows: Chief ranger, Edw. J. Mellen; recording secretary, Thomas F. Kelley; senior woodward, John F. Sullivan; junior woodward, C. Frank O'Neil; senior beadle, Michael Reid; junior beadle, James E. Dwyer. At the next meeting of the court the newly elected officers will be installed. Under the good of the order interesting remarks were made by Jerome H. Haley, James A. Ready and Richard J. Townsend.

S. H. Hines Lodge, K. of P.

At the regular meeting of S. H. Hines lodge, 56, K. of P., held last evening the rank of esquire was worked on seven pages by the lodge staff. There was a large attendance to witness the impressive degree work, including visitors from Methuen and Littleton. A ladies' night is being planned for next Tuesday. Routine business was transacted.

Dr. Smith Baker, pastor emeritus of the First Congregational church, is confined to his home with a painful injury sustained recently when he fell down a flight of stairs. A small bone in his left leg just above the ankle was broken.

Simple Solution Dissolves Hair from Face and Arms

Valeska Suratt, the famous beauty, actress and authority on health and beauty, says: "Hair on the face, neck and arms is the most annoying of unpleasant blemishes women have to cope with. It is useless to waste time and money with the powders, pastes and razors which only burn the hairs into coarse, bristly, the skin sore and red.

"If you are troubled with these unsightly blemishes, get a one ounce bottle of the simple safe solution from any druggist, apply with the tips of the fingers to the hairy parts. Keep this up about until the hairs are actually dissolved. This simple solution destroys the hairs entirely, leaving the skin soft, smooth and white. It is claimed the hairs very rarely return after the first application, but never after the second."

LOWELL, WEDNESDAY, JUNE 23, 1915

A. G. POLLARD CO.

THE STORE FOR THRIFTY PEOPLE

SPECIAL SALE OF Hot Weather Necessities

AND THINGS DESIRABLE FOR THE CAMP IN OUR HOUSEFURNISHING DEPARTMENT

PERFECTION OIL COOK STOVE

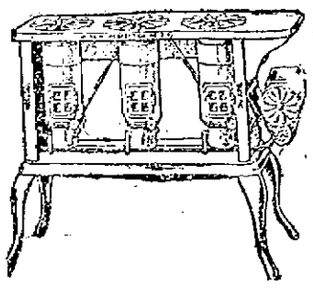

2 Burner Size—$7.50
3 Burner Size—$10.00
Other styles $2.75 and $4.98

FLORENCE AUTOMATIC OIL COOK STOVE

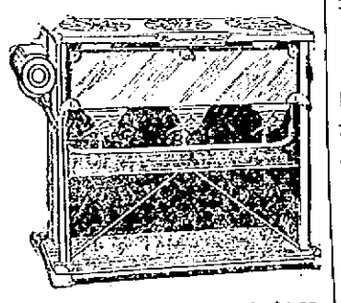

2 Burner Low $7.50
3 Burner Low $10.50
2 Burner High $9.50
3 Burner High $12.50
Other Styles.....$3.25, $4.75 and $4.98

OIL OR GAS STOVE OVENS
1 Burner Size.....98c, $1.59, $2.25, $2.49
2 Burner Size.....$2.49 and $2.98

WHITE MOUNTAIN ICE CREAM FREEZERS
TRIPLE MOTION

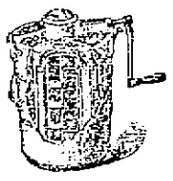

1 Quart Size.....$1.45
2 Quart Size.....$1.79
3 Quart Size.....$2.10
4 Quart Size.....$2.29
6 Quart Size.....$2.98

$4.98 LAWN MOWERS $2.98
The Warren Lawn Mower, high grade, sizes 14 inches and 16 inches; value $4.98. Sale price.....$2.98

$3.50 GAS IRON $1.98
The 1915 model Stead Gas Iron guaranteed to give perfect satisfaction, complete with 6 ft. of metal tubing. Sale price.....$1.98

THE ANDROCK GAS OVEN SAVES GAS

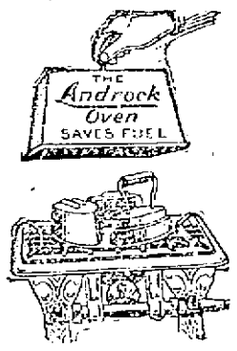

Helps to cook meals quickly. You can bake potatoes or biscuits, roasts meats, cook vegetables or use it as a flat iron heater. Special.
49c Each

GARDEN HOSE—5 Ply Warranted
25 ft. ½ inch.....$2.19
50 ft. ½ inch.....$3.98
25 ft. ¾ inch.....$2.25
50 ft. ¾ inch.....$4.50

SCREEN DOORS—Standard Sizes
98c, $1.25 and $1.59

FIRST QUALITY GRAY ENAMELWARE

Lipped Sauce 1 qt., 1½ qt. and 2 qt..... **10c Ea.**

BOILING KETTLES
10 quart size **29c Ea.**

DISH PANS
14 quart size **29c Ea.**

PRESERVING KETTLES
12 quart size **29c Ea.**

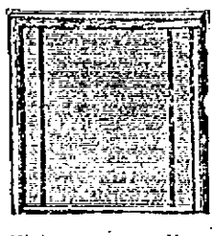

Window Screens

Extension style, hardwood oiled.

High	Extension	Price
18 in.	21 in. to 33	25c Each
24 in.	16 in. to 26	30c Each
24 in.	21 in. to 33	30c Each
24 in.	23 in. to 37	33c Each
28 in.	23 in. to 37	35c Each

WALNUT STAIN

High	Extension	Price
24 in.	21 in. to 33 in.	25c Each

COUCH OR BED HAMMOCKS
$7.50, $8.98, $10.50 and $12.49

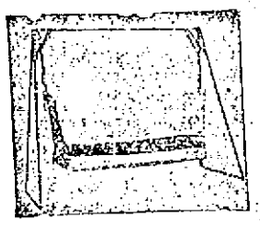

Hammock Stands, $3.25
Awning.....$4.98

It will pay you to look our line over before buying elsewhere.

WOVEN HAMMOCKS
A most varied assortment of woven hammocks. Prices ranging from.....98c to $5.25

Ice Cream Freezers

Just received another shipment of these handy freezers. 2 qt. size. Value $1.00. Sale price..69c Each

GAS STOVES OR HOT PLATES
$1.49, $1.69, $1.98, $2.39 and $2.69
Metal Tubing, best make.....6c Ft.

BAMBOO PORCH BLINDS
Outside bark, natural color.
6 ft. wide x 8 ft. drop.....$1.19
8 ft. wide x 8 ft. drop.....$1.50

OIL OR LAMP STOVES
1 Burner Radiant.....59c
2 Burner Radiant.....$1.15
3 Burner Radiant.....$1.75
1 Burner Florence.....98c
2 Burner Florence.....$1.70
3 Burner Florence.....$2.25

BLACK WIRE SCREEN CLOTH
28 in. wide.....18c Yard
30 in. wide.....19c Yard
32 in. wide.....20c Yard
34 in. wide.....21c Yard
36 in. wide.....23c Yard

Screen Paint.....15c, 25c and 40c

WELCOME BORAX SOAP

8 Cakes for **25c**

UNIVERSAL BREAD MAKERS
(4 loaf size.)
Make unfailing bread. Regular price $2.00. Sale price.....$1.39

ON SALE, MERRIMACK STREET BASEMENT

ANNUAL GRADUATION DAY

Notable Event at the Lowell General Hospital—Five Nurses Received Diplomas

A pretty scene was presented on the lawn of the Lowell General hospital yesterday afternoon, the event being the annual graduating exercises and commencement celebration of the nurses' school of instruction. A. G. Pollard, president of the board of trustees, presented diplomas to the Misses Marjorie E. Buck, Rae F. Thayer, Ruth E. Duncan and Olga L. Johnson. A diploma was sent to Miss Margaret Beach, in Canada, where she went in advance of the commencement day.

A large gathering of friends of the graduates attended the exercises and their numbers were augmented by hospital officials, physicians and guests. There was music by the Germania Ladies' orchestra during the exercises and the orchestra played a march as an overture while the nurses of the entire hospital staff, including the graduates, marched to their seats.

Dr. G. Forrest Martin, of the executive committee of the trustees, presided. Rev. Herbert E. Benton, pastor of Grace Universalist church, invoked a divine blessing. The speakers included Mayor Dennis J. Murphy, A. G. Pollard, Robert F. Marden, Dr. J. V. Meigs and Solon W. Stevens.

Mr. Stevens was the principal speaker of the afternoon and he spoke on the "Super-Technicalities of the Nursing Profession." He said that the duty of the nurse involves more than a mere vocation and something more than a business or mere obedience to the doctors' instructions. "It is a profession," he said, "and you have a mission to perform and theer is dignity in the calling."

He said that training alone will not bring results. The nurse must have her heart and soul in her work. He said the reason why some nurses were more successful than others was because they combined brains, heart and skill. He pleaded for good common sense and constant personal endeavor. He said that the influence of the nurse is not confined to the patient but extends to the entire family and that a good nurse could be an educator in the act of warding off disease.

Mr. Pollard spoke words of encouragement to the graduates. He said that the trustees of the hospital issue the diplomas because the records of the young women in the hospital life have deserved commendation and appreciation. He offered them the congratulations and best wishes of the entire hospital staff. Mr. Pollard then presented the diplomas and later, Miss Harriet E. Holden, superintendent of the hospital, attached the graduate pin. A benediction was given by Rev. Mr. Benton. After the exercises refreshments were served on the lawn and in the evening the annual reception and lawn party was held.

CHIC CHIC CHIC CHIC CHIC CHIC CHIC

BUNDLE SALE

OF

ODD TRIMMINGS

25c Each

THURSDAY AT 9 O'CLOCK

Two Bundles to a Customer

To avoid delay please have right change.

THE "CHIC" SHOP

32 CENTRAL STREET

CHIC CHIC CHIC CHIC CHIC CHIC CHIC

INTERVIEW WITH POPE

ITALIAN PRESS CONDEMNS STATEMENT ATTRIBUTED TO PONTIFF BY LATAPIE

ROME, June 22, via Paris, June 23—6 a. m.—The Italian press vigorously condemns the interview attributed to Pope Benedict by Louis Latapie and published in La Liberte of Paris, in which his holiness is said to have voiced a complaint that the privileges of the vatican have been seriously curtailed by the Italian government as the result of the war.

The Corriere D'Italia declares that if the pontiff does not categorically deny the words attributed to him they will have deplorable consequences.

The Secolo says: "The pope has spoken strange words."

Doubt is expressed by the Vingtieme Siecle, a Catholic unionist newspaper, of the authenticity of the interview reported to have been given by the pope to Louis Latapie. The Vingtieme Siecle takes exception especially to the statement attributed in the interview to the pontiff that Cardinal Mercier, archbishop of Malines, never had been arrested. The newspaper argues that Cardinal Mercier's coercion was proved by the archbishop's own Latin pastoral address to the clergy on Jan. 10, in which the prelate formally contradicted the statement by Gen. von Bissing, German governor of Belgium, that the cardinal never had been prevented from exercising fully his ecclesiastical functions.

HIGH SCHOOL GRADUATION

EX-LIEUT. GOV. LUCE OF SOMERVILLE TO BE THE SPEAKER—OTHER FEATURES

Former Lieut. Governor Robert Luce of Somerville will be the principal speaker at the commencement exercises of the Lowell high school to be held this evening in B. F. Keith's theatre when diplomas will be presented to a class of 267 graduates.

The exercises will begin promptly at 8 o'clock and all who attend are requested to be seated before the salutatory address by Miss Bessie D. Randlett. The presentation of Carney medals and honorable mentions will be by Supt. Molloy and President Martin F. Connors will present the 1915 class gift. The valedictory will be by James F. Sullivan.

As in past years prizes will be presented the winners of essay contests held under the direction of the Lowell Historical society.

UNION MARKET

Middlesex St., Foot of South

Tel. 4810,4811, 4812

Pork Loins 12c

Pork Chops 12c

Lamb Chops 15c

Veal Chops 15c

Sugar Cured Ham, sliced, lb. 15c

Sugar Cured Bacon, sliced, lb. 15c

Honeycomb Tripe, lb. ... 8c

Beef Liver, lb. 5c

Hamburg Steak, lb. ... 8½c

Sausage, lb. 12c

California Pea Beans, 10½c

Butter 28c

Finest New Grass Creamery Eggs (fresh) 19c

Eggs 24c

Strictly fresh and warranted Fresh Hennery Eggs ... 29c

Pure Lard ..... 10c Kettle Rendered

19c Coffee, cut to 15c, 7 lbs. $1.00

Salmon, tall cans 8c

Borden's Evaporated Milk, 3 cans 10c

FELL FROM BRIDGE

TWO MEN INJURED AT TREMONT AND SUFFOLK MILLS—PUSHED OFF BRIDGE

Rene Harrison of 22 Common street and Wilfred Therrien of 16 Common street are in a critical condition at the Lowell corporation hospital as a result of falling from a bridge that connects two buildings at the Tremont & Suffolk mills at 8.30 o'clock this morning. Harrison sustained an injury to his leg and possible internal injuries and Therrien received a broken wrist and is also injured internally.

It seems that the two men were standing near one end of the bridge with their backs turned to the doorway. A cab, used to carry yarn, was pushed by some person from the hall and struck the two men, knocking them from their position. They fell to the ground and were picked up in a semi-conscious condition. Harrison and Therrien were employed in the spinning department.

POLICE COURT CASES

SEVERAL MEN IN COURT FOR NON-SUPPORT OF FAMILIES—SENTENCES IMPOSED

Thomas F. Riley of Tewksbury, a milk producer, was brought before Judge Enright in police court this morning on a charge of selling watered milk. The case grew out of a previous milk case which Milk Inspector Master brought up and in which Riley was the producer. The case against him was placed on file today upon the plea of nolo by Daniel J. Donahue, counsel for the defense. It was shown that the plaintiff has been the victim of somebody's malice or mischief, and the Humane society has been called to investigate some features of the case.

Peter Rusik was drunk yesterday, very drunk, his wife stated, and also very abusive. It was not his first arrest for drunkenness, by any means, and the court showed him no leniency. Rusik was sent to jail to serve a five months' term.

Two non-support cases were the other charges on the day's blotter. Joseph M. Galvin, father of six children, was accused of neglecting them and his wife. The woman testified that her husband worked only when he felt like it and that this feeling for labor did not strike him often.

Galvin said that his wife wasn't telling the truth but the court believed her story. He was ordered to pay his family $7 each week or go to the house of correction for a five months' stay.

In the other case, Rhona F. Ellis came up on continuance. He lives in New Haven and in spite of a previously made agreement has failed to provide his wife with any money since Jan. 15.

The defendant said that he wrote his wife a letter asking her to come to New Haven and live with him and the letter was produced. He sent her no money, he admitted. The case was continued, pending settlement. Wm. H. Wilson appeared for the prosecution and Harold Varnum for the defense.

ST. PATRICK'S SCHOOL

The Genoa club in Tyngsboro was yesterday the scene of a happy gathering, the occasion being the annual outing of the Concordia class of St. Peter's parochial school for boys, '11. Among the guests were several Xaverian brothers, who were highly entertained. The program of the day consisted of a baseball game between the Kiernan Pets and the Molloy Wonders, the former winning the match after a keen and interesting contest. A varied list of sports was carried out and a luncheon was served.

It was stated yesterday that the members of the alumni association of the school are to make arrangements for a union outing with the parochial school of Lawrence, the date and place for the outing to be determined later.

J. L. CHALIFOUX CO.

COR. MERRIMACK & CENTRAL ST.

ESTABLISHED 1875

8.30 to 12 Noon — Thursday Forenoon Specials — 8.30 to 12 Noon

APRON DEPT.

All-over Dress Aprons, with elastic belt, open back and front, regular value 79c. Thursday special 49c

Afternoon Dresses, in pink, blue and lavender chambray; new styles and patterns. Regular value $1.50. Thursday special 98c

MUSLIN UNDERWEAR DEPT.

Crepe Gowns, regular value 98c. Thursday special 49c

Envelope Chemise, lace trimmed and hamburg trimmed; regular value 98c. Thursday special 49c

Long White Petticoats, lace and hamburg trimmed; regular value $1.25. Thursday special at 69c

Crepe Combinations; regular value $1.00. Thursday special at 49c

WAIST DEPT.

Stripe Voile Waists; regular value $1.00. Thursday special at 49c

White Stripe Voile Waists; regular value $1.00. Thursday special 49c

Crepe de Chine Waists, counter soiled; regular value $2.98. Thursday special .. $1.98

Children's Middy Blouses and Skirts to match; regular value $1.00. Sizes 6 to 14 years. Thursday special 69c

White Sateen Petticoats; regular value $1.00. Thursday special 49c

Thursday Specials

Millinery Dept.

White Hemp Hats with the latest velvet trimmings, $5.00

White Hats, trimmed with white grosgrain ribbon, small brims. $4.50

CANDY DEPT.

Salt Water Taffy; regular value 10c ..... 5c a Box

Heinz Catsup; value 15c, 3 for 25c

WOMEN'S SHOES

Women's White Canvas Pumps, with Cuban heels and wide bow, all sizes; $1.00 value. Thursday special 65c

MEN'S TWO-PIECE Outing Suits

In plain grays and cable stripe flannels, all sizes to 44; $12.00 values. Thursday special, $8.00

CORSET DEPT.

Lot of Corsets, medium bust and long hips, well boned, all sizes; $1.00 values. Thursday special 69c

Brassieres, hamburg and lace trimmed, in all styles and sizes; 69c value. Thursday special 42c

WASH SKIRTS

350 Wash Skirts, in a big assortment of styles; $1.50 and $1.98 values. Thursday special at 98c

WOMEN'S NECKWEAR

Heavy lace High Neck Guimpes; 50c value. Thursday special 25c

Flat Lace Collars, in assortment of styles; 50c values. Thursday special 25c

BOYS' CLOTHING

Boys' Washable Knee Pants, in plain colors and stripes; 15c value. Thursday special, 10c Pair

Boys' Wash Suits, in vestee style, made of high grade repp, in blue and white, blue and ecru combinations; 98c values. Thursday special 69c

CHILDREN'S DEPT.

Special sale of Gingham Dresses; value 98c. Thursday special 59c

Special sale of Children's French Dresses; value 79c. Thursday special 49c

Special sale of Children's Straw Hats; value $1.49 and $1.98. Thursday special 79c

Special sale of Gingham Rompers; value 39c. Thursday special 23c

STORE CLOSES at 12 NOON THURSDAY—Clerks' Half Holiday

Lowell, Wednesday, June 23, 1915

A. G. POLLARD CO.

THE STORE FOR THRIFTY PEOPLE

1740 PAIRS OF MEN'S $3, $3.50 and $4 SHOES

At $2.00 A Pair

ON SALE THURSDAY

This lot contains a great variety of styles in both high and low shoes in all leathers—240 pairs of samples from the A. J. Bates Co., makers of men's fine shoes, one lot of men's rubber sole low shoes in black and tan.

460 Pairs of Children's and Misses' Black Play Shoes with elk soles, sizes 6 to 11 and 12 to 2, regular price $1.00, at, only, pair 59c

BASEMENT SHOE DEPT. SEE MERRIMACK ST. WINDOW

SPECIAL RUG SALE

FOR A FEW DAYS

$5000 worth of Rugs and Art Squares at about half the regular prices.

Tapestry, Brussels Weave, Art Squares

6 ft. 9 x 9 ft. $6.98 Regular $10.00 rugs

8 1-4 ft. by 10 1-2 ft. $7.98 Regular $12.50 rugs

9 ft. by 12 ft. $9.98 Regular $15.00

Velvet Wilton Weave Art Squares

8 1-2 x 10 1-2 ft. $12.98 Regular $19.00 rugs

9 x 12 ft. $14.98 Regular $25.00 rugs

6 3-4 x 9 ft. $9.98 Seamless, regular $15 rugs

Wilverton Velvet Art Squares

8 1-4 x 10 1-2 ft. (Seamless) $14.98 Regular $22.50 rugs

9 x 12 ft. (Seamless) $16.98 Regular $27.50

11 1-4 x 12 ft. (Seamless) $25.00 Regular $39.00 rugs

$5.00 Axminster Rugs, 36 x 72 in. Orientals and florals $2.49

$2.98 Axminster Rugs, 27 x 60 in. Orientals and florals $1.49

THURSDAY SPECIALS

TO CLOSE OUT

CHILDREN'S $5.00 COATS. To Close $2.98

MISSES' $12.50 COATS (6 only). To close $2.98

MISSES' $15.00 SUITS (3 only). To close $2.98

CHILDREN'S $1.98 and $2.98 WASH DRESSES. To close 98c

98c LINGERIE WAISTS. To close 49c

$1.50 and $1.98 MIDDY BLOUSES. To close 98c

$5.00, $7.50 and $10.00 SERGE DRESSES. To close $2.98

$1.98 and $2.98 WASH DRESSES. To Close $1.00

$12.50 SILK DRESSES. To close $7.50

$2.98 CREPE DE CHINE WAISTS. To close $1.98

CLOAK DEPT. SECOND FLOOR

Underprice Basement Dept.

CREAM RIPPLETTE—One case of cream ripplette, best quality in remnants; 12½c value. Thursday Special 5c Yard

ZEPHYR GINGHAM—2500 yards of fine zephyr gingham, 32 inches wide, large assortment of patterns; 12½c value. Thursday Special 7c Yard

RATINE—Mill remnants of fine ratine, plain and striped, large assortment of colors; 12½c to 25c value. Thursday Special 5c

BLACK CHINA SILK—2600 yards of Black China Silk in remnants, 31 inches wide; 50c value. Thursday Special 25c Yd.

BLEACHED COTTON—One case bleached cotton, full pieces, 36 inches wide; 8c value. Thursday Special 5c Yard

BED SPREADS—200 white bed spreads, heavy crochet, full size; $2.00 value. Thursday Special $1.15

HUCK TOWELS—50 dozen bleached huck towels, good quality; regular 10c size. Thursday Special 6¼c

READY-TO-WEAR SECTION—BASEMENT

CHILDREN'S DRESSES—30 dozen children's summer dresses, made of good gingham chambray and percale; size 2 to 14; 50c value. Thursday Special 35c

NIGHT GOWNS—Ladies' crepe and cotton night gowns, made of good material; 50c value. Thursday Special 29c Ea.

CORSET COVERS—50 dozen Corset Covers, made of good nainsook, nicely trimmed front and back; 25c garment. Thursday Special 15c

MEN'S FURNISHING SECTION—BASEMENT

MEN'S BALBRIGGAN UNDERWEAR—Two cases of men's balbriggan summer underwear, shirts and drawers, all sizes; 25c value. Thursday Special 15c

WORKING SHIRTS—30 dozen men's working shirts, made of good material, full size; 50c value. Thursday Special 25c

From Yesterday's Late Editions

ENGINEER DENMAN HEARD AT BRIDGE CONFERENCE

Has Plans Nearly Completed But Not for Competitors—Meeting of Municipal Council

The municipal council held a meeting this forenoon followed by a conference at which Engineer Denman said he had bridge plans nearly ready and Mayor Murphy indicated a desire to call a special meeting and get the work started.

Mr. Denman objects to submitting plans to other engineers, except those whose approval is necessary.

At a conference held in the aldermanic chamber at city hall this afternoon, Engineer Denman told the municipal council that he would not object to the city going into the market to buy the steel for the bridge, but he would not stand, he said, for any contract in connection with it. It was originally intended that Mr. Denman would supply the steel as well as supervise the construction of the bridge, and when he stated today that he would not object to the city going into the market to buy the steel, he put in the proviso that the steel would have to be of a certain quality, which might mean that the city would supply the Luten steel instead of Mr. Denman supplying it. If Mr. Denman supplies the steel his bill will be a little over $15,000 and if he doesn't supply the steel his bill for supervising the job will be a little over $7000.

Mayor Murphy asked Mr. Denman if plans for the bridge had been completed, and Mr. Denman replied that they were nearing completion. It had been stated that the plans would not have to be approved by the public service commission inasmuch as it is not intended for a railroad bridge, but Mr. Denman stated that on account of the street cars going over it the plans would have to be approved by the public service commission. There were very few men in New England, however, that Mr. Denman would have pass upon his plans. There were but two, in fact, Prof. Moore and Prof. Swain. Inasmuch as the plans would have to be submitted to the public service commission, Prof. Moore would have to pass upon them anyway as he is connected with the public service commission.

The mayor said he would like to have matters arranged so as to enable him to call a special meeting this week for the purpose of getting the work started.

"Have you any letters from Prof. Swain?" inquired Mr. Morse, addressing Mr. Denman and the latter replied that he had had letters from Mr. Swain and that they were of a congratulatory nature.

"Would you suggest any other engineer?" asked Mr. Putnam.

"Not in New England," said Mr. Denman.

"It is up to the city to select the engineer," said Mr. Duncan.

"How would Mr. Worcester do?" asked Mr. Morse.

"No sir," said Mr. Denman.

"You wouldn't want him?" asked Mr. Morse.

"I would not," replied Mr. Denman.

It was finally decided to hold a special meeting Friday morning. Commissioner Carmichael was not at the conference today.

Municipal Council Meeting

Routine business of more or less importance was transacted by the municipal council at today's meeting and after the meeting the council had another conference with Engineer Denman on the Pawtucket bridge question.

Commissioner Carmichael, in the temporary absence of Mayor Murphy, called to order and read various petitions by the different public service corporations for pole locations, relocations and wire attachments. The first was by the Lowell Electric Light Corp. for four pole locations in Nicollet street, between Stevens and Harvard streets.

Commissioner Carmichael read a communication bearing the names of various parties objecting to the granting of the petition. The petition was headed by the Highland club. There were a number of remonstrants present, including Mr. Frank Hanchett, the club president, who said that the poles as petitioned for would mar the beauty of the street.

Mr. O. L. Humphrey for whose benefit the poles were intended, said he would rather do without the service than to displease or annoy his neighbors, who were all opposed, he said, to the poles in Nicollet street. Mr. Hanchett had suggested that the poles be placed in the rear of Mr. Humphrey's property and that was agreeable to Mr. Humphrey.

The petitioners, on motion of Mr. Duncan, were given leave to withdraw.

Garages and Gasolene

The petition of L. E. Kimball for a garage license was read and referred to Commissioner Carmichael and Fire Chief Saunders, as were the petition of Charles McCarthy, Joseph Beaudoin and Le Doit E. Kimball.

The following petitions for garage and gasoline licenses will be given hearings July 13: Eli Delisle, Charles Lajoie, A. Edwin Wells, E. J. Heilon, George E. Putnam, H. H. Russell and H. L. Stanley.

Petitions for street improvements were referred to Commissioner Morse.

The Pawtucket Bridge

The mayor read the following communication from Frank A. Donnelly of 485 Chelmsford street:

Gentlemen—

As the city of Lowell is about to make contracts for the erection of a bridge across the Merrimack river at Pawtucket falls, I ask that I be allowed the privilege of submitting a bid for the supply of all the steel, of any kind, style, pattern or quality that may be used in the building of said structure.

I am a citizen of Lowell and engaged in business here, and if the contract should be awarded to me, I am in a position to furnish a bond for the faithful performance of any contract we might make.

Respectfully,
Frank A. Donnelly.

The communication was received and placed on file.

Want Better Water

The mayor read a communication from residents in Merrimack street stating that the water supplied them is unfit for domestic use and that the pipes should be examined. The matter was referred to Commissioner Carmichael.

Petition for Pension

The following communication from City Solicitor Hennessy relative to George M. Searle's petition for a pension was read:

June 18, 1915.

To the Honorable Mayor and Members of the Municipal Council of the City of Lowell:

Gentlemen — Reference has been made to the city solicitor of a communication by the commissioner of water works and fire protection to the mayor and members of the municipal council relative to a petition of one George M. Searle, a former employe of the water works department.

The city solicitor submits for the information of the mayor and members of the municipal council as his opinion that George M. Searle is not entitled to a pension pursuant to the provisions of law made and provided by chapter 147 of the acts of the year 1912.

The reason for such conclusion is that George M. Searle was not an employe of the city of Lowell at the time that the act providing for pensions was accepted by the municipal council, to wit, June 5, 1913.

It appears from the communication referred to the city solicitor that Geo. M. Searle ceased to be an employe of the city of Lowell in December, 1912; and Mr. Searle has in no wise been employed by the city since that time, therefore, he does not come within the provisions of the law.

In order to enjoy the benefits of a pension pursuant to the act, it is necessary that the person asking the benefits of the act should first be a veteran of the Civil war; that he should be in the service of the city at the time that the request for a pension is made and, moreover, he should be employed by the city for not less than ten years preceding the time of his retirement.

The conditions, therefore, in the case of Mr. Searle do not meet with the essentials necessary for retirement and pension. Respectfully yours,

J. Joseph Hennessy,
City Solicitor.

An itemized bill by the Conners Bros. Construction Co. for sand delivered the city in 1913 was referred to Commissioner Morse.

Changing Beaver Street

An order relocating the southerly line of Beaver street, making it a 40-foot instead of a 46-foot street was read and Commissioner Morse recommended its adoption.

City Engineer Kearney said that persons owning land in Beaver street had put fences out to the forty foot mark, though it was accepted by the city as a 46-foot street. Mr. Morse said a 40 foot front was all that was necessary.

The matter was referred to Commissioner Morse and the city solicitor.

Licenses Were Granted

The following were granted garage and gasoline licenses: Mrs. Florence A. McCurdy, James F. Corbett, Gertrude L. Gardner, Frank J. Sherwood and the Robertson company.

The petition of Thomas M. Murphy for sewer assessment abatement in Hildreth street was granted. The abatement amounted to $6.49.

An order for street sprinkling and oiling was read and adopted.

Textile School Appropriation

An order appropriating $8604 for the purpose of providing for evening instruction at the Lowell Textile school for residents of Lowell was adopted. The amount appropriated last year was $9000.

A contract between the city of Lowell and suppliers of iron for the water department was adopted.

The Betterment Act

A hearing was given Mr. Charles Stickney on his petition for the application of the betterment act in relation to the seizure of land for the extension of Dummer street. Mr. Stickney submitted a letter from Mayor Wright of Worcester in which it was stated that the city of Worcester had accepted the betterment act. He said that the betterment act should be adopted before the extension of Dummer street and that instead of taking 50 feet for the street, the city should take all the land from the church southerly.

Little Land Trade

The mayor was instructed to draw up the necessary papers and execute an exchange of land between one Mrs. Rourke and the city of Lowell. The land is situated near the Riverside school and in the exchange of land Mrs. Rourke will pay $50 to boot.

FUNERALS

O'KEEFE—The funeral of the late Miss Catherine O'Keefe, took place this morning at 9.30 o'clock from the chapel of James F. O'Donnell & Sons and was largely attended by sorrowing friends and relatives, including a number from out of town. The cortege proceeded to St. Patrick's church where at 9.45 o'clock a funeral mass was sung by Rev. Joseph Curtin. There were many beautiful floral tributes. The bearers were David Regan, George W. Smith, Joseph Larock and Clarence E. Smith. At the grave Rev. Father Curtin read the committal prayers and the burial was in St. Patrick's cemetery in charge of Undertakers James F. O'Donnell & Sons.

GARRITY—The funeral of the late Mrs. Mary Garrity took place this morning at 8.45 o'clock from the chapel of James F. O'Donnell & Sons and was largely attended. The cortege proceeded to St. Patrick's church where at 9 o'clock a funeral mass was sung by Rev. Timothy Callahan. There were many beautiful floral tributes, including pieces from Thomas Garrity, son of deceased, Miss Mary Garrity, daughter, Mrs. Patrick Quinn and a friend. The bearers were Michael Lynch, James Gallagher, Patrick Quinn, Stephen Fadigan, James Leonard and Philip Dunnigan. At the grave Rev. Father Callahan read the committal prayers and the burial was in St. Patrick's cemetery in charge of Undertakers James F. O'Donnell & Sons.

FARRELL—The funeral of Michael Farrell took place this morning from the funeral parlors of C. H. Molloy & Sons and a funeral mass was sung at St. Patrick's church at 8 o'clock by Rev. Fr. Kerrigan. The bearers were Messrs. John Neeson Thomas McLaughlin, Michael Currigan and Michael H. Bagley. Interment was in St. Patrick's cemetery, Fr. Kerrigan officiating at the grave. The arrangements were in charge of C. H. Molloy & Sons.

DEATHS

PRESCOTT—George W. Prescott, aged 53 years, died today at a local hospital and the remains were removed to the funeral parlors of C. H. Molloy & Sons. The deceased is survived by one sister, Mrs. Minnie Shepherd, one brother, Arthur Prescott and two daughters, Mrs. Ida Leith and Miss Jennie Prescott.

GANGOULOS—Mrs. Michel Gangoulos, aged 33 years and 10 months, died this morning at St. John's hospital. The body was removed to the home 15 Windsor street. Deceased leaves her husband, a daughter and a brother.

The names of Misses Bell and Grace O'Brien and the Murphy family were accidentally omitted in the list of those who sent flowers to the funeral of Mrs. Margaret Walsh, buried yesterday.

HAD FAINTING SPELL

John Foley of 254 Parkview avenue was stricken with a fainting spell at the corner of Merrimack and Hanover streets this morning. The ambulance was called and he was taken to his home.

MASS MEETING

A mass meeting of the members of St. Joseph's, St. Louis' and Notre Dame de Lourdes' parishes will be held at Associate hall tomorrow evening and matters of interest will be brought before the assembly. The meeting will be for men only, and the speakers will be the pastors of the three parishes, Rev. Dr. J. H. Racette, O. M. I., Rev. J. B. Labossiere and Rev. Leon Lamothe, O. M. I. The meeting will be called to order at 7.30 o'clock.

SEEKING PAQUETTE'S RELEASE

The relatives of Exilias Paquette of this city, who recently enlisted in the 41st Royal Canadian regiment, and now located at Valcartier, Que., are doing their utmost to have him discharged from the army and returned to his family in this city, and this morning a brother of Mr. Paquette, Conrad Paquette, called on Mayor D. J. Murphy and asked him to lend his assistance in bringing back a father and husband to a wife and four children. The mayor agreed to write to the minister of militia asking Paquette's release.

FRENCH-AMERICAN CLUB

A meeting of the executive and finance committees of the French-American Republican club of Massachusetts will be held at the headquarters of the state republican committee in Boston tomorrow afternoon. The meeting will be called at 3 o'clock for the purpose of naming an enrollment committee to consider plans for one or more outings and banquets to be held in the course of the summer months. Those from Lowell who will attend the meeting are President Henry Achin, Jr., L. P. Turcotte, chairman of the finance committee, and Arthur L. Eno, Esq., member of the executive committee.

If you want help at home or in your business, try The Sun "Want" column.

"Save Enough Each Week to Pay the Rent"

A man said this to us last Saturday. When our customers tell us we are saving them money it pleases us greatly. We are trying all the time to safeguard your family purse, Mr. Worker. Our regular customers are not complaining about the high cost of living—no indeed—our prices make it possible to live well at a low price.

BIG WEDNESDAY SALE TODAY—ATTEND THIS BIG SALE—OPEN TILL 9 P. M.

PURE WHITE LARD Gov. Inspect, Lily White, Cut From the Tub. No telephone Orders Taken. (Limited). Lb. 10c

POTATOES Very Best Maine, White Cookers. 2 Pecks to a Customer. Pk..... 8c

EARLY JUNE PEAS 3 Qts. 10c | BLOOD RED BEETS 3 Bu. 10c | BUTTER BEANS 3 Qts. 10c | BOSTON LETTUCE 4 Hds. 10c

CABBAGE, New Heads, Pound ..... 2c | POTATOES, Best New, 5 Pounds..... 9c | ONIONS, Bermudas, Francy, Pound..... 3c

JUNE BUTTER Fresh Made, Sweet as a Nut. Pound 28c

GOOD TABLE BUTTER, Lb....26c | TOPSHAM CREAMERY, Lb.....32c

BUCK SHAD 25c Value Each 9c | FRESH EGGS Carefully Selected Doz. Box 19c | GRAN. SUGAR Quantity Limited Pound 6c | TUNA FISH Van Camp's Large 25c Can. Each 17c

FANCY HAND PICKED CALIFORNIA BEANS, Qt..... 11c | CHEESE, Rich, Tasty, Pound 15c

SARDINES One tin will serve two or more portions. The new season's pack. 6 cans to a customer. EACH..... 3c

ALL DAY SPECIAL PORK LOINS Any Size Piece, to Roast, Lb..... 12c

MUTTON STEAK, Center Leg Cuts, Lb..... 20c | PIGS Ears, Heads, Tails, Snouts, Kidneys, Lb.....4c

PORK CHOPS... 12½c | MUTTON CHOP.... 12½c | LAMB CHOPS 16c | VEAL CHOPS.... 15c | VEAL STEAK..... 19c

LAMB STEW..... 7c | BEEF STEW.... 10c | VEAL STEW 10c | CUT UP FOWLS.... 18c | Large Fowls for Stewing 16c

CHUCK ROAST 12½c No Higher. | Boston Roll ROAST... 12½c | Fores of Lamb to Roast 8c | Leg Fancy YEARLING 10c | PORK BUTTS Rib in..... 9c

FRESH BEEF LIVER..... 7c | Fancy. Snow Flake Pickled TRIPE..... 5c | Sm. Sugar-Cured SLICED HAM.... 19c | Saunders' Famous H. B. STEAK.... 8½c | Boiled Sweet Pickled Hock. Each..... 10c

SPECIAL STEAK SALE
Sirloin, Choice Cuts. Rump, well trimmed. Top Round, top cut only. Vein, fine to broil. 2 POUNDS..... 35c

TOMATOES Large 10c Cans EACH 6½c 3 to Six p. m. Only

FRANKFURTS
PORK SAUSAGE
TOMATO SAUSAGE
BLOOD PUDDING
SLICED BACON
POLISH SAUSAGE
POUND 12½

BORDEN'S OR VAN CAMP'S Evaporated Milk 5c Cans. 3 for... 10c

Saunders' Market GORHAM and SUMMER STREETS

Store Open 10 P. M. Saturdays

Auto Delivery Fifty Miles FREE to Your Home. We Sell on Credit Anywhere in New England.

THE FASTEST GROWING STORE IN NEW ENGLAND

There's a Reason!

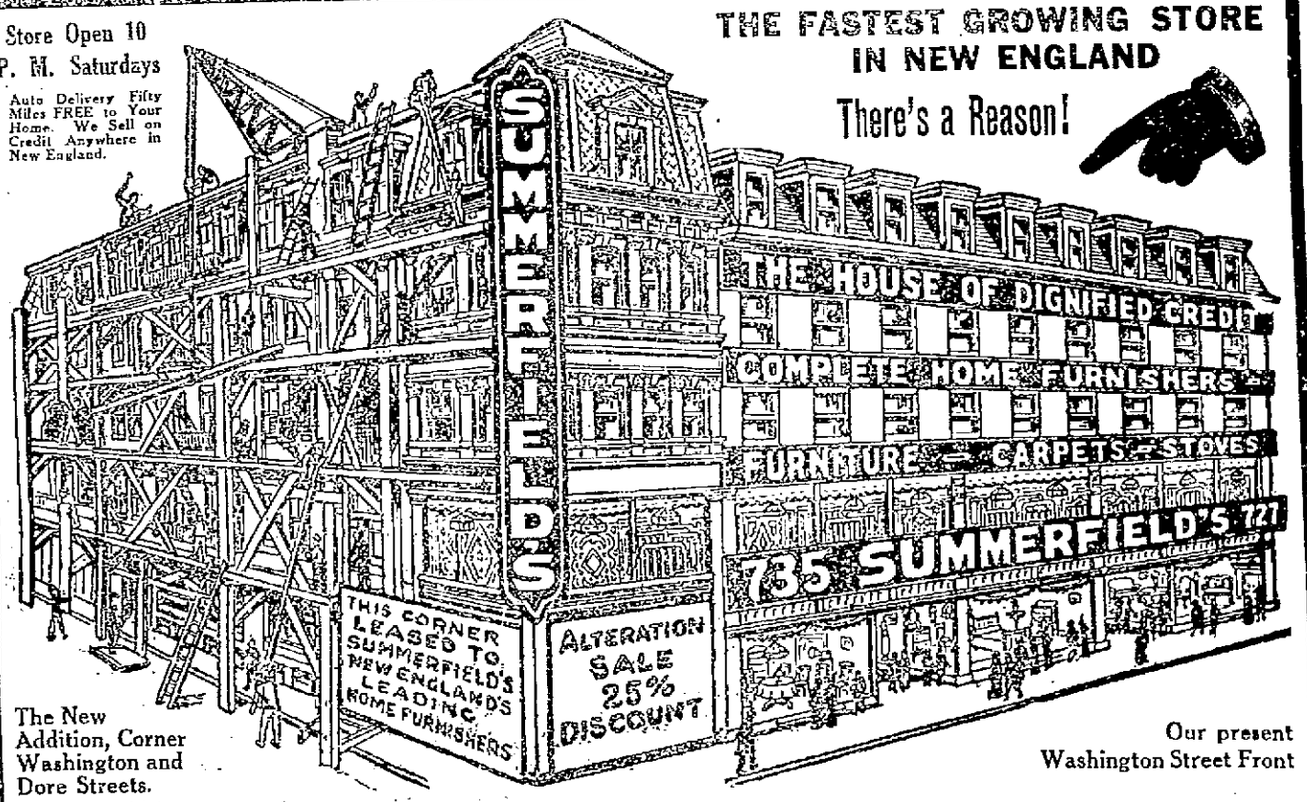

The New Addition, Corner Washington and Dore Streets.

Our present Washington Street Front

To the Public of Greater Boston and New England

We wish to thank you for your liberal patronage of the past 3½ years. When we leased our present stores we thought our floor space would be large enough to take care of all our wants for years to come, but the liberal patronage we have been receiving has compelled us to enlarge our present stores, taking on the corner store. We are also building a new large warehouse at Castle Square, as our present warehouse is entirely too small for the large and increased volume of business that came to us this spring. With many carloads of new goods arriving daily and with mechanics and workmen all over our store, we must put on this sale at once. Generally we put on a Clearance Sale the End of July and in August, but on account of extensive alterations everything must go into this great Alteration Sale. Nothing is reserved. Everything reduced 25% to 33⅓%. We must sell at least $100,000 worth of merchandise at once. Liberal credit terms to those who want them.

Yours truly,
C. Summerfield

Odd Floor Samples 25% to 33% Off

Many very handsome show pieces that we do not want soiled by lime and plaster will go into this great Alteration Sale. Single pieces by the thousands that take up floor space selling at cost and below cost. To quote prices on so many articles is impossible. See our show windows for bargains, and you will realize the great money-saving opportunity this sale offers.

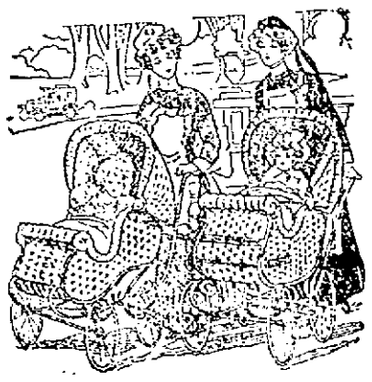

Baby Carriages 25% to 33% Off

Handsome show samples, many in white enamel, must go at once, priced from $7.50 to $65.00, all at reduced prices.

SUMMERFIELD'S, 727-735 Washington Street, Boston

BASEBALL AND FIELD SPORTS

THE SUN SPORTING PAGE

BOXING, GOLF AND ATHLETICS

LAWRENCE WON

Defeated Lowell Team by Score of 1 to 0 in Fast Game

Although playing fast, snappy ball with Matty Zieser at the helm, Lowell went down to defeat yesterday afternoon at Spalding park in a 1-0 pitchers' battle in which "Scissors" Shears, the visitors' offering, happened to be the luckier.

Shears was lucky but Lawrence was not for the single tally of the contest was earned. It came in the seventh session and resulted from a single, a pass, a sacrifice infield out and a long sacrifice fly. Zieser was unfortunate in his fit of wildness in this inning, for without it the run would have been unobtainable.

It was a good game, nevertheless, and even though the local team did not pull out on the long end of the score, those who attended were well satisfied.

Lowell had no less than seven chances in which to push a run across the platter, but on each occasion the punch was lacking. Two particularly brilliant opportunities were cast aside.

In the second inning Greenhalge doubled along the left field foul line, and Dee tried to sacrifice him to third. Shorty was never noted for ability in this department of the game and his bunt was no bunt at all but a grounder to the box which Shears whipped to Conley for Snubber's extinction at the hot corner. Dee got around to third when Ahearn singled to right and the squeeze play was then attempted with McGuinn at the bat. The first baseman's hickory did not come even close to the next pitch and Dee was easily run down by Flaherty.

Lowell outhit the winners, getting nine safe clouts to the champions' six. They could not connect, however, when such connection meant runs and there's the answer to yesterday's ball game.

Barrows made the stellar play of the game when he pulled down Mahoney's long smash to centre in the seventh. Cuke grabbed the ball with his gloved hand while on the dead run. It was a clever bit of fielding. Dee also played an exceptionally good game in the field, covering lots of territory and making his pegs accurate.

Shears suffered a split finger in the seventh session. Flaherty's return of a pitched ball tore the nail from the forefinger of his pitching hand, and in the next inning he retired in favor of Luyster. The Lawrence captain proved as difficult of solution for Lowell as had Shears. The score:

LAWRENCE

	ab	r	bh	po	a	e
Luyster rf, p	4	0	0	1	2	0
O'Connell cf	3	0	1	2	0	0
Mahoney ss	4	0	0	2	2	2
Warner 2b	4	0	1	0	4	0
Flaherty c	2	0	0	4	1	0
Thompson lf	3	0	0	4	0	0
Conley 3b	4	0	0	1	2	0
Ostergren 1b	4	1	2	12	1	0
Shears p	1	0	1	0	3	0
Harris rf	1	0	1	1	0	0
Totals	30	1	6	27	15	2

LOWELL

	ab	r	bh	po	a	e
Swayne lf	4	0	1	2	0	0
Fahey 3b	3	0	0	2	1	0
Barrows cf	4	0	2	1	0	0
Bowcock 2b	3	0	0	3	2	0
Greenhalge rf	4	0	1	0	0	0
Dee ss	4	0	0	2	8	0
Ahearn c	4	0	1	3	2	0
McGuinn 1b	4	0	3	11	0	0
Zieser p	4	0	1	0	1	1
Totals	34	0	9	27	14	1

Lawrence ..... 0 0 0 0 0 0 1 0 0—1

Two base hits: Greenhalge. Stolen base: Ahearn. Sacrifice hits: Fahey, Bowcock, Luyster, O'Connell. Double plays: Dee, Bowcock and McGuinn 2. Left on bases: Lowell 10; Lawrence 8. First base on errors: By Lowell 2. Bases on balls: Off Shears 1; off Zieser 5. Hits: Off Shears 7 in 7 innings; off Luyster 1 in 2 innings. Struck out: By Shears 2; by Zieser 1. Wild pitch: Zieser. Time: 1.35. Umpire: Keeler.

If you want help at home or in your business, try The Sun "Want" column.

BIG LAWN FETE

Great List of Sports and Many Other Attractions

The lawn fete of the Sacred Heart parish, to be held on the church grounds, Saturday, July 3, promises to excel all previous affairs of the kind in the parish, and indeed in the city. For weeks energetic committees under the general managership of James E. Burns, assisted by George Brennan and John Connolly, have been searching for novel and unique features of entertainment, and the results of their labor prove that they are real live wires. All ages have been considered; the small boy as well as his elders; the athlete, the lover of music; the small girl, her sister, her mother; even the baby has not been overlooked in planning entertainment.

An electrically lighted system of illumination will be one of the main features. Hundreds of electric lights of varied colors, installed by Messrs. Hartley and Kelleher, will prove of unusual interest, even in a city which boasts of a white way.

The program of sports, including a modified marathon from Belle Grove to the grounds, has already attracted the foremost amateur runners of the city.

The miniature menagerie, the razzle dazzle, the midway, the wheels of fortunes, all combine in making this fete the stellar attraction of the season.

The grounds will be open from noon to midnight; an excellent supper will be served; comfortable chairs and seats for those who wish them; and the personal interest of the committees in each one present, promise to make the affair one far surpassing anything seen in Lowell in many years.

GAMES TOMORROW

New England

Manchester at Lowell.
Lewiston at Lawrence.
Lynn at Worcester.
Portland at Fitchburg.

American

Boston at Washington.
New York at Philadelphia.
Chicago at Cleveland.
St. Louis at Detroit.

National

Brooklyn at Boston.
Philadelphia at New York.
St. Louis at Chicago.
Cincinnati at Pittsburgh.

Federal

St. Louis at Baltimore.
Chicago at Brooklyn.
Kansas City at Newark.
Pittsburgh at Buffalo.

YESTERDAY'S RESULTS

New England

Portland 3, Lynn 0.
Manchester 4, Fitchburg 1 (10 innings).
Lawrence 1, Lowell 0.
Lewiston 6, Worcester 3

American

Washington 7, Boston 4.
Chicago 9, Cleveland 6.
St. Louis 13, Detroit 9 (15 innings).
New York-Philadelphia, wet grounds.

National

Boston 3, Brooklyn 2.
Pittsburgh 3, Cincinnati 1.
Philadelphia 1, New York 1 (9 innings).

Federal

Chicago 11, Baltimore 4.
Newark 4, Pittsburgh 2.
St. Louis 4, Brooklyn 3.
Kansas City-Buffalo—Rain.

LEAGUE STANDINGS

New England	Won	Lost	1915 P. C.	1914 P. C.
Lawrence	25	14	.674	.605
Portland	27	14	.659	.488
Worcester	23	19	.548	.634
Manchester	21	24	.467	...
Lewiston	20	24	.455	.442
Lynn	18	24	.429	.556
Fitchburg	19	26	.422	.304
Lowell	15	27	.357	.489

American	Won	Lost	1915 P. C.	1914 P. C.
Chicago	38	20	.655	.475
Boston	29	20	.592	.500
Detroit	34	25	.576	.581
Washington	26	25	.510	.534
New York	26	26	.500	.377
Cleveland	21	32	.396	.357
Philadelphia	24	34	.382	.614
St. Louis	21	34	.382	.542

National	Won	Lost	1915 P. C.	1914 P. C.
Chicago	30	21	.588	.482
St. Louis	32	26	.552	.508
Philadelphia	28	24	.538	.480
Pittsburgh	27	25	.519	.500
Boston	25	28	.472	.415
New York	24	26	.447	.627
Brooklyn	24	30	.444	.440
Cincinnati	21	28	.429	.544

Federal	Won	Lost	1915 P. C.	1914 P. C.
St. Louis	33	21	.611	.426
Kansas City	36	23	.610	.467
Chicago	32	27	.542	.561
Pittsburgh	29	27	.518	.463
Newark	30	28	.517	*.574
Brooklyn	28	30	.483	.460
Baltimore	21	34	.382	.537
Buffalo	21	40	.344	.519

*Indianapolis last year.

LELAND STANFORD MAKES TRIP ACROSS CONTINENT TO COMPETE IN BIG REGATTA

CAPT. JACOMINI *and* LELAND STANFORD FIRST VARSITY CREW

POUGHKEEPSIE, N. Y., July 23.—A tradition was broken by the Leland Stanford varsity crews when they went on the Hudson for two practice spins, the first crews that have ever ventured out of the boathouse on a Sunday since the early days of the regatta. Frank Guerena, coach of the Stanford oarsmen, said that the practice was absolutely necessary, after the week's trip across the continent, when little or no exercise was possible. The Californians were out early for their first spin and found conditions practically ideal. They rowed four miles at a paddling stroke, and after getting back to their boathouse went to church. In the afternoon Guerena had his crews out again, this time for a five mile pull at the same easy stroke. In the accompanying illustration are shown Captain G. A. Jacomini and the first varsity crew of the Leland Stanford university.

WHITE OR DUNDEE

Who Will Freddie Welsh Meet as Lightweight Contender?

When "Johnny" Dundee tied Leach Cross into several kinds or knots and defeated him so decisively, the Scotch-Italian hurdled over a troupe of other lightweights to a position alongside "Charley" White and "Willie" Ritchie as leading contenders for the lightweight championship, now so warily held by "Freddie" Welsh.

Of course, by virtue of his recent showing in the ring, White is supported by popular favor for the first chance to meet the Englishman in a titular bout. But since Welsh has plainly evinced a desire to sidestep an encounter of any kind with the Chicagoan, he must choose his opponent between Ritchie and Dundee for a championship joust.

It is high time that Mr. Welsh realized his prestige is rapidly waning. He can stick to the ten round game and continue to pick "marks" if he cares to, but it is doubtful whether the public will continue to stick to him, and if the public leaves him flat his guarantees will disappear and his collections at the gate will scarcely pay training expenses in comparison.

In other words, Mr. Welsh is loping along toward that stage when he will sport a vacant crown, for a crown that fails to magnetize the money is an expensive keepsake.

His Next Bout

According to the promoters of the Brighton Beach club Welsh is perfectly agreeable to a ten-round, no decision meeting with "Willie" Ritchie on the night of July 5. Why not? Welsh knows that Ritchie is not likely to strip him of his laurels in that sort of a bout, because the only way Ritchie could do it would be to knock out the champion. And that isn't listed among the probabilities.

It does not seem probable that the bout will materialize, however, because Ritchie wants to weigh 136 pounds at two o'clock in the afternoon. Such being the case Welsh much choose between White and Dundee.

With the field narrowed down to these two Welsh will probably select Dundee—that is, if he persists in his apparent determination to have nothing to do with White. Welsh does not want to fight White because he fears White's punch. The Chicagoan has displayed too much hitting power for Walsh to flirt with.

Anent Dundee

If Welsh selects Dundee the chances are all in favor of his quitting the ring at the end of the tenth round still clinging to his title. Dundee is not likely to knock Welsh out in that time. However, Dundee will surely outpoint the champion.

Ever since Dundee has learned to fight with his feet on the floor of the ring he has come to the fore by leaps and bounds. Before he wasted a deal of energy in flitting about like a captive butterfly, but never administered any noticeable damage.

In spite of the fact that Dundee must concede at least three pounds to any of the lightweights, "Johnny" has little to fear from them. He can hold his own with any of them, with the possible exception of White, and he probably could offset the punching prowess of "Charley" through ten rounds.

If you want help at home or in your business, try The Sun "Want" column.

BRITTON BEATS GLOVER

NEW YORK WELTER GETS DECISION OVER SOUTH BOSTON BOXER

BOSTON, June 23.—Jack Britton, the New York welterweight, was given the decision over Mike Glover of South Boston in their 12-round bout at the Atlas A. A. last night. Britton won by a good margin, so Referee Patsy Haley of New York could not render any other award.

For five rounds Glover displayed better boxing than he has ever shown before in this city. Both men did a lot of jabbing, countering and blocking, and the score up to that point was about even. After that, however, Glover acted as if he was getting tired and it looked as if making 141 pounds at 4 o'clock was too much for him. Had he followed out the coaching of his seconds all the time in the remaining rounds he would have done better and perhaps would have got a draw at least.

7-20-4
R. G. SULLIVANS
Cigar sales now largest in its forty years of continuous growth. Largest selling brand of 10c Cigars in the world. Factory, Manchester, N. H.

BASE BALL
TOMORROW Afternoon
At 3 o'clock
Spalding Park
MANCHESTER vs. LOWELL

ATHLETES AND ATHLETICS

Ostergren appeared to have failed in complying with the sacrifice fly rule, i. e., it did not look as though the Lawrence first sacker was resting at third when Swayne caught that fly in the seventh. Umpire Keeler ruled that everything was O K, however, so that settles it. We do not wish to assume the attitude of poor sportsmanship and state that this decision lost us the game, but at the same time Keeler was not quite as observant on this play as he might have been.

We're still losing but the team looked far better yesterday than it has for a long time. There was more life and chatter on the ball field and less cheap argument on the bench. That "don't care" attitude did not exist.

The club is still terribly weak on the coaching lines and one of Ahearn's first tasks should be to get hold of a couple of players who can say something when they take their places out there in the coaching boxes. This is one respect in which Lowell is still pitifully weak in comparison to her sister teams around the circuit.

Charlie Brickley was one of the heros of yesterday's Harvard victory over the Elis. Brickley hasn't hit safely for several games, but yesterday he banged out three singles and made the feature fielding play of the game when he pulled down Vaugh's long fly after a desperate sprint. It was not expected that the football captain would be in the lineup when the game started, but it's a cinch he's there for the rest of the series now.

Although Jack Britton put it on to Mike Glover and earned the decision against him at the Atlas A. A. last night, the Chicagoan did not have steam enough in his punches to harm the South Boston boy. Britton, after the fourth round had everything his own way and outboxed Mike in five of the rounds. Glover kept trying for a knockout throughout the battle but the fast moving Britton was a difficult target to hit.

The Braves opened their stretch of home games by winning from Brooklyn yesterday with Rudolph in the box. The Boston club was outhit, but managed to connect with one more run than their guests

Wanamaker, the Dartmouth captain and catcher, announced yesterday that he has agreed to sign with the Giants as soon as he receives his sheepskin. More than one big league club offered the hard hitting collegian a berth, but he chose McGraw as the man to work under.

HARVARD BEATS YALE

CRIMSON GETS JUMP ON BLUE TO TAKING OPENER 4 to 2—SECOND GAME TODAY

NEW HAVEN, Conn., June 23.—In as interesting and as closely contested a baseball game as the teams have engaged in for years on Yale field, Harvard beat Yale, 4 to 2, yesterday afternoon before New Haven's holiday and commencement throng. For Harvard it was the first victory here since 1911 and it was a victory well earned.

Harvard won against Yale's first-string pitcher, "Pie" Way, who beat the Crimson here a year ago, and by scoring 3 of its 4 runs yesterday in the first two innings, while Yale did all its scoring in its first batting session, in which it bunched two of its eight hits and made the most of a little juggling error by Harvard's shortstop, Reed.

After the first inning Yale had chances aplenty, but, because of the splendid throwing to bases by Dick Harte, the catcher, and a brilliant bit of relaying to the plate by Coolidge and Reed, Harvard was able to keep its rival from completing the circuit of the bases again.

Ned Mahan was picked to pitch the opener for Harvard. He was steady from start to finish, passing only one batter and hitting another although late in the game.

Yale found Ned for eight hits, while Harvard made nine against Way, the Harvard safeties being scattered through six innings and Yale's through seven.

Score of the game:

HARVARD

	ab	r	bh	tb	po	a	e
Abbott, 2b	3	1	2	2	5	1	0
Coolidge, cf	4	0	0	0	2	1	0
Nash, 1b	3	0	0	0	11	0	0
Gannett, rf	3	0	0	0	1	0	0
Harte, c	4	0	1	1	5	3	0
Hardwick, 3b	3	1	1	1	0	4	1
Brickley, lf	3	1	3	3	1	0	0
Reed, ss	3	1	0	0	2	4	1
Mahan, p	3	0	2	2	0	5	0
Totals	29	4	9	9	27	18	2

YALE

	ab	r	bh	tb	po	a	e
Middlebrook, cf	4	1	1	1	1	0	0
Easton, lf	3	0	1	1	0	1	0
Milburn, 2b	3	1	0	0	3	1	0
Le Gore, ss	4	0	0	0	3	3	0
Hunter, c	3	0	3	3	9	3	0
Bush 1b	3	0	0	0	10	0	1
Reilly, 3b	4	0	1	1	0	1	0
Vaughn, rf	3	0	1	3	1	0	0
Way, p	3	0	1	1	0	3	0
Totals	30	2	8	10	27	12	1

Harvard ..... 1 2 0 0 0 0 1 0 0—4
Yale ..... 2 0 0 0 0 0 0 0 0—2

Three-base hit, Vaughn. First base on errors, Harvard, Yale 2. Left on bases, Harvard 4, Yale 5. Stolen bases, Reed, Middlebrook. Sacrifice hits, Abbot, Nash, Brickley, Reed, Easton, Bush. Base on balls, by Mahan. Struck out, by Mahan 3, by Way 4. Double plays, Le Gore and Bush; Hunter and Milburn. Balk, Way. Hit by pitched ball, by Mahan, Milburn; by Way, Gannett, Hardwick. Time, 2h 7m. Attendance, 16,000. Umpire-in-chief, Sternberg. Umpire on bases, Stafford.

SECOND GAME TODAY

CAMBRIDGE, June 23.—After yesterday's Crimson victory at New Haven the Yale and Harvard baseball teams jumped over night to this city for the second game of their annual series today. Supporters of the Crimson in the light of the consistent success of the nine throughout the season, were confident that the Blue would succumb to the box work of Whitney, who recently pitched a no-hit, no-run game. Yale men, however, expressed the hope that with Mahan, Harvard's first string pitcher out of the way the men from New Haven would win. It was expected that Watrous, a left hander, would be in the box for Yale.

BURNS TO FIGHT DYSON

Larry Burns, the Lawrence lightweight, has signed articles for a bout with young Dyson at Gloucester in two weeks' time. Burns is going at a rapid gait of late, and it looks as if he would add Dyson to his list of victims. Larry recently defeated Johnny Lustig, the New York fighter of note, and Walter Butler of Revere.

BARBER CO. OF LOWELL

IT SUPPLIES WEBBING FOR HOSPITALS OF BELLIGERENT NATIONS IN EUROPE

The Barber Manufacturing company of this city report that since the opening of the European war it has supplied warring nations with fully 1,000,000 yards of web weaves for use in the hospitals. These weaves are suitable for use as straps to hold wounded soldiers in their beds and have been in great demand by the warring countries.

Through T. E. Burke of the Barber Manufacturing company, the board of trade put a French manufacturing concern in touch with American producers. Mr. Burke took charge of the correspondence and reports that he has been able to place large orders through Wellington, Sears & Co. of Boston.

Among other inquiries that have come to the board of trade headquarters are calls for artificial limbs for Russia and 500 miles of wire fence for Australia, said fence to be proof against rabbits. These inquiries, as are all of that nature, have been referred to local manufacturers.

If you want help at home or in your business, try The Sun "Want" column.

100TH HOME RUN

PITTSBURGH, June 23.—The home run made by Hans Wagner, the Pittsburgh Nationals' veteran shortstop, in the second inning of the 13-inning contest with Philadelphia at Forbes field, Monday, was the 100th of his career. It also brought his total number of hits to 3131. Wagner made his first home run in the major leagues while with Louisville of the National league in 1897.

MAGEE WILL STAY

BOSTON, June 23.—So far as Manager Stallings is concerned—which ought to be enough—the story emanating from St. Louis to the effect that Sherwood Magee of the Braves was in the way of being traded to Cincinnati because of alleged misbehavior in the Missouri city, was made in a "fake factory."

Stallings branded the entire thing as a falsehood, stating that he was fully acquainted with Magee's conduct on the night of the Press club affair named, as he was present himself along with other members of the club, partly as guests and partly to help out in the success of the affair.

Regarding any trade with Cincinnati for Magee, Stallings added that he had none such in contemplation.

Hamilton Hotel
LYNN, MASS.
Half minute walk from Boston & Maine station and Central square, 3 minutes' walk from Narrow Gauge, 5 minutes' walk to Lynn Beach, 7 minutes' car ride to Revere. Cafe connected a la carte.

SAMUELS and SYLENZ (The Silent Partner)

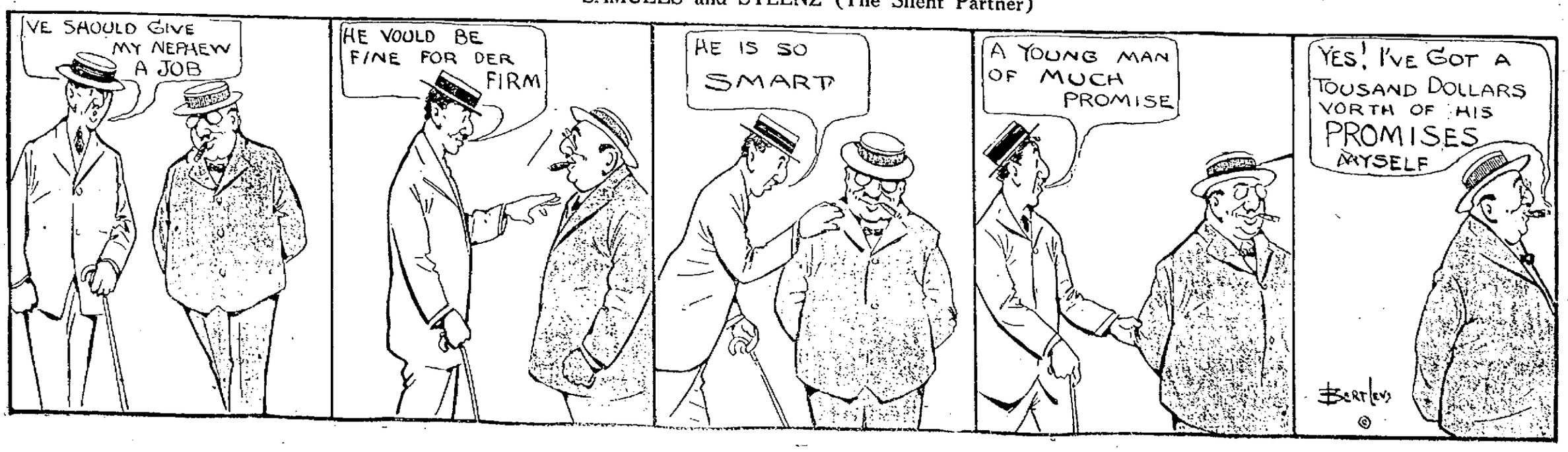

THE LOWELL SUN

JOHN H. HARRINGTON, Proprietor

SUN BUILDING, MERRIMACK SQUARE, LOWELL, MASS.

Member of the Associated Press

THREE DOLLARS PER YEAR. TWENTY-FIVE CENTS PER MONTH

SHIPPING CONDITIONS

Considering the gigantic sweep of the war over the leading commercial nations, the destructive German submarine warfare on merchant ships, the far-reaching blockade which England has established over German ports, the effect on general ocean shipping has not been as serious as might have been expected. At times some serious incident or declaration of policy has had a temporary influence, but for the most part the shipping of the nations goes on in the same old way. The commerce of Germany is crippled for the time being, but there is enough demand in foreign ports to keep the merchant ships of all the neutral nations and the allied belligerents in the ocean routes of the world.

Immediately following the sinking of the Lusitania, there was a sharp rise in war risk insurance, and for a few days rates fluctuated widely, but now freight rates are not far above normal, and war risk insurance is at a comparatively low figure. There is some apprehension in American shipping circles regarding the possible effect of the English embargo on the next movement of cotton, but the feeling at the state department is more optimistic than it has been for some time past.

The inability of our shippers to get grain to Germany has created a slowing up in that industry, but the deficiency has been more than offset by the increase in the exportation of coal. England has put an embargo on the shipment of coal from that country, and there is a great demand for American coal along the Scandinavian and Mediterranean ports. There is little diffidence in American shipping circles, and owners and officers of ships seem as willing as ever to sign up for voyages into the war zone.

The agitations surrounding the conferences held at the recent Pan-American conference have aroused a great deal of interest in the restoration of the American merchant marine, and it is now predicted that the administration shipping bill will be revived in the near future. Unofficial Washington despatches have stated that the new bill will provide only for shipping lines to South America and the Orient, thus avoiding some of the more direct complications of the war.

Meantime, though private capital is not coming to the aid of the American merchant marine to the necessary extent, the urgent demand for ships has turned contracts into every ship-building yard in this country. Attempts have been made to transform foreign vessels to American registry, but the foreign governments are most vigilant, and in some instances vessels so transformed since the war started have been captured as legitimate prizes of war. Many of the contracts now being filled in American ship yards are for merchant vessels for foreign powers, since all of the belligerent ship yards are concerned with naval preparations of one kind or another.

Whatever may be the fate of the administration shipping bill when introduced again in congress, it is apparent that the American public is aroused as never before to the need for some remedial action which shall remove American dependence on trade rivals for our overseas transportation. There is every indication that before another session of congress comes to a close this nation will have provided an adequate merchant marine, American in ownership, in registry and in all that the American flag at the masthead will signify.

COM. CARMICHAEL'S STAND

It is a regrettable fact that in every city there is found an element that declares in favor of any scheme to take money from the public treasury regardless of the interests of the taxpayers or the good of the city as a whole. Moreover there are people in different parts of the city so unreasonable that they threaten a public official with defeat at the first opportunity if he does not violate his oath of office and vote for a project which he believes to be unfair and an outrage upon the taxpayers as a whole. Something of this kind happened at the bridge conference on Monday when Commissioner Carmichael met the threats of the Pawtucketville residents by this bold statement: "I do not care what the people of Pawtucketville or any other section of the city think of me or my actions in office while I am obeying the dictates of my conscience and doing what I believe to be right and for the best interests of the city."

The Sun which has frequently criticized Col. Carmichael in the past takes pleasure in complimenting him upon this manly stand in the face of a menacing element that apparently thinks public officials should disregard business methods, and vote blindly on the question of expending a large amount of money for a bridge at Pawtucketville. Even newspapers perhaps are more apt to condemn the bad than to commend the good; but this assertion of his official conviction of right and duty by Commissioner Carmichael is an example so rare in the municipal council that it should not go unnoticed.

It was a just protest against what apparently is a very loose method of expending the city's money and one that may result in spending the cost of a first class bridge for one that is of the second or third class. The manner in which the municipal council took up an engineer who came after the job, its fixing the cost of the bridge at $80,000 before any plans or specifications were provided and even its plan of handling the labor that would remove this limit, were all irregular, unbusinesslike and against the city's interests. Under such circumstances Commissioner Carmichael's protest and his motion to rescind the action taken and start anew were all in the line of duty and of upright business methods. That is why the commissioner's stand is to be appreciated.

But while the mob will hound a fearless official who does his duty courageously, the taxpayers whose interests are safeguarded are not always ready to appreciate the action of the man who stands by them.

This is not the only occasion on which Commissioner Carmichael has held out for economical business methods in the face of unjust criticism. He did the same in the construction of the filtration plant which if built on the loose business methods by which it is proposed to build the bridge, would have cost perhaps one-third more than it did.

The commissioner is one of the members of the municipal council who will probably come before the voters in the fall and it remains to be seen whether the taxpayers will stand by the man who stood fearlessly for the city's interests or for the officials who surrendered meekly to the menacing petitioners, who declared absolutely against contract work and voted to bring in a Springfield party to build a bridge without competition and without due safeguards for the interests of the city.

ENGLAND WARNS SUBJECTS

A warning just issued by the English government against the visits of British subjects to Mexico has a direct bearing on the American policy with regard to Mexico and on some aspects of the present war. This warning as issued by the Official Press Bureau is as follows: "In view of the existing state of affairs in Mexico, the secretary for foreign affairs desires to warn British subjects against visiting that country unless absolutely obliged to do so by imperative necessity."

This warning takes the sting out of the taunt frequently heard here when the administration issued a like warning to Americans, viz: that England would stand behind its subjects more courageously than the government of the United States in case of trouble. Undoubtedly England would seek redress should the occasion require it, but it is incumbent on the people of all nations to avoid embroiling their governments in unnecessary trouble. England now has very serious matters on hand, and it will not look favorably on the strong assertion of British rights by any English subject in Mexico.

There was a disposition to make light of a recent request of our state department that Americans should restrict their visits to Europe to those cases that were strictly necessary. Without looking at all the angles of the case, many commentators asserted that Americans have a right to go where they please, and that their government should not seek to deter them. But should be ready to protect them. While this is true, the circumstances of the situation make it most desirable that Americans should be clear of the war zone, if they can, thus avoiding the serious complications that further complications of a time when it has grown international questions to deal.

People generally some of the outrages against American lives and property in the European war and in Mexico were both rare and accidental, but a fixed policy has in the history of war, been unknown. Neutrals who join hostile war bands under the flag of a belligerent or who penetrate into war territory take certain risks which are intimated plainly in the warning of England to its subjects and the recent request of the American government.

NO PEACE TALK

While there is a great deal of peace talk in the newspapers of neutral nations there has been no proposal for peace among the belligerents. True, President Wilson, Pope Benedict and other great leaders, have shown a willingness to work on the slightest clue from either side, but as yet the belligerents are shooting and mining and sinking ships with all the determination of the first days of the war. There is no reason to expect anything other than a long struggle with the aim of carrying out the original determination—a fight to the finish.

Still, it is certain that in all the warring nations there is a party which is ready for peace under certain conditions, the most definite of which shall be a guarantee of peace for years to come. In government circles, in political meetings, in the leading papers of all countries and among certain sections of all peoples the conviction is growing that no mere temporary truce is worth aiming for. The sacrifice is too great, and the resultant burden of taxation, economic strain and national misery will be too gigantic to reconcile any peoples to a victory or a peace agreement which shall not prevent a repetition of this great world catastrophe.

In Germany the loss of men, the crippling of commerce and the losing of the German reputation abroad will, as time goes on, tell on all the stages of society, and when there shall be some proposal for a settlement, there will be acquiescence among some classes. In England, the drain in men and money must have some disheartening effect, and it must be apparent that the war might drag on to such a point that no victory could compensate for the loss. England is bearing the financial burden of all the allies, and should the war go into years, as many predict, the result will be a loss for the victors as well as the vanquished.

To the neutral world, the struggle is like an outbreak of general insanity, and there is no enthusiasm for a fight to a finish, much as the world desires the destruction of the spirit of militarism which is back of the war. If only some peace could be arranged which would be in accordance with justice and a guarantee of peace for years to come, all nations would turn with relief to a brighter future.

NEW SIDEWALKS

It is a sign of commendable progress in this city that a number of stores in the heart of the business district are planning for new sidewalks, thus showing an appreciable interest in the spirit of the times and incidentally adding considerably to the appearance of the city. In no particular is there a greater want, and with a greater recognition of it, Lowell would have made a great stride forward. The fine sidewalks of Lawrence are frequently commented on by visitors, and many other cities whose streets do not come up to ours make a far better impression owing to their superior sidewalks. The impetus of our fine new lighting system may act as an influence for good, and impress on all the importance of bringing the city up to date in this important particular. Any citizen who takes even a passing interest in the appearance of Lowell would be forcibly impressed by a tour of inspection through our sidewalk-land, if he paid attention to the many varieties we boast of and the shortcomings of all these varieties.

NEWSPAPER ADVERTISING

Addressing delegates of the Associated Advertising Clubs of the World in Chicago yesterday, Joseph H. Finn declared that the newspapers of the present day are the best advertising mediums in the world, and no merchant who has patronized the newspapers intelligently for the purpose will doubt the statement. Other mediums of advertising may appeal to the few, but in comparison with their cost, they are ineffectual. Only through the newspapers of the country does the news of store bargains and all the intricacies of trade go into the homes and become a part of family intercourse. If you have a special sale, involving thousands of dollars, a household article to sell, an exchange to propose, a room to let or some inquiry to make for a lost article, The Sun will do the business far more efficiently and more economically than all the other advertising methods in the city. It is the era of newspaper advertising in business.

SEEN AND HEARD

They call for bids for paper and lead pencils but not on $80,000 bridges.

Some people are always grumbling that roses have thorns and others are glad that thorns have roses.

MORE CRUEL WAR

Thomas A. Edison says that he knows of still more cruel methods of warfare than even the present European conflict has disclosed.

"Science can find much more effective ways of destroying life than by the artillery and rifle fire or the use of high explosives," he said. "The possibilities of electricity and chemistry have hardly yet been touched upon in modern warfare. I could tell how they can do a lot better, but I won't do it. I could invent something more deadly than gas bombs, but I don't want to destroy lives. However, if the United States ever gets into any conflict I will do my best to help it make war worse than it is at present."

HAS BRIGHT FUTURE

Squire John J. McClure has a young son who "has the makings" of a successful lawyer. The youngster has been attending primary school and one day he brought home to his father, a little card or ticket with the word "Good" printed upon it, and informed his father that the teacher gave them out at the close of each day to the boys who had been good during the sessions.

The squire to encourage his young hopeful in the noble art of being good, informed him that for every one of them that he would bring home he would get a cent.

The following day the kiddo came home with a card and received a penny; the next day, likewise, and also the third day. On the fourth day he proudly presented his unsuspecting pa with five of the cards and the squire "dug" for a nickle. The day after that he came across with eight, and followed it up with ten.

The squire then began to suspect that he was being made the victim of a get-rich-quick-scheme and upon investigating learned that the little fellow had been collecting them from his companions on a 50-50 basis.

AN APT ILLUSTRATION

The expression "beaten to a standstill" found a new illustration in an incident that occurred at the union picnic of the Methuen churches at Juniper park, Saturday afternoon. In the races for men, most of the fellows entering were just over 21, the minimum age limit in the race, but two men, somewhat over that age, entered, too. These men were Ralph Dutton and Arthur Searle, both rather speedy when in trim. However, they doubted their ability to compete against the younger fellows unless given an advantageous position, so one of them selected the right end of the line and the other the left. The signal to start was given, but some of the men had started too soon, and they were called back to start over. Again the signal was given, and Mr. Dutton, thinking one of the other men had gotten away too soon, failed to start. Standing on the line, motionless, he watched the other racers going down the course, and then, glancing over to the other end of the line he saw Mr. Searle standing there, in exactly like manner to himself. The laugh that followed when the spectators realized the situation was heartily joined in by the two men.—Lawrence Telegram.

THE SENTRY'S HALF

During Lafayette's visit to America in 1824 he was everywhere honored. Once when passing through a village where the entire population turned out, he saw an old soldier in continental uniform. The old veteran drew himself up in the stiff fashion of the old-time drill and gave the military salute. As Lafayette made the return signals tears started to his eyes. The tattered uniform, the ancient flintlock, the silver-haired soldier, even older than himself, recalled the dear past.

"Do you know me?" asked the soldier.

"No, I cannot say that I do," was the frank reply.

"Do you remember the frosts and snows of Valley Forge?"

"I shall never forget them," answered Lafayette.

"One bitter night, general, you were going the rounds at Valley Forge. You came upon a sentry in thin clothing and without stockings. He was slowly freezing to death. You took his gun, saying, 'Go to my hut. There you will find stockings, a blanket and a fire. After warming yourself, bring the blanket to me. Meanwhile I will keep guard.'

"The soldier obeyed. When he returned to his post you, Gen. Lafayette, cut the blanket in two. One-half you kept; the other half you presented to the sentry. Here, general, is one-half of that blanket, for I am the sentry whose life you saved."

SOME BRICKS FOR THE HALL OF SHAME

You're asking for bricks for your Temple of Shame.
To avoid any kick we will censor the name.
But you all know the varlet we mean, just the same;
He's the man who repeats what "they say."

He assimilates gossip he hears, by the ton,
Then peddles it out to his friends just for fun,
And laughs at the man who would dare to impugn
The truth of what he says "they say."

He works like a scourge or a famine or flood
He lives to destroy, like the germs in his blood;
As a charm to the landscape he rivals the mud
Which he flings when he sings what they say."

No one is exempt, though he's white through and through,
We may be the next, or he may think YOU're due;
So vamoose if this "gas man" should start in on you
With a drumful of news which "they say."

—W. Kee Maxwell in Peoria Journal.

PALE BEAUTY FADES

The girl who comes home from school or shop tired out every day may be beautiful but she will soon fade. She will be fortunate if she escapes a physical breakdown because the ease with which she tires is probably the first warning symptom of a thinning of the blood that cannot be disregarded.

Thin blood may give an attractive pallor for a short time but soon the patient becomes thin, flat-chested, haggard and anaemic. The only beauty that endures is that of rich, red blood shining through a transparent skin.

Almost any girl can build up her blood by using Dr. Williams' Pink Pills. They are useful to growing girls, to pale girls, thin girls and those who get tired or out of breath easily. Mothers of such girls should see to it that the tendency to anemia is checked by the use of Dr. Williams' Pink Pills before the trouble becomes chronic.

Dr. Williams' Pink Pills will build up the blood if anything will. They are free from opiates or harmful drugs and can be taken with perfect safety by anyone. Your druggists sell them, so you can begin the treatment at once. A booklet, "Building Up the Blood," will be sent you free on request by the Dr. Williams Medicine Co., Schenectady, N. Y.

Two Fairs at Half Fare; Railroad Rates Cut In Two

The railroads have greatly reduced their fares and made it possible for you to see both the San Francisco and San Diego Expositions on one ticket. By way of the Burlington Route (C. B. & Q. R. R.) the cost of a railroad ticket to California and back will be only about one-half the usual price, and you can take in the incomparable Colorado scenery, including the Royal Gorge, see Denver, Colorado Springs, Pueblo and Salt Lake City on the way, stopping off at any point desired.

Returning, you may enjoy a sea trip up the coast to Portland, see Tacoma, Seattle and Spokane, and either the Glacier National Park or Yellowstone Park, the wonders of the world.

You don't take a trip like this very often. You should see the best scenery en route and not spend any more time than is necessary to do it. Tell me when you plan to go, how long you can stay, and let me make up an itinerary to fit your particular needs. Let me explain how and why the Burlington can serve you best. I'll be glad to do it. Write, telephone or call.

Alex. Stocks, New England Passenger Agent, C. B. & Q. R. R., 204 Washington st., Boston, Mass.

CASTORIA

For Infants and Children

In Use For Over 30 Years

Always bears the Signature of Chas. H. Fletcher

CARROLL BROS.

PLUMBERS and STEAM FITTERS

36 Middle St. Tel. 1650

HAT BLEACHERY

Ladies' and Gents' straw, leghorn and Panama hats cleaned or dyed and reblocked.

E. H. SEVERY, Inc.

133 MIDDLE ST.

Open Mon. and Sat. evenings.

FREE TO ASTHMA SUFFERERS

A New Home Cure That Anyone Can Use Without Discomfort or Loss of Time

We have a new method that cures Asthma, and we want you to try it at our expense. No matter whether your case is of long-standing or recent development, whether it is present as occasional or chronic Asthma, you should send for a free trial of our method. No matter in what climate you live, no matter what your age or occupation, if you are troubled with asthma, our method should relieve you promptly.

We especially want to send it to those apparently hopeless cases, where all forms of inhalers, douches, opium preparations, fumes, "patent smokes," etc., have failed. We want to show everyone at our own expense, that this new method is designed to end all difficult breathing, all wheezing, and all those terrible paroxysms at once and for all time.

This free offer is too important to neglect a single day. Write now and then begin the method at once. Send no money. Simply mail coupon below. Do it Today.

FREE ASTHMA COUPON

FRONTIER ASTHMA CO., Room 166 M, Niagara and Hudson sts., Buffalo, N. Y.

Send free trial of your method to:

.....

.....

.....

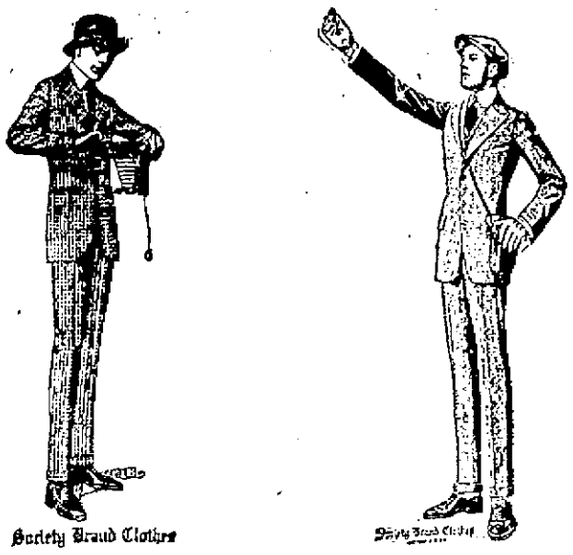

A Special Sale of Young Men's Extremely Smart Suits ---A Wicked Mark-down

Six models in one, two and three button sacks, made up soft roll, natural shoulders without padding, patch or plain pockets, trousers, straight legs. Sizes from 33 to 40.

Checks, stripes and cheviots. All hand tailored, including "Skolny Made," New York City Suits, sold for $13, $15, $16 and $17. Today

$10.00

Young Men's

Finest Summer Suits, the extremest novelties of the season. Splendidly tailored up-to-the very minute in cut. Sold for $17, $18 and $20. Today

$14.50

Putnam & Son Co.

166 CENTRAL STREET

AMUSEMENT NOTES

B. F. KEITH'S THEATRE

"The Three of Us" is specially welcome as a photo drama, because it tells a wholly rational story in a sane, plausible way. Of course there are tense moments in it, when dramatics occur, but, in the main, it keeps down to the earth and yet is wholly pleasing. Miss Mabel Taliaferro, who has starred in the piece, is seen to special advantage in the film version. Her acting has that indefinable touch of something that carries straight to the audience. She is graceful, pretty, natural—and these are the things which score first of all in the pictures. Her supporting company is satisfactory in every particular. Master Stuart, as "Sonny," her baby brother, gives some striking juvenile touches. The story tells of the efforts of "Rhy Chesney" to keep the home for herself and her two brothers, of the older brother who wants the lights of a great city, and of the attempts of a suave promoter to wrest away her rights to a rich mine. "Rhy," through much real pluck, beats out the promoter, however, and the day is saved. Incidentally, she marries "Steve Townley," who has the mine next to hers. This evening there will be no performance, as the high school graduation exercises take place, but beginning tomorrow and continuing the remainder of the week "The Middleman," with Albert Crevalier in the leading role, will be featured.

MERRIMACK SQUARE THEATRE

One of the longest and most entertaining performances ever given at any theatre in this city will be seen today for the last time at the popular Merrimack square theatre. This means that the interesting five act Paramount feature, "Gambler's Advocate," with the fascinating Hazel Dawn in the dramatic role of "Clarissa," will be shown on the screen today for the last time. This is also the final opportunity to see the rest of this pleasing bill which includes Leah Baird in one of her greatest successes, the three act picture, "The Return of Maurice Donnelly," which, by the way, is a picture a little out of the ordinary both in theme and in interest. Do not miss the final showing of the screaming Billy Reeves' comedy which has moved to hearty laughter the many patrons of this cool and comfortable theatre in the past two days when it was also shown. The performance, which ends today, is made complete by a thrilling picture of the romantic west. Starting with the afternoon performance tomorrow, two big Paramount features head the attractive bill for the last three days of this week. These pictures are the five act Paramount picture, "The Dictator," with the accomplished John Barrymore in the title role, and "May Blossom" in four acts is the other Paramount feature to be shown. The highly amusing Weber and Fields farce, "Mike and Moyer," and an interesting western drama will also be seen at the Merrimack Square theatre during the last three days of this week.

OWL THEATRE

Do you like a play of action, with elements of love and adventure cleverly blended into a beautiful and inspiring story? You will be offered this in "The High Hand," the five-part masterpiece, featuring Carlyle Blackwell, the play secured for a mid-week-the-week attraction at the Owl theatre today and tomorrow. Blackwell is well-known all over the states and needs no introduction to the movie fan. He played opposite Alice Joyce for years in the old Kalem company—and he is now with the big producers. Five other Mutual photo-plays will complete the performance for the two days at the Owl. Coming Friday and Saturday, Robert Edeson and Mary Allen in "A Man's Prerogative," a five-part Mutual masterpiece—one of the finest ever produced.

ROYAL THEATRE

The best movie news of the week is announced through the Royal theatre who offers for Wednesday and Thursday of this week, and the following fifteen weeks, the greatest serial ever produced in America, "The Goddess," a Vitagraph play, featuring Anita Stewart, the most beautiful girl ever seen on a screen and Earle Williams, leader in "The Christian" and numerous other big productions is the special attraction secured by the Royal management. The production is under the special care of Ralph Ince, and the author Governeur Morris, needs no introduction to the American public. His many famous works attest to his great popularity, and in "The Goddess" this author surpasses himself. He has woven the strangest love story ever attempted. The originality is refreshing, it being an entirely new departure in photo-play serial. Where the old time-worn serial depended largely on big scenes, tricked through camera work, and strong dramatic close-ups, this new serial on the contrary, depends on the originality of the story, the good acting, and the cleverness of the two leaders. Miss Stewart and Mr. Williams who are ably supported by the best Vitagraph company that has ever been assembled, Lowell will no doubt welcome this play with joy. For this week, in connection with the first two-reel episode, "The Hounds of the Baskervilles," a four-part play and five other new-to-Lowell pictures will complete the program Wednesday and Thursday. Coming next Friday and Saturday, the first episode of "The Romance of Elaine," a sequel to the "Exploits of Elaine," Lionel Barrymore, Mysterious Mr. X, Pearl White and Creighton Hale starred. Be sure to see the "Romances"—the best yet of the "Elaine" series.

STANLEY'S ON THE MERRIMACK

Stanley's on the Merrimack this year is vastly improved from Stanley's of past seasons. Manager Carney has many new and attractive features, including one of the best regulated dining rooms in the state, as well as pool parlors and other attractions that should serve to please patrons. One other feature that must not be lost sight of is the fact that Friday night of each week is set apart as Lowell night. Local pleasure seekers find the place especially attractive and entertaining on this night, and the result is that Lowell is well represented. The special attraction for Thursday of this week will be of the same high standard of past weeks. Don't miss it for it's worth while. Thursday afternoon and evening spent at Stanley's would be a delightful affair for many who have that half holiday. The dining room, in charge of Dick Taliaferro, serves full course meals and specials. Harry McWilliams, dancing instructor, is in attendance at all times, and anxious to teach Lowell people the new steps. The car ride to Stanley's is one of the many delights of a trip to the place.

POSED AS "DR. MEYER"

American Did So to See if U. S. Officials Could be Bribed to Sell Krag Rifles

NEW YORK, June 22.—The New York Sun presents this morning a story of a United States citizen which sheds light on what the real facts were that led to the publication of so mistaken a tale concerning the identity of Dr. Meyer and Dr. Meyer-Gerhard. This man, who supports the attitude on the matter taken by the state department, declares that it was he who posed deliberately as Dr. Meyer, privy councillor of the first rank and chief of the department of supplies of the Imperial German ministry of war.

He says that the impersonation took place in February and March last; that out of it came confusion and mystery and his disappearance, following a series of dramatic and romantic developments; that after the departure of Dr. Meyer-Gerhard certain persons who had met the mysterious "Dr. Meyer" became convinced that Dr. Meyer and Dr. Meyer-Gerhard were one and the same person. The result was the publication of the news article in New York alleging that the two men were really the same man.

The pseudo Dr. Meyer says that he was actuated by patriotic motives as an American citizen in posing as "His Excellency Dr. Meyer," donning the conventional high hat and frock coat and engaging in various conferences with Mrs. Selma Lewis, who has figured in the prints lately. He says that he sought evidence, which he believed existed, that certain United States officials were ready to accept graft for the use of their influence to get the release of the 355,000 rifles which President Wilson has interned until the end of the European war. He admits that he cannot substantiate these suspicions, though at first he believed them to be true.

While this man has talked freely to representatives of The Sun he has asked that for the present his name be withheld. The Sun is in a position to say, however, that the man is ready to come forward at any time legal necessity or the federal authorities require it.

A WEEK OF BARGAINS

A&P Apricots, can 16c
Best Spinach, 3 cans.....25c
Argo Starch, box 4c

EXTRA SPECIALS

Gold Dust, generally sold for 19c and 20c. Large package.....16c
Iona Tomatoes, No. 3 full can red, ripe Tomatoes, 2 cans 15c; Can 7½c
Sultana Peaches, rich thick syrup. Can 14c
Uneeda Biscuits, a big bargain. Package 4c
Best Shrimp, can 10c
Iona Lima Beans, can 7c
Clothes Pins, 100 for 12c

IF YOU WANT TO ENJOY A CUP OF PERFECT COFFEE USE THE A&P BRANDS

10 Stamps Free with 1 lb. Good Fresh Roasted Coffee.....20c
15 Stamps Free with 1 lb. Iona Coffee—the best value that money can buy 25c
20 Stamps Free with 1 lb. Sultana Coffee—our best seller..30c
25 Stamps Free with 1 lb. Ambosa Coffee—a blend that is not equaled 32c
30 Stamps Free with 1 lb. El Ryad Coffee—a coffee for particular people 35c
100 Stamps with 1 large can A&P Baking Powder 50c
25 Stamps with large bot. A&P Extracts 25c
25 Stamps with large jar Peanut Butter 25c
15 Stamps with medium jar Peanut Butter 15c
10 Stamps with small jar Peanut Butter 10c
10 Stamps with 1 bot. A&P Worcestershire Sauce 15c

20 STAMPS WITH 3 PKGS.
A&P CORNSTARCH, Each...7c

10 STAMPS FREE
WITH ANY OF THE FOLLOWING

1 bot. A&P Ammonia 10c
1 can Old Dutch or Atlantic Cleanser 10c
2 pkgs. Noodles, 5c ea. or 1 pkg. 10c
1 bot. A&P White Vinegar.....10c
1 jar Iona Brand Jams.....10c
1 bot. Mustard Relish.....10c
1 pkg. Elbow Macaroni.....10c
1 can Vanco (Hand Cleanser)..10c
2 boxes A&P Stove Polish, each 5c
1 bot. Shuwite 10c

Atlantic & Pacific Tea Company
156 MERRIMACK ST.
Free Delivery Tel. 3591

FOR NEW FRENCH LOAN

J. P. MORGAN CO. SAYS ARRANGEMENTS FOR FLOTATION HAVE BEEN MADE IN THIS COUNTRY

NEW YORK, June 22.—J. P. Morgan & Co. announced late today that arrangements had been made by them and the Rothschilds of Paris for the flotation in this country of a new French loan, the amount of which it was impossible to state at present, secured by high grade railway bonds lodged with the Morgan firm.

The statement of J. P. Morgan & Co. follows:

"J. P. Morgan & Co. with the Rothschilds of Paris, have arranged to borrow in this market for a period of one year a considerable amount of money, the proceeds of which the Rothschilds will make available to the French government here for the payment of its commercial obligations in this country.

"The loan will be secured by high grade American Railway bonds to be lodged with J. P. Morgan & Co. in New York. It is impossible to state at this time the amount of the loan."

From an unofficial source it was learned that the amount of the loan probably would be under $50,000,000 and that the interest rate would be about 5 per cent.

BRIEF CABINET SESSION

WASHINGTON, June 22.—The cabinet was in session today less than an hour. Neither the Mexican nor the European situation was touched.

It was expected President Wilson would discuss appointing a secretary of state, but he did not bring up the subject. The indications today are that he will name Robert Lansing.

Postmaster-General Burleson announced he would thoroughly investigate the charge that mail between the United States and Sweden had been opened in England. Mr. Burleson said he would also investigate the right of belligerents to open mail passing between neutrals.

200 WOUNDED PERSONS BURNED

EL PASO, Texas, June 22. General Tomas Ornelas, commanding officer at Juarez, today admitted that a fire last night at Chihuahua destroyed the city market. A report that a hospital building at Chihuahua also was destroyed and that more than 200 wounded were burned, was received here, but authorities in Juarez denied knowledge of such an occurrence.

SPANISH CABINET RESIGNS

MADRID, Spain, June 22, via Paris, 4.45 p. m.—The Spanish cabinet resigned today, the government considering the failure of the recent loan to be equivalent to a vote of lack of confidence.

DARTMOUTH WON GAME

HANOVER, N. H. June 22.—Dartmouth won the annual commencement baseball game from University of Vermont today, 2 to 1. The contest was a pitchers' battle. Errors in the eighth inning allowed Eskeline to cross the plate with the winning run. The score:

Dartmouth	1	0	0	0	0	0	0	1	x	2	7	3
Vermont ..	1	0	0	0	0	0	0	0	0	1	6	3

Batteries: Parrott and Wanamaker; Spear and Mayforth.

ON SUBMARINE WARFARE

BERLIN, via London, June 22, 11.35 a. m.—The Nord Deutche Allegemeine Zeitung today publishes the following:

"In the Deutsche Tages Zeitung almost daily for some time an impassioned campaign has been carried on in which, more or less frankly, the eyes of readers were to be opened to certain dangers confronting the empire because of the feeble stand of the government in the matter of the differences with the United States over submarine warfare.

"On one side it is made to appear as if official circles, for the sake of peace with America, were considering giving up superiority in the submarine weapon. On the other side one does not shrink from the folly of the assertion that increasing the number of our enemies by the United States would be a matter of utter unimportance. In Monday's issue the Deutsche Tages Zeitung rises to scarcely concealed ridicule of the legal standpoint set forth in the German notes to America and to a personal attack on leading statesmen concerned. The men who bear the responsibility and whose duty it is to weigh dangers and advantages against each other are not affected by public criticism. A campaign of this kind against our statesmen is calculated to render difficult for the imperial government its task, not only of preserving the effectiveness of our weapons, but also of preventing injurious reactions on the general political situation. We trust that this propaganda will come to an end."

BATTLESHIP VERMONT

Placed in Half Commission at Norfolk Navy Yard—Half of Her Complement Sent to Other Vessels

NORFOLK, Va., June 22.—The battleship Vermont has been placed in half commission at the navy yard here, it was learned today, and half of her complement will be sent to other vessels. A sufficient force will remain aboard to keep up the efficiency of the ship.

A commission named recently to consider whether all vessels of the Vermont class, which includes the New Hampshire, Kansas, Louisiana, Connecticut and Minnesota, shall be placed in half commission has made no report public, it was said here last night.

ELECTION FRAUDS

127 Men, Including Several Prominent Officials Indicted

INDIANAPOLIS, Ind., June 22.—Thos. Taggart, democratic national committeeman for Indiana; Mayor Joseph E. Bell, Chief of Police Samuel V Perrott and 125 others were indicted by the Marion county grand jury here today, charged with conspiracy to commit a felony through violation of election laws, bribery and blackmail. Taggart and Bell were the first to acknowledge service in the case and were released on bond.

While it had been rumored on the streets for some time that indictments would be found as a result of an investigation of the last election, it was not thought men so high in political councils would be included.

More than a dozen members of Mayor Bell's official family were indicted, and as many more members of the police force were named. The others indicted included election officials, ward and precinct leaders, workers at the polls and voters.

The indictment is in 45 counts.

UNDER BONDS OF $200

CAMBRIDGE, June 22.—A civil action for the collection of a commission alleged to be due to a local lecture bureau caused the nominal detention for a short time yesterday of Alfred Noyes, who is attending the Harvard commencement exercises. Today the English poet is under bonds of $200 to appear in court.

Mr Noyes had just concluded the reading of his poem written for the Phi Beta Kappa society when a constable tapped him on the shoulder, at the same time exhibiting his writ. The officer, however, consented to accompany Mr. Noyes to the fraternity dinner which followed the meeting of the society and after which Hollis R. Bailey and Edmund A. Whitman of this city, alumni of Harvard, furnished the required sureties.

The action was brought by Mrs. A. C. Barrell, who represented that the defendant was likely to leave the state unless held by legal procedure. She claims a commission of $160 in connection with the lecture engagements of the poet in the Lowell Institute course.

GEN. DE WET SENTENCED

BLOEMFONTEIN, Union of South Africa, via London, June 22, noon.—A sentence of six years' imprisonment and a fine of $10,000 was imposed today on Gen. Christian de Wet, one of the leaders of the South African rebellion against the British government, who yesterday was found guilty of treason on eight counts.

The Time to See About Your Teeth is Now

HA! HA! HA!
"IT DIDN'T HURT A BIT"
Positively Painless Extraction FREE When Work is Done.

NO DANGER FROM COLDS, NEURALGIA, ETC.

To demonstrate my skill, I will for a limited time, do 22-k gold crown and bridge work at $4
The finest that dental science can produce.

My non-drop, triple suction plates, I make at ... $7
A SET .....
These feel and look so much like natural teeth as to defy detection. Your money refunded if not entirely satisfactory.

My personal attention given to every patient. Lady in attendance. Office hours, 9 a. m. till 9 evenings. All examinations and consultations free.

DR. H. LAURIN
The New York Surgeon Dentist 253 Central Street
Open Sundays from 9 a. m. to 3 p. m. Tel. 4253 —Opp. Owl Theatre. The latest approved method of alleviating pain in all work.

ALLIES NEED MUNITIONS

GRAVEST PROBLEM CONFRONTING THEM IN ALL THEATRES OF WAR

LONDON, June 22, 3.17 a. m.—David Lloyd-George, minister of munitions, who has returned from a week-end visit to Boulogne, where he consulted Albert Thomas French, under-secretary of war, on the munitions question, is forming committees in London as well as in all manufacturing towns to take advantage of every possibility for increasing the production of munitions, which is the gravest problem confronting the allies in all theatres of war.

The Times this morning prints a despatch from its correspondent in eastern France, who asserts that if the French troops are to drive home their offensive in overwhelming force they must use a tremendously increased bulk of ammunition. The same lesson comes for England from the Woevre front, he points out, while the retreat of the Russian armies in Galicia hammers it home again.

The correspondent says the daily output of shells certainly is much larger than it was four months ago, and that it is possible that a reserve of ammunition is being built up much more rapidly than is apparent at the front, but, he adds, "what we have come to is the redemption of the world by shells."

NATIONAL RIFLE MATCHES

WASHINGTON, June 22.—Captain Charles Romeyn, Second cavalry at Fort Ethan Allen, Vermont, will captain the cavalry team and Lieut. John F. Clapham, 19th Infantry, now on the Texas border, will captain the infantry team at the national rifle matches at Jacksonville, Fla., in October, according to announcement by the war department.

HELD WITHOUT BAIL

SALEM, June 22.—Investigation of the shooting last night of Girolocino Messina, whose name was first reported as being Antonio Capro, resulted in the arrest of Vincenzo Leone on a charge of murder. The prisoner was subsequently held without bail for a hearing June 29.

If you want help at home or in your business, try The Sun "Want" column.

EXPLOSION ON SLOOP

CAPTAIN AND OWNER SEVERELY BURNED—MAN THROWN FROM WHARF

NEW BEDFORD, June 22.—A gasoline tank of the fishing sloop Natalie, exploded in the harbor here today. The captain and owner, A. F. Butler, was severely burned about the head and shoulders. Arthur Mellor, a Spanish War veteran, was thrown from the wharf by the force of the explosion. The boat was destroyed. The water in the hold from the hose finally caused the boat to settle into the mud with the deck several feet below the surface.

The Natalie was registered in Boston. She brought the first swordfish of the season into harbor here yesterday. She was 51 feet long with two 50-feet masts.

T. C. Lee & Co. held the insurance on the contents of the house of Faustina M. Moore, 418 Walker street, damaged by fire last night.

3000 SUMMER DRESSES

Come to us today in a lucky purchase from two of New York's largest makers. The cold, backward season left them with a heavy stock. They are making ready to commence their fall business. Cherry & Webb, as ever, was there with the cash and scooped the entire lot for our six stores—10,000 Dresses—and we can sell them at half price and get our profit. Think what it means to you, right in the height of the season—this banner lot of dresses at less than July prices.

A Great Special Offering
300 DRESSES which if we bought in regular way would be $4.00 and $5.00. Voiles, Lawns and Stripes..... $1.85

500 DRESSES in Pompadour, Plain Figures and Stripes; exclusive styles; $6.00 and $7.50 styles..... $2.85

275 SUMMER FROCKS in Tissues and Voiles, daintily trimmed. $8.00 Dresses $3.85

As we are unpacking these dresses, we could not give full details. They are a wonderful lot of dresses, far exceeding our expectations. Large sizes to 45 in the lots.

20 Dozen NEW PIAZZA DRESSES Selling at $1.50 Choice 85c Sizes to 44.

3000 TUB WASH SKIRTS 98c $1.98 and Up

We are Making a Special Drive on CLOTH SUITS During This Big Dress Sale.
THE BALANCE OF OUR FINE SUITS
CHOICE
$12.75 and $15
New Fall Models in the lot. Suits that sold to $30.

COATS
500 Coats graded into 2 lots.
$7.50 and $10.00
Coats worth $20.00 in the lots. They must be sold. Poplin, Gabardines, Serges and Silks.

For Those Who Want SUITS
The Palm Beach is the Popular Garment.
25 SUITS—Only genuine Palm Beach; $8.00 values,
$5.75
Others $7.98, $8.98 and $10.00

Golfine Coats.....$5.00
White Chinchilla Coats at $7.98
Silk Sweaters $5.00

Cherry & Webb
NEW YORK CLOAK & SUIT CO.
12-18 JOHN STREET

STOP!

DON'T NEGLECT YOUR TEETH NOW FOR FEAR OF PAIN

The cost will be actually less than the old, dreaded way. Here's a message worth reading that may save you much money and pain.

I know that there's a prejudice against the professional man who uses pirnters' ink, but, before you judge, READ!

I have given the people of Lowell the finest equipped dental offices in the State, with the best staff of dentists obtainable, I am asking a much lower price for the best work than any other dental office and as a result I am enjoying the largest practice in the city. If I hadn't spent hundreds of dollars to save pain to my patients with the NAP-A-MINIT PROCESS and given them the best service possible, would such success come to me?

Come in and let me prove to you that what I have said in this article is true. Examinations FREE.

Dr. A. J. GAGNON
—AND ASSOCIATES—
466 Merrimack Street, Opposite Tilden Street and
109 Merrimack Street, Next to Five Cent Savings Bank

NEW REVOLUTION

Cruiser Washington With 700 Bluejackets Goes to Cape Haitien

WASHINGTON, June 22.—New revolutionary activities in Haiti today caused the navy department to order Rear Admiral Caperton and the cruiser Washington, now at Vera Cruz, over to Cape Haitien with 700 bluejackets and 200 marines. The French cruiser Descartes already has landed bluejackets there.

TELEGRAPHIC BREVITIES

BERLIN, June 22, via London. 1.30 p. m.—The German authorities today informed the administration of the Berlin Tages Zeitung that it would have to suspend operation for an indefinite period on account of the recent article published in this paper on the subject of German-American relations, from the pen of Count von Reventlow.

HANOVER, N. H., June 22.—Clarence Wanamaker, captain and catcher of the Dartmouth college baseball team, said today that he would sign a contract immediately with the New York team of the National league. The announcement was made at the conclusion of the Dartmouth-Vermont game, the final contest of Wanamaker's undergraduate career.

NEW YORK, June 22.—The cry for merchant ships which has brought to this port all sorts of strange craft, including a submarine mother-ship, was answered today by a whaler from the South seas, the old Norwegian steamer Hektoria, 5000 tons, which has carried whale oil to England for more than 20 years. She came over in ballast from Liverpool and will carry a cargo of petroleum back.

LONDON, June 22, 5.29 p. m.—An order-in-council is about to be issued prohibiting exportation of all goods to Holland except those consigned to The Netherlands Overseas Trust. This is expected to stop the trade now believed to be passing through Holland into Germany.

NEW YORK, June 22.—The federal district court began today a hearing to determine whether damage suits totalling $18,000,000 might be brought by claimants against the Oceanic Steam Navigation Co., Ltd., owners of the steamer Titanic, which sank in April, 1912, with the loss of more than 1600 lives.

HANOVER, N. R., June 22—Lyman S. Perkins, '16 of North Andover, Mass., was elected captain of the Dartmouth varsity nine for next year, at the conclusion of the game with the University of Vermont today. Perkins played second base this year.

ANNAPOLIS, Md., June 22.—It was a general practice among naval academy midshipmen to surreptitiously enter the marine department to obtain information as to their marks in recitations and examinations, according to the testimony today of Midshipman James E. Waddell and C. M. Beagle of the former third class.

PORTLAND, Me., June 22.—The uniform of the Grand Army of the Republic and the decoration of the allied women's organizations, were prominent on the streets and in hotel lobbies today, when nearly 1000 people from all sections of the state assembled here for the annual encampment of the department of Maine, G. A. R., and the annual conventions of the Woman's State Relief Corps, the Ladies of the G. A. R., and the Woman's National Relief Corps.

WILL SUE FOR DAMAGES

TEST CASE TO BE BROUGHT AGAINST LOCKS AND CANALS COMPANY FOR DEATH OF CHILD

The father of Peter Kulaga, the boy who was drowned last week in the canal in Jackson street, has retained James Stuart Murphy, Esq., who will enter court proceedings against the city of Lowell and the Locks & Canals company on the ground that the canal was unfenced and that the boy's death was due to carelessness on the part of those responsible for the proper safeguarding of the canal.

SUIT AGAINST THE CITY

COUNSEL FOR EDWARD CAWLEY FILES BILL IN EQUITY AT EAST CAMBRIDGE

William D. Regan, Esq., counsel for Edward Cawley, filed a bill in equity in East Cambridge today against the city of Lowell and also against Andrew G. Stiles, city treasurer and collector of taxes. The city of Lowell has advertised Mr. Cawley's property for sale in satisfaction of taxes. The amount owed in taxes by Mr. Cawley is $3629.78, and he claims that the city owes him more than $4000. Now he asks for an injunction issue restraining Mr. Stiles from collecting the taxes and also asks for an accounting by the city. Judge Dana has issued an order of notice returnable Friday in the superior court at Boston.

NIGHT PROWLER IN MOODY ST

Some of the residents of Moody street and Gershom avenue, especially the women folks, have been frightened during the past three or four nights by the presence of a strange man, who, it is said, has on many occasions attempted to gain entrance to some of the buildings by forcing rear windows. The man is described as being neatly dressed in dark clothes and wearing a straw hat. The police were notified last night and they are keeping a close watch for the would-be intruder.

ART IS THE HANDMAID OF HUMAN GOOD
LOWELL

FINANCE DEPARTMENT
Office of Purchasing Agent

Sealed proposals will be received at the office of the Purchasing Agent for furnishing the following material, until 11 a. m., Friday, June 25, 1915. Req. 6739. New Sidewalks Department.

For the laying of 2596 sq. yds., more or less, of Granolithic Sidewalk according to the specifications at Purchasing Agent's Office.

All bids submitted to be in sealed envelope, plainly marked on outside, kind of material upon which bid is submitted.

EDWARD H. FOYE,
Purchasing Agent.

WILLIAM W. DUNCAN,
Commissioner of Finance.
Lowell, Mass., June 22, 1915.

FIGHTS POISONOUS GAS

SIR HIRAM MAXIM HAS INVENTION THAT WILL COUNTERACT EFFECT OF POISONOUS GASES

SIR HIRAM MAXIM

LONDON, June 22.—Sir Hiram Maxim, inventor of the rapid fire gun which bears his name, has invented what is described as "a very simple and cheap apparatus" which he believes will counteract the effects of the asphyxiating and poisonous gases used by the Germans.

MATRIMONIAL

Leonce Cognac and Miss Annie Lemay were married yesterday, the ceremony being performed at a nuptial mass celebrated at St. Joseph's church at 7 o'clock by Rev. Armand Baron, O. M. I. The bride who wore a traveling suit of battleship grey was attended by her brother, Alphonse Lemay, while the bridegroom was attended by his father, Isidore Cognac. During the mass appropriate hymns were sung by the Notre Dame de Lourdes' sodality choir of which the bride was a member. When the couple left the church the bride was presented a large bouquet of bridal roses and lilies of the valley by her niece, little Miss Marie Therese Sicard. The party repaired to the home of the bride's sister, Mrs. Edouard Boucher, 153 Avon street, where a wedding dinner was served. Mr. and Mrs. Cognac, who were the recipients of numerous gifts left on the 12.10 train for Canada, where they will visit friends and relatives at Trois Rivieres, Louiseville, Montreal, Quebec, Maskinonge, and St. Jean. They will return in two weeks and will make their home at 153 Avon street.

KENWOOD SCHOOL PUPILS

The pupils of the Kenwood school furnished a play program at the Grange hall, Dracut Centre, last evening as a celebration of Children's day. The affair was largely attended by parents and friends of the teachers, and the program given was a worthy one and reflects much credit upon the principal of the school, Miss Grace M. Monk, and the teachers, Miss Alice Garvey, Miss Alice Gallagher, and Miss Lilian Powers, who have been in charge of the pupils during the school year.

The Children's day honors from year to year are given to the different schools of the town and this year being Kenwood's turn the teachers planned to show the public just what they were doing in school play, a new feature introduced at the school this year. The folk dancing and games given were taught and used entirely on the school grounds for recreation at recess. It was a very pretty sight in the soft red light of the stage, the others having been turned out, to see a group of lads and lassies, hardly old enough to be in school, go through the various numbers of the program.

The store work by which arithmetic is taught by play, received also its share of applause. The store at the back of the stage was made and furnished by the pupils themselves. At this store the children are taught to buy and sell, make change and make out bills through the avenues of play. The whole apparatus, which was used in grades 5 and 6 of the school was removed to Grange hall in Fred A. Vinal's auto truck. Nine automobiles conveyed the little ones and their teachers from the school to the hall, and a most pleasant evening was spent.

The entire program was as follows: Songs, "Stars of the Summer Night," "Dixie," grades 6, 7 and 8; Folk dancing: "How De Do My Partner," "Children's Polka," and "Shoemaker," grades 1 and 2; songs, "All Through the Night," and "Boe Song," grades 4 and 5; Irish folk dances, "Jig" and "Lilt," Beth Harrison and Evelyn Craven; store work, grades 3, 4 and 5, duet, "To a Star," and "Slumberboat," Mary and Madeline Dekenklause; songs, "The Dasies' Party," "What I Should Do" and "Butter Song," grades 1 and 2; Japanese dance, Beth Harrison; songs, "Morning Song" and "Boat Song," grades 1 and 2; Swedish clap dance, "See Saw," grades 1 and 2; songs, "Spinning Maiden" and "Evening at Sea," grades 6, 7 and 8.

If you want help at home or in your business, try The Sun "Want" column.

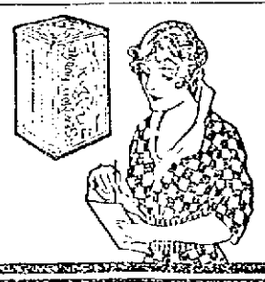

Include in Your Order
a 25c. pkge. Sea Moss Farine.
Sea Moss Farine
Makes delicious desserts without eggs. Economical and satisfying. Ideal evening meal for children. Nourishing for Invalids and for Aged people also.
Sample FREE.
42 South Fifth St., BROOKLYN, N.Y.

Stock Market Closing Prices, June 22

FOR COMPLETE REPORT OF TODAY'S CLOSING PRICES SEE LATER EDITION

BOSTON MARKET

	High	Low	Close
RAILROADS			
Boston Elevated	75	74½	74½
Bos & Maine	34	32	33
Fitchburg pf	68	68	68
N Y & N H	66¾	63	66¾
MINING			
Adventure	2¾	2¾	2¾
Alaska Gold	38½	37⅞	37⅞
Allouez	56⅞	56½	56½
American zinc	51	49½	50½
Arcadian	12½	11⅝	11
Arizona Com	7⅞	7⅝	7⅝
Butte & Superior	69¾	67½	68
Cal & Ariz	66⅞	66⅛	66⅛
Cal & Hecla	500	500	500
Chino	46	45½	45¾
Copper Range	56	55¼	55¼
E. Butte	13	12	12
Franklin	10	10	10
Granby	89	88⅝	89
Greene-Cananea	41	40½	40½
Hancock	19½	19½	19½
Kerr Lake	4½	4½	4½
Lake	14½	14	14
Mass	13¼	13¼	13¼
Miami	26½	26	26
Michigan	2½	2½	2½
Mohawk	79½	78½	79½
Nevada	15¼	15	15
North Butte	34	33¾	34
No. Lake	2½	2½	2½
Osceola	91½	89½	91½
Ray Con	24½	24⅛	24⅛
Santa Fe	2⅞	2¾	2¾
Shannon	9	8	8
Superior	29½	29½	29½
Superior & Boston	3½	3½	3½
Trinity	5¼	5¼	5¼
U S Smelting	46	45	45½
U S Smelting pf	47½	47½	47½
Utah-Apex	4½	4⅜	4½
Winona	4½	4½	4½
Wolverine	62¾	62	62
TELEPHONE			
Am Tel & Tel	124⅞	123⅞	123⅞
MISCELLANEOUS			
Am Pneu	2⅞	2⅞	2⅞
Am Woolen pf	88	88	88
Island Creek Coal	48	48	48
Mass Elec	6	5¾	5¾
Mass Elec pf	40	36½	37
Mass Gas	86	85½	86
Mass Gas pf	87½	87½	87½
Pond Creek	17¾	17½	17½
Swift & Co	110	110	110
United Fruit	128	137½	137½
United Sh M	52¾	52¼	52½
BONDS			
do con 4½s	102	102	102

BOSTON MARKET

BOSTON, June 22.—On the wage arbitration decision, Massachusetts Electric preferred opened at 40 on the local exchange today but quickly fell back to 37, a gain of half a point over yesterday's close. Mining shares were firm but trading was light except in zinc securities.

IRREGULAR AT OPENING

STOCKS IN FREE SUPPLY ON RALLY WHICH FOLLOWED—CLOSING WAS FIRM

NEW YORK, June 22.—Early dealings on the stock exchange today indicated some confusion of speculative sentiment. Bethlehem Steel, yesterday's strong feature, opened with a decline of 2¾, which it soon increased to 3 1-4. U. S. Rubber fell 2 points, and Reading, U. S. Steel and Amalgamated Copper lost fractions. The locomotive issues, Steel Foundries, American Can and local tractions registered advances ranging from large fractions to 1 1-2. Later there were general recoveries led by Steel, which rallied a full point. Delaware, Lackawanna & Western, which has been ordered by the supreme court to divorce its coal properties, rose 5 points.

Stocks were in free supply on the rally which followed the early irregularity, and Steel, Coppers, American Can, Reading and war shares went lower. Bethlehem Steel lost almost four points and other stocks in the same class declined 1 to 2 1-2. Canadian Pacific was weak, losing over three points in connection with rumors which revived doubts of the stability of its dividend. Lackawanna increased its gain to 8 points and Baltimore & Ohio rose a point on publication of highly favorable May earnings. Trading became duller towards mid-day, with very slight recovery. Bonds were steady despite further foreign selling.

Baltimore & Ohio increased its gain to 2 1-2, and other trunk lines, together with New Haven, St. Paul and Ontario & Western rose a point or more. Pacific Mail added 3 points to yesterday's gain.

Canadian Pacific was weaker in the later dealings, but other standard shares were then at their best. The closing was firm.

COTTON MARKET

NEW YORK, June 22.—Cotton futures opened steady, July, 9.40; October, 9.81; December, 10.03; January, 10.12; March, 10.34.

Cotton futures closed steady. July, 9.35; October, 9.75; December, 10.01. January, 10.06; March, 10.24.

Spot quiet; middling, 9.55.

NEW YORK MARKET

	High	Low	Close
Amal Copper	76½	75½	75¾
Am Beet Sugar	51¾	51	51
Am Can	46⅞	45½	45¾
Am Can pf	102	102	102
Am Car & Fn	56¼	55¾	55⅝
Am Car & Fn pf	113	113	113
Am Cot Oil	18	17½	17½
Am Hide & L pf	35	34¾	34¾
Am Locomo	54¼	53	53⅛
Am Loco pf	97	97	97
Am Smelt & R	82¼	80¾	81½
Am Sugar Rfn	108⅝	108⅜	108⅝
Anaconda	37	36½	36⅝
Atchison	101⅛	100¾	101
Atch pf	101	101	101
Balt & Ohio	77¼	75	77
Balt & O pf	70¼	70	70¼
B Rap Tran	89⅝	89	89
Canadian Pa	152⅞	149⅛	150¼
Cent Leather	42	40½	41¾
Ches & Ohio	40	38½	39½
Chi & Gt W	11⅝	11⅛	11⅛
Col Fuel	33	32¾	33
Consol Gas	125⅝	125¼	125¼
Del L & W	418	415	418
Dis Secur Co	27⅛	25¾	26½
Erie	27½	26¾	27⅛
Erie 1st pf	41⅞	40⅞	41⅞
Gen Elec	173¼	171½	172¼
Gt North pf	118	118	118
Gt N Ore ctf	37¾	26½	37
Illinois Cen	108	108	108
Int Met Com	24⅞	23¾	23⅞
Int Met pf	77⅞	76⅞	77¼
Int Paper pf	37½	37	37½
Kan City So	25¼	25½	25½
Kan & T pf	30	30	30
Lehigh Valley	145	143¾	145
Louis & Nash	117½	117½	117½
Missouri Pa	11¾	10⅞	11⅛
Nat Lead	65¼	65	65
Nat Lead pf	110⅞	110¾	110¾
N Y Air Brake	93½	93½	93½
N Y Central	86⅞	85½	85¾
North Pacific	107½	106¾	107½
Ont & West	30⅝	28¾	30½
Pennsylvania	107	106⅝	107
Pressed Steel	50½	49½	50
Ry St Sp Co	33⅞	33½	33½
Reading	147⅞	143¾	145¾
Rep Iron & S	30⅛	29¾	30
Rep I & S pf	88	87⅞	87⅞
St. Paul	91⅞	90½	91¼
So Pacific	89⅝	88⅞	88⅞
Southern Ry	16½	16⅛	16½
Tenn Copper	38	38	38
Texas Pac	15	15	15
Third Ave	54¾	53½	54½
Union Pacific	129¼	128	128¼
Union Pac pf	80¾	80⅞	80⅞
U S Rub	64½	63½	64½
U S Rub pf	107	107	107
U S Steel	61¾	60⅝	61¼
U S Steel pf	109¾	109½	109½
U S Steel 5s	102¼	102	102
Utah Copper	68½	67¾	68
Wab R R pf	⅝	⅝	⅝
Westinghouse	100½	99	99
Western Un	67⅞	67¼	67¼

MONEY MARKET

NEW YORK, June 22.—Mercantile paper 3 1-2 to 3¾. Sterling: Sixty day bills 4.7525; demand 4.7610; cables 4.7710. Francs: Demand 5.46¾; cables 5.46 1-4. Marks: Demand 81 7-8; cables 82. Lires: Demand 555 1-2; cables 555. Rubles: Demand 38¾; cables 39.

Bar silver 48 7-8. Mexican dollars 37¾. Government bonds easy. Railroad bonds firm.

Time loans easy; 60 days 2 1-4 to 2 1-2; 90 days 2 1-2 to 2¾; six months 3.

Call money steady; high 2, low 1¾; ruling rate 1¾; last loan 2; closing bid 1¾; offered at 2.

EXCHANGES

NEW YORK, June 22.—Exchanges, $302,999,053; balances, $15,372,154.

EVERY DAY ETIQUETTE

"Is it proper to send an acknowledgement of a gift on a postal card," asked Maude.

"It is not. A gift, no matter how small or insignificant, is an expression of good will and kindness, and any indifference or economy of time, does not show the courtesy that is due," answered her mother.

"Should a bride to be mark her linen with her first name or the initial of her name to be," asked Jessie.

"It should be marked with the initial or initials of her maiden name. If it is Fanny Smith she may mark it with a F or an S or with both," said her aunt.

"If an accident happens at the table such as overturning a glass or breaking a bit of china, what should I say?" asked May.

"Apologize at some other time rather than at the table. To say you are sorry is enough for the moment," directed her sister.

"When a woman has been invited to a party through the influence of a friend, should she call on the hostess after the occasion?" asked Ruth.

"Yes, a call should be made whether you accepted the invitation or not," replied her mother.

"Is it correct or not for a gentleman to remove his hat while in a cab with a lady, also who should take precedence when entering a theatre?" queried Jack.

"He should not remove his hat in a cab while with a lady and in a theatre if there is an usher it is correct for the lady to lead her escort," his father informed him.

"How soon after the ceremony should I send out announcements or should I wait until I come home from my wedding trip?" asked Jane.

"Announcements should be sent out on the day of the wedding so they will be received the following day or at any rate within a day or so," advised her aunt.

If you want help at home or in your business, try The Sun "Want" column.

COACH COURTNEY SURE CORNELL WILL GIVE A SPLENDID ACCOUNT OF ITSELF

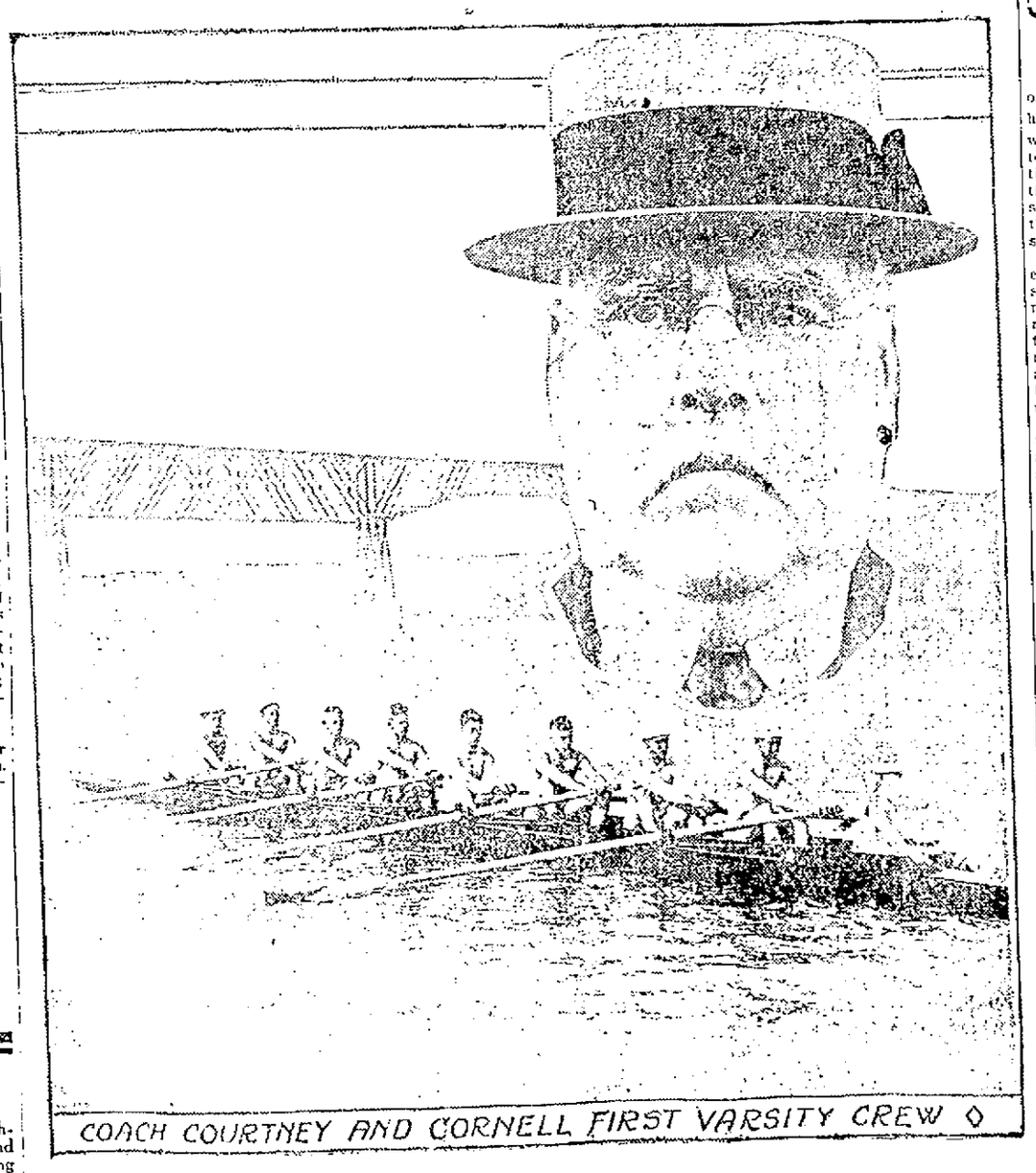

COACH COURTNEY AND CORNELL FIRST VARSITY CREW

POUGHKEEPSIE, N. Y., June 22.—As June 28, the day of the big regatta nears, Cornell crews are putting in big licks in their training, and Coach Courtney has confided to his friends that this year's crew of the Ithacan college can be depended upon to uphold the prowess of Cornell. Coach Courtney and the first varsity crew of Cornell are shown in the accompanying illustration.

THE COOLMOR
Porch Shade Solves the Problem for the Piazza Right.
Adams & Co. 174 Central Street

WHAT THE FRENCH MAID SAID

JAPANESE FURNISHINGS FOR SUMMER

"Father has promised to let me fix over the living room in some way so it will be more cheerful and cool appearing this summer," announced Marjorie thoughtfully, "and I know you will give me some good ideas, Marie."

Marie smiled, and after a few moments thought, suggested that a Japanese touch to the room would brighten it up and give it a light, airy and gay appearance at very little cost. "But," she said, "to separate Japanese furnishings from their natural environment and epoch, and adapt them to the needs of modern American life, requires nice discrimination and an artistic and sympathetic taste, in which you should excel. When we think of the Japanese our minds naturally assume a holiday feeling, for, though industrious, the Japanese are eminently a pleasure loving, frolicking race.

"So in adopting their furnishings for our own use, we naturally do so for our lighter moods, our vacation time, when we, too, have thrown off the yoke of care and are inclined to frolic. Therefore it is for the summertime that we ask the Japanese to lend us their influence.

"The corner of a summer living room with the flickering sunlight through green leaves throwing dancing shadows upon the walls, prepares us for the lightness and gaiety within, and the graceful lines of the furniture, the unique wall decorations, the teacups arranged for tea on a bare shining table, transport one from the workaday world into the airiness of a Japanese tea house.

"The wall is paneled and papered in plain paper in an artistic shade of green; above the latticed freize, with its narrow shelf for the accommodation of vases. Small water colors set in narrow frames, are alternated along the freize, while green silk to match the color of the paper falls to the floor from a rod run underneath it.

"Matting is used upon the floor, but mattling rugs can be used upon polished hardwood floors if preferred, while all sorts of soft pillow covers will suggest themselves to you. What could be more charming than a pretty hostess attired in a fascinating silken Japanese embroidered kimona, dispensing a graceful hospitality in a room fitted up like this?"

MARRIAGE INTENTIONS

The following marriage intentions have been filed at the city clerk's office since the last were published:

Joseph J. McCarthy, Allston, Mass., 28, harness and auto upholstery; Margaret T. Reed, 100 Fremont street, 25, operative.

Harry P. Allen, 36 Walnut, 23, chauffeur; Charlotte McDonald, 578 Andover, 24, housework.

Andrew J. Hansberry, 104 Stromquist avenue, 20, second hand; Mary E. Davidson, 1180 Gorham, 21, spooler.

Herbert Marsh, 17 Pine Hill, 23, electrician; Beatrice Thompson, 21 Marshall, 23, at home.

William F. Jamieson, 53 South Loring, 23, printer; Anna J. Osborn, 28 Burnside, 20, at home.

Peter F. Noonan, 219 Salem, 27, cutter; Mary Fadden, 29 Bowers, 26, winder.

Arthur Leaver, 27 West, 25, traveling salesman; Lillian E. Hubbard, 1 Jewett avenue, 21, at home.

John J. Kehoe, 57 Ford, 20, pianist; Rita Shea, 131 Cushing, 18, looper.

Vasilios J. Tsontsouras, 66 Jefferson, 25, operative; Panagiota Ginnakos, 25 Salem, 21, operative.

Wojciech Wojcik, 6 Courtney lane, 22, operative; Karolina Blecharczyk, 59 Front, 19, operative.

Francois X. Gagnon, 9 Pawtucket, 25, hosiery; Marie M. Soucy, 46 Ward, 21, hosiery.

Demetrios Troumboukis, 72 Jefferson, 35, farm hand; Elizabeth J. Tsanakis, (widowed), Manchester, N. H., 30, operative.

George Ntamouras, Lawrence, Mass., 27, barber; Georgia A. Koulouri, 456 Merrimack, 27, operative.

Haralampos Skounyos, Woburn, Mass., 31, tanner; Georgia Beldeka, 1 Lagrange, 28, operative.

Stanley Lebednink, 12 Bent's court, 31, tannery; Petroni Norkonlute, 14 Auburn, 26, operative.

Frederick T. Lelacheur, 472 Central, 26, driver; Blanche A. Dion, 472 Central, 16, at home.

Frederick C. Eldridge, 17 First, 26, operative; Lilly May Aker, 17 First, 21, velvet cutter.

John C. Garvey, Worcester, Mass., 29, draftsman; Mary A. Dillon, 70 Royal street, 24, stenographer.

Edmond Dery, 3 Dana, 19, operative; Elizabeth Sullivan, 223 Cross, 18, twister.

THE SOUTH END CLUB

IT IS PREPARING BIG FEATURE FOR FOURTH OF JULY PARADE—WILL HAVE 200 IN LINE

The committee in charge of the feature to be presented in the coming Fourth of July parade by the South End club held a largely attended and enthusiastic meeting in the well appointed club quarters in Gorham street last night, and listened to addresses by several prominent officials of the parade. It was announced that the upper Gorham street organization will have over 200 men in line, and all the members feel sure of winning one of the prizes. The committee in charge of the feature to be presented consists of the following: John Donnelly, chairman; William Gargan, John McArdle, John Frawley and Eugene Robitaille. Another committee meeting will be held on Sunday.

IN MILADY'S BOUDOIR

BY GWEN SEARS

LIVER TROUBLES HARM BEAUTY

If you have a yellow or muddy skin or dark rings beneath the eyes you have let your liver fall into lazy ways. Use a bleach, if you wish for temporary improvement, but lose no time in prodding your liver into activity to permanently whiten your skin. A good way to accomplish this result is by means of percussion.

Holding the hands four or five inches from the body below the right bust, slap the body vigorously with alternate hands. The arms should be held motionless and the hands swung in from the wrists with a vigorous movement, one hand succeeding the other as rapidly as the beat of a drum. Practice this for not less than five minutes night and morning.

Another excellent exercise is taken with the feet about eighteen inches apart, arms extended. Keep the arms stiff, bend right knee and waist, and then with a swinging movement come as close as possible to touching the floor at your right side with the finger tips of the right hand. Now swing to the left and try to touch the left hand to the floor. This is also an excellent exercise for weak kidneys.

You will likely not succeed in this floor touching for some time, but each day the floor will seem nearer, and in the meantime the effort will be stirring not only your liver to action but all the eliminative organs of your body.

DEGREE TO SECRETARY LANSING

UTICA, N. Y., June 22.—Robert Lansing, acting secretary of state in President Wilson's cabinet, was awarded the degree of doctor of laws at Colgate university today.

THE SUN IS ON SALE AT THE NORTH STATION BOSTON

TURNER SAYS:

"Don't suffer with the heat in warm weather. Eat the right food and you will enjoy every minute of the good old summer time. Good milk is the cheapest, safest and best food at this season. Turner Centre Creamery Pasteurized Milk is good milk and it is safe. Try it."

TELEPHONE 1161 Address—8 THORNDIKE ST.

COAL HARD MEDIUM Free Burning
Suited to [illegible] Light Draft. All of Best Quality.
LOWEST PRICE.
W[illegible] LIVINGSTON CO.
(Established [illegible]) 15 THORNDIKE ST.

CONDEMNS ARBITRATION

Vahey Urges Carmen Never Again to Submit Differences to Such Settlement

BOSTON, June 23.—James H. Vahey, a member of the arbitration board that has rendered its decision in the controversy between the Bay State Railway company and its 5000 odd employes, went on record last night as opposed to future arbitration in wage disputes.

He declared before meetings of carmen in Chelsea, Lynn and Reading that he would attend the biennial convention of the Amalgamated Association of Street and Electric Railway Employes in Rochester next September and advocate doing away with arbitration, after telling of the Bay State case.

Hundreds of motormen and conductors crowded the halls to hear a first-hand report of their representatives on the recent arbitration board. Dissatisfaction over the award had spread strike mutterings throughout the great railway system during the day. Strike talk was stilled wherever the union's arbiter could be heard.

Mr. Vahey could visit but three divisions last night. He will go over the entire system before another week and make clear his position in the award and at the same time correct erroneous impressions that some of the men have received in reviewing the arbitration decision hastily.

Pandemonium reigned when he declared against future arbitration. Cheers greeted this announcement and it showed the temper of the men. Mr. Vahey made it clear that he did not come to the men to urge them to abide by the arbitration award.

He stated that the presidents of the individual unions meeting at 721 Washington street earlier in the day had already become convinced that the men must stand by the agreement they made and operate under the award just made until Oct. 1, 1916. Then he gave facts and figures showing what the men had won.

Philip Mansfield, one of the carmen's counsel in the arbitration proceedings, preceded Mr. Vahey in his remarks at all three meetings. He appealed to the men to behave sensibly. "You agreed to stand by the decision of the arbitration board before the proceedings began, you must do it,' he said.

Peace Appeal Hissed

At Lynn a score of men hissed and shouted "never" when this appeal was made. Feeling against Joseph C. Pelletier, chairman of the arbitration board, was marked at all of the meetings. Pelletier was denounced time and again. Groups of men gathered outside of the hall at Chelsea square, before the Chelsea division held its meeting, and scored the decision rendered by the arbitration board.

The work and efforts of Arbiter Vahey were indorsed at the Chelsea meeting and he was warmly received at the other two gatherings. In his report to the men he admitted that the decision had not come out as he expected.

Mr. Vahey said:

"I signed the award for your benefit. If I thought it was to your advantage to dissent from the award I would have done that. I didn't choose to throw away real benefits of the award by dissenting. Here are some of the real benefits: A minimum wage and reduction of hours in the shops and miscellaneous departments. Also time and a half pay for overtime work.

Must Accept Award

"A reduction of the graduated scale and an increase from next October amounting to $100,000 for the conductors and motormen. Also an increase in pay for work done beyond 14 hours by the extra car men.

"The association and the company agreed to abide by the award and automatically the award is effective. Local divisions or unions on the Bay State system don't have to reject or accept the award, because it is binding by virtue of this agreement.

"The minimum wage of $2.25 for shops and miscellaneous departments that becomes effective July 1 means an increase of from 50 to over 100 per cent. for many men over their present wages. There is a flagman at Wilmington who works 112 hours a week and gets $12.60. Under the award he will receive $13.75 for a week of 62 hours and will get extra pay at time and a half for the remaining 50 hours, which will total him more in one week than he earned heretofore in two weeks."

He then presented the following table showing the total increases won by the award. This includes back pay from last October to July 1, the increases over present wages to Oct. 1 of this year and the additional increases for the year following.

New Scale Explained

	Shop	Platf'm	Total
Oct. 1, 1914, to July 1, 1915,	$12,000	$39,000	$21,000
July 1, 1915, to Oct. 1, 1915,	24,000	13,000	37,000
Oct. 1, 1915, to Oct. 1, 1916,	114,000	160,000	274,000
Totals	$150,000	$212,000	$362,000

The total cost to the unions for their part of the arbitration proceedings amounts to between $40,000 and $45,000. This is divided among the stenographers, statisticians, lawyers and cost of conducting the hearings, including printing work done.

Francis A. Walsh, president of the Lynn local and a member of the joint conference board, stated earlier in the day that so far as the carmen are concerned henceforth arbitration is a dead issue. "It would seem that we have got to show what was shown by carmen in Chicago, Providence and Boston," he said. He further remarked significantly, that the summer rush is on and cars along the north shore are extremely busy.

Pelletier Defends Action

Chairman Pelletier, in reply to 'the dissatisfaction over the award, said last night:

"I am sorry, of course. I did not find the ability or conscience to give all the employes and the road itself exactly what was asked. The men asked a very substantial increase; the road demanded a decrease. The fact that neither side is pleased with the award may be considered as a compliment.

"I did not strive to please anyone; I did try to deal fairly with all. I am happy to be the first arbiter in a railway case, so far as I know, who has established a minimum living wage for employes. I wanted to give an increase to every man; I wanted to give the best increase where it was needed most.

"I found a condition where men were toiling in the ditch, in the shops, in the barns, 60, 70, 80 hours a week and earning a pittance—from $9 to $11 a week in many instances. Now they shall get no less than $2.25 a day for a week of 54 hours.

"The better paid blue uniform men I gave smaller increases; they did not need so much as the other employes. The big brother blue uniform men will, I am sure, upon reflection feel that their brethren in the shop and in the barns and on the street are entitled to consideration greater than they."

SLEEPYTIME TALES

BY VIRGINIA VALE

FOR THE LITTLE READERS OF THE SUN

THE GOOD LITTLE GNOME

Once upon a time, a long time ago, one of the Gnomes was walking through the woods, when all at once he stopped, for he thought he heard someone crying, and it makes the Gnomes feel very badly to hear crying and to know that anyone is in trouble. He looked about and soon saw a pretty little girl sitting under a tree and sobbing as though her heart would break.

"What is the matter, little girl?" asked the Gnome. "Why are you crying?" "My mother is sick and I haven't a penny to pay a doctor and I don't know what to do," sobbed the little girl. "Don't cry, I will help you. You sit right here and wait until I come back and everything will be all right," said the kind-hearted Gnome.

The little girl wiped away her tears and began to pick some of the beautiful wild flowers to take home to her mother, for she knew the little Gnome would help her. In a little while the Gnome came back with a basket full of something. The girl didn't know what it was but she knew it must be something to help her mother.

"Take this basket home and steep these herbs in some water, give it to your mother to drink, and very soon she will be well," said the Gnome. "You will also find something very nice in the bottom of the basket for you and I will always help you when I can."

The little girl ran home as fast as she could and did just as the Gnome told her, and as soon as her mother had taken a little of the herb water she began to feel better, and when she had taken it all she was able to get up and go about her work.

When the little girl looked in the basket to see what the Gnome had given her she found the bottom covered with buttercups. She was just a little disappointed, but when she recalled how kind the Gnome had been, she said to herself: "I will make these into a lovely bouquet for mother, and if I keep the vase full of fresh water they will last a long time." She picked them up, and as soon as she touched them they turned to pieces of gold. So she and her mother had plenty of money and lived happy ever after.

FOR SALE

MAHOGANY UPRIGHT GRAND piano used only one year; first class condition; owner leaving town; sell for half price; 493 Moody st. Call evenings.

FIVE PASSENGER ABBOTT DETROIT late 1913 model, for sale; just overhauled; has self-starter; electric lights; new shoes; price $350 cash. Zucker, 76 Royal st.

MOST WONDERFUL BARGAIN which you can that afford to miss; Crown piano; slightly used; sold at very great discount. 101 Westford st.

STANLEY STEAMER, FOUR PASSENGER; motorcycle and Ford auto for sale. Apply Walter Murray, 733 Central st.

1915 HARLEY-DAVIDSON MOTORCYCLE for sale; all equipped; run 300 miles; $225 if taken at once. Apply Frank J. Drouin, 62 Elm st., Methuen, Mass.

BAY HORSE FOR SALE; WEIGHT 1200 lbs. Inquire Farrell & Conaton, 243 Dutton st.

30-ROOM LODGING HOUSE AND boarding house for sale; 19-21 Hurd st.; well furnished and steam heated; rent reasonable for number of rooms and location. Apply at A. E. O'Neil's, 45 Hurd street.

SPECIAL NOTICES

GRAMMAR SCHOOL TEACHER wishes to do private tutoring during the summer. Apply E 56, Sun Office.

GIVEN AWAY FREE! TWO PAIRS beautiful lace curtains, 3 yds. long, for distributing 1 doz. necessary household articles among your friends. We also give away rugs, pictures, clocks, or liberal cash commission. Call personally. L. F. Co., 522 Merrimack st.

EXPERIENCED TEACHER WILL give private lessons in English language, mathematics and civil service. Apply Miss K. Cavanaugh, 129 Llewellyn st.

PIANOS AND ORGANS TUNED AND repaired. Tuning $1. J. Kershaw, 60 Humphrey st. Tel. 971-M.

WE RE-SILVER OLD MIRRORS to look like new. We make new ones to order. Lowell Mirror Shop, 473 Merrimack st. Drop postal.

J. BURNS & SON, SLATE ROOFERS. Roofs repaired. Tel. 3282-W. 166 Concord st. Tel. 1459-J. 200 Pleasant st.

LIMBURG CO., CHIMNEY EXPERTS —Chimneys swept and repaired. Residence 1128 Bridge st. Tel. 945-W.

THE SUN IN BOSTON—THE SUN IS on sale every day at both news stands of the Union station in Boston. Don't forget this when taking your train for Lowell.

TRADERS NATIONAL BANK
Large or small deposits bought. Write Halls N. Smith, 86 Weybosset st., Providence, R. I.

HELP WANTED

BARBER WANTED. APPLY COR. Powell and Chelmsford sts.

SALESMAN WANTED—QUICK selling, non-competitive auto accessory to car owners, garages and dealers. Large profits. Married man, financially able, preferred. Age. Acorn Mfg. Co., Dayton, Ohio.

ENGINEERS AND FIREMEN WANTED to come to the Bay State Engineering School, 29 Prescott st. and study for a higher license.

TOOLMAKERS AND MACHINISTS wanted; good pay; in live town; no labor trouble. Wells Brothers Co., Greenfield, Mass.

MIDDLE AGED WOMAN WANTED to do light housework and take care of sick woman; two in family; good wages paid to right party. Apply 65 Fay st.

EXPERIENCED BEADERS ON slippers wanted. Apply Charles A. Rogers, 285 Thorndike st.

WORTHEN STREET SCHOOL

Miss Alice T. Lee Presented Letters in Various Languages in a Cosmopolitan School

The closing exercises of the Worthen street school took place yesterday when a very pleasing program was carried out.

At 11 o'clock the pupils assembled under the direction of the principal, Miss Esther V. Green.

Songs were given representing the several nationalities of those present.

Remarks were made by Miss Alice T. Lee, supervisor of primary schools, who also presented the grammar school certificates.

An interesting feature was the presentation to the supervisor of letters in English, Greek and Syrian written by pupils of the third grade.

The exercises closed with the singing of "America" by the school.

LEGAL NOTICES

CHARLES F. KEYES, Auctioneer

MORTGAGEE'S SALE OF REAL ESTATE

By virtue of the power of sale contained in a certain mortgage deed given by Robert Tweed, of Lowell, Massachusetts, to The Central Savings Bank, a corporation established under the laws of said Commonwealth, and located at said Lowell, dated June 18, 1896, and recorded in the Registry of Deeds for the Northern District of said County, Book 216, Page 224, will be sold at public auction for breach of the conditions of said mortgage deed on the premises hereinafter described, on SATURDAY, THE TENTH DAY OF JULY, 1915, AT THREE O'CLOCK in the afternoon, all and singular the premises conveyed by said mortgage deed and therein described substantially as follows:

A certain tract of land with the buildings thereon situated in said Lowell and being lot numbered nine (9) on a plan of land in said Lowell belonging to T. J. and Benjamin Adams, dated April 28, 1869, and recorded in said Registry, November 11, 1869, and bounded on the north by lot No. 10 on said plan, one hundred twenty-nine and 50-100 (129.50) feet; on the east by land now or late of Daniel Gage eighty and 3-10 (80.3) feet; on the south by lot No. 8 on said plan one hundred thirty-one and 50-100 (131.50) feet; on the west by Lakeview avenue (formerly called River street) eighty feet. Containing ten thousand four hundred forty-eight square feet, and being the same premises conveyed to John Carney by said Adams and by said Carney to Michael Connors by his deed dated June 3, 1872 and recorded in said Registry, Book 87, Page 84, and the same conveyed to said Robert Tweed by said Connors by deed dated December 15, 1877 and recorded in said Registry, Book 127, Page 124.

The above described premises will be sold and conveyed subject to any and all unpaid taxes, municipal or other assessments and tax sales which may be due or to become due thereon. The purchaser will be required to pay $300 in cash at the time and place of sale and the balance in ten days from the day of sale at 12 o'clock noon at said bank.

The Central Savings Bank,
By HENRY W. BARNES, President.
J9-16-23

COMMONWEALTH OF MASSACHUSETTS. Middlesex, ss. Probate Court.

To the heirs-at-law, next of kin and all other persons interested in the estate of Eliza Johnston, late of Lowell, in said County, deceased.

Whereas, a certain instrument purporting to be the last will and testament of said deceased has been presented to said Court, for Probate, by Nora Johnston Rafter and Elizabeth Rafter Smith, who pray that letters testamentary may be issued to them, the executrices therein named, without giving a surety on their official bond.

You are hereby cited to appear at a Probate Court, to be held at Cambridge, in said County of Middlesex on the twenty-ninth day of June, A. D. 1915, at nine o'clock in the forenoon, to show cause, if any you have, why the same should not be granted.

And said petitioners are hereby directed to give public notice thereof, by publishing this citation once in each week, for three successive weeks, in The Lowell Sun, a newspaper published in Lowell, the last publication to be one day, at least, before said Court, and by mailing postpaid, or delivering a copy of this citation to all known persons interested in the estate, seven days at least before said Court.

Witness, Charles J. McIntire, Esquire, First Judge of said Court, this fifteenth day of June, in the year one thousand nine hundred and fifteen.

W. E. ROGERS, Register.
J17-23-28

To the Honorable the Justices of the Superior Court within and for the County of Middlesex:

Respectfully libels and represents Clara Plante St. Onge, of Lowell, in said County, that she was lawfully married to Alexis St. Onge, now of Montreal, Province of Quebec, Canada, at St. Paulin, Province of Quebec, Canada, on the fifth day of November, A. D. 1890, and thereafterwards your libellant and the said Alexis St. Onge lived together as husband and wife in this Commonwealth, to wit, at Worcester, in the County of Worcester; that your libellant has always been faithful to her marriage vows and obligations, but the said Alexis St. Onge, being wholly regardless of the same, at Worcester, Mass., on the tenth day of April, A. D. 1899, utterly deserted her, and has continued such desertion from that day to the date hereof, being more than three consecutive years next prior to the filing of this libel.

Wherefore your libellant prays that a divorce from the bonds of matrimony may be decreed between your libellant and the said Alexis St. Onge.

Dated this eighteenth day of May, A. D. 1915.

CLARA PLANTE ST. ONGE.

COMMONWEALTH OF MASSACHUSETTS. Middlesex, ss. Superior Court, June 17, A. D. 1915.

Upon the foregoing libel, it is ordered that the libellant notify the libellee to appear before our Justices of said Court, at Cambridge, in said County, on the first Monday of August next, by causing an attested copy of said libel and of the order thereon, to be published in The Lowell Sun, a newspaper published in Lowell, in the County of Middlesex, once a week, three weeks successively, the last publication to be fourteen days at least before the said last mentioned day, and that an attested copy of said libel and order thereon be sent by registered letter to the residence of the libellee as set out in the libel, that he may then and there show cause, if any he have, why the prayer in said libel set forth should not be granted.

WM. C. DILLINGHAM, Clerk.

A true copy of the libel and of the order thereon.

Attest,
WM. C. DILLINGHAM, Clerk.
J23-30-J7

We Will Paper Your Rooms for $2.00 and Up

And furnish the wall paper. Dealer in wall paper at very lowest prices, also paperhanging, whitewashing and painting. Estimates given on large or small jobs. All work guaranteed.

MAX GOLDSTEIN
155 Chelmsford st. Tel. 2857

If you want help at home or in your business, try The Sun "Want" column.

TO LET

FIVE-ROOM FLAT TO LET; BATH, pantry and steam heat. 18 Willow st. Tel. 3713-M.

ON BRANCH STREET, STORE AND 4-room tenement, $15.00 each. Apply mornings at 167 Stevens st. Tel. 3515-R.

NEAR BRANCH ST., 12 MINUTES' walk to depot, 7-room house to rent; bath, hot and cold water, open plumbing, furnace heat, in very best of condition, newly papered and painted throughout. Rent $26. Apply Byam Bros., 57 Central st.

FIVE-ROOM TENEMENT TO LET; bath, separate doors and cellar. Apply 13 Whipple st.

GEORGE E. BROWN, 78 CHESTNUT st., has 57 clean, pleasant tenements to let in Chestnut square. Just now 2 and 4 rooms in square and one very roomy and desirable five-room directly on Chestnut street. Come and see how clean they are.

FIVE PASSENGER CAR TO LET, day or hour; $10 per day. Apply J. C. Scribner, 20 Starbird st. Tel. 3121-M.

FIVE-ROOM TENEMENT TO LET; $9. Apply Schutz Furniture Co., 316-320 Middlesex st.

FURNISHED ROOMS TO LET; ALSO rooms for light housekeeping. Apply 18 Rockdale ave., near Fletcher st.

EIGHT-ROOM TENEMENT TO LET; $3.00; 4-room tenement, $1.75 per week. Keys at store, corner Central and Cady sts.

FOUR-ROOM TENEMENT TO LET at 44 Mead st. Inquire at 48 Mead st.

NICELY FURNISHED SUITE OF rooms, to let, for light housekeeping; all modern conveniences. 99 Westford st. Tel. 2364.

MODERN FIVE-ROOM STEAM heated flat, to let; modern improvements; at 21 Huntington st. Tel. 3386-M.

FIRST CLASS FURNISHED ROOM to let; front room. Apply 283 Central st.

HOFFMAN HOUSE, 357 CENTRAL st.; furnished rooms; rent reasonable; also rooms suitable for light housekeeping.

ONE-HALF DOUBLE HOUSE AT 174 Hale st., for rent; 6 rooms, bath set tubs, steam heat and all improvements; rent $18 per month. O. O. Greenwood, 150 Hale st. Tel. 3615-M.

TWO MODERN FLATS TO LET near Bleachery station; 5 and 6 rooms each; rent $12 and $13. Inquire at 937 Gorham st.

FIVE-ROOM FLAT TO LET; 171 Walker st.; steam heat, open plumbing, electric lights and all modern improvements. Apply Farrell & Conaton, 243 Dutton st.

JOBBING SHOP TO LET, MAIDEN Lane, near Merrimack st., for plumbers, steamfitters, carpenters, paperhangers, plasterers, painters or a good repair shop. Inquire 324 Market st.

FIVE OR SIX-ROOM FLAT TO LET; bath, set tubs, etc.; key 469 School st.; only $2.50 week. Tel. 2271-R.

TO RENT TO ADULTS, ON WESTford st., an upstairs seven-room apartment with bath, newly finished throughout. 353 Westford st.

TWO STEAM HEATED ROOMS TO let, also four small steam heated furnished rooms at $1.50 per week. 19 Hurd st. Apply to matron.

A LARGE OFFICE, 31 by 11 FEET on the second floor of the Harrington building, 52 Central st., good light and ventilation, for rent. Will be partitioned off to suit a desirable tenant and will be rented or leased at a very reasonable rent. Apply to D. J. Harrington, Building Manager, 901 Sun building.

STORAGE FOR FURNITURE
Separate room $1 per month for regular $2 two-horse load. Pianos 50c. The dryest and cleanest place for storage in Lowell. Telephone connection. O. F. Prentiss, 356 Bridge st.

SITUATIONS WANTED

YOUNG MAN WANTS POSITION; speaks and writes perfect German, fair French and Spanish; typewriter and stenographer for English and German; bookkeeper, acquainted with every kind of office work. Apply R 72, Sun Office.

REAL ESTATE FOR SALE

REAL ESTATE FOR SALE ON ALL streets in Centralville. If you have $300 cash you can own your home. Stop paying rent. See Vance, 88 Third st.

CHICKEN FARM FOR SALE; 20 acres, 2 tillage, rest woodland; good 6 roomed house, wood and carriage house adjoining; barn 30x30; 3 henhouses, fruit for home use; situated in Tewksbury; 6 miles to Lowell; 7 miles to Lawrence; 1 mile to R. R. station; 1½ miles to churches, stores, etc; only $2000, part cash. Apply to T. P. Bramley, 80 Lonsdale st., Dorchester, Mass.

FOR SALE, OR WOULD EXCHANGE for an automobile, two cottages of two tenements each, with large lot of land, near St. Peter's church; good renting property. Address E 64, Sun Office.

TWO-TENEMENT HOUSE FOR sale; henhouse, stable, 2 acres land, fruit trees, on car line, price reasonable. Napoleon Pirigny, 431 Hildreth st.

EIGHT-ROOM HOUSE FOR SALE; Gorham st. car line; barn; 2 acres land; easy terms; price $3600. Near White st., 9-room house, bath, large yard, fruit, bargain, $2100. Near Fourth ave., 5-room house, bath, set tubs, cement cellar, excellent repair; $2200. D. F. Leary, 235 Central st.

TWELVE LOTS OF LAND IN BELvidede for sale at once to settle estate; Park Land Company Survey, Daniels estate. Apply at 1131 Middlesex st., or 427 Hildreth bldg.

FOR SALE OR LEASE

Summer cottage on shore of Long Pond, three large rooms on first floor, terms reasonable. Beautiful lots on easy payments, that make a good investment.

W. E. DODGE, 9 Central St.

If you want help at home or in your business, try The Sun "Want" column.

SUMMER RESORTS

NANTASKET BEACH—ROOMS IN new house, modern improvements, electric lights and piano. One minute walk to ocean; few minutes from park; fine view; write early for rooms. Winifred Cottage, 128 Bay st.

HAMPTON BEACH NEW COTTAGE of 7 rooms and bath, for sale or to let; open fireplace; electric lights, coal and gas range in kitchen. Apply to Mrs. E. C. Curtis, 51 Hamilton ave., Haverhill, Mass.

COTTAGE TO LET AT SALISBERY beach; 6 rooms; five minutes' walk from centre. Inquire at 591 Perry st.

HAMPTON BEACH COTTAGES centrally located; to let. Address E. L. Tewksbury, 51 Merrimack st., Haverhill, Mass. Tel. 355.

LONG BEACH, YORK, MAINE—Seven rooms, toilet, town water, porch three sides, fireplace, $110, for the season, $50 for July, $75 for Aug. Address C. H. Farley, Chautauqua ave., Nashua, N. H.

SEVEN-ROOM COTTAGE TO LET; 4 bed rooms, 3 living rooms; good water; gas for lighting and cooking. Noted, near life saving station, Salisbury beach. Apply at cottage.

AT SALISBURY BEACH—SPAULDING cottage to let; next to life saving station, 8 rooms, gas, electric lights, toilet, fine piazza, one of the best locations on the beach. Appl yto Mrs. M. T. Spaulding, 28 Green st., Newburyport. Tel. 493-M, Newburyport.

SIX-ROOM CAMP WITH SLEEPING porch, to let at Canobie Lake for season. Apply J. H. Unwin, 116 Spruce st., Lawrence, Mass. Tel. 309-SSS.

TWO TENEMENT COTTAGE FOR sale at Hampton Beach. Apply 55 Oak st., Manchester, N. H.

AT SALISBURY BEACH—THREE cottages to let up to July 3, and after July 10 on, by week, month or season; season preferred; with garage. E. S. Atwood, 51 Main st., Haverhill Granite Works.

BUNGALOW—FOUR ROOMS, VERY neatly furnished, healthful location on hill, at Mountain Rock; fine view of surrounding country; cars pass the door; five minutes' walk from five cent fare limit. Rent $100 for the season. Apply to P. L. Gregoire, Tyngsboro. Telephone 11-7.

TWO COTTAGES TO LET ON CABLE ave., Salisbury beach; six rooms each; five beds and couch in one, $12 week; four beds and cot in other $10 week. Bungalow, three beds, $5 week; gas for cooking and lighting, good water; half minute walk from centre. Address or apply Mrs. Margaret Evans, Marguerite Cottage, Salisbury Beach.

SALISBURY BEACH, SO. END COTtages, Dodge, Josephine, Inov, Red Wing, to let from July 10 by week, month or rest of season. G. H. Dodge, 196 Merrimack st., Haverhill, Mass.

AT HAMPTON BEACH—UP-TO-date beach houses in fine location, to let; one minute from shore. Bath, electric lights, etc. One for June, July or August. Price right. J. F. James and Co., 181 Essex st., or 109 Cross st., corner Broadway, Lawrence. Telephone.

WANTED

WASHING AND IRONING WANTED to do at home. Call 755 Middlesex st., lower bell.

SUMMER BOARDERS WANTED, IN Westford, three minutes from car; high location; home cooking; terms reasonable. Address Mrs. Charles H. Bicknell, Westford, Mass. Tel. 8-3.

GERMAN GIRL, VOCATIONAL school graduate, would like position taking care of children and helping around house. Call at 5 Quimby ave.

EXPERIENCED BEADERS ON SLIPpers wanted at once; none but experienced need apply. Mrs. Green, 16 Fifth st.

LOST AND FOUND

LARGE SUM OF MONEY LOST Tuesday, June 22nd on Keene st. Reward for return to 52 Keene st. Mrs. William Murray.

POCKETBOOK LOST MONDAY evening, containing sum of money and receipt. Reward if returned to Mrs. Williams, 73 Beech st.

BANK BOOK LOST SATURDAY night on Gorham st., near post office. Reward for information by notifying M 68, Sun Office.

WATCH FOB FOUND ON EAST Merrimack st. Owner can have by calling at 22 Kensington st.

SMALL PURSE CONTAINING SUM of money lost at Northern station, Saturday afternoon. Reward at Sun office.

PROF. EHRLICH'S "606" SALVARSAN

Administered in the veins at Dr. Temple's Lowell office. NO LOSS OF TIME from business. NO PAIN. Lues, malaria, locomotor ataxia, and various forms of skin disease arising from blood poison.

This solves the problem of the centuries and rids the world of the WORST SCOURGE that the human race has known. RESULTS IMMEDIATE. Wasserman blood tests made. Also treats cancers, tumors, all acute and chronic blood and nervous diseases of men and women, hydrocele, varicocele, stricture, prostatic diseases, piles, fistula, fissures, ulcers and rectal diseases, WITHOUT THE USE OF THE KNIFE. Diseases of the eye, ear, nose, throat, skin, stomach, liver, kidneys, bladder, bowels and rectum, epilepsy, and all nervous diseases.

Terms always made to suit the convenience of anyone applying for treatment and very reasonable charges. Do not treat elsewhere until you have investigated methods and terms. Lowell office, 97 Central street, Mansur block.

Hours: Wednesdays, 2 to 4, 7 to 8. Sundays, 10 to 12.

Consultation, Examination, Advice FREE

If you want help at home or in your business, try The Sun "Want" column.

JUNE

Sun.	Mon.	Tues.	Wed.	Thurs.	Fri.	Sat.
		1	2	3	4	5
6	7	8	9	10	11	12
13	14	15	16	17	18	19
20	21	22	23	24	25	26
27	28	29	30	—	—	—

TRAINS TO AND FROM BOSTON

Southern Div. To Boston Lve.	Arr.	From Boston Lve.	Arr.	Portland Div. To Boston Lve.	Arr.	From Boston Lve.	Arr.
5.28	6.47	6.35	8.05	6.35	7.36	6.35	8.06
6.53	7.26	7.00	8.58	7.34	8.45	9.15	10.32
6.47	7.59	7.13	9.21	9.40	10.37	10.50	11.53
10.40	7.55	7.59	8.55	10.17	12.07	11.50	12.55
6.57	9.16	10.21	1.34	12.05	1.12	3.30	4.40
7.21	9.5	9.00	9.59	11.27	2.46	5.14	6.12
10.28	8.4	9.15	3.02	3.15	6.44	6.03	7.06
7.50	8.51	9.00	10.38	7.25	8.35	7.00	8.35
8.50	10.07	11.30	12.03	10.25	11.38	8.50	11.14
10.20	10.44	12.55	1.05				
9.48	11.38	1.00	1.54				
10.13	12.25	2.00	3.19				
10.57	11.55	3.00	3.47				
11.30	12.10	12.44	7.09				
12.15	1.07	4.00	4.33				
1.50	2.35	11.14	6.34				
2.50	3.27	5.00	5.52				
3.35	4.15	10.21	6.34				
3.52	4.55	5.38	6.59				
4.17	5.25	10.51	7.19				
5.25	6.03	6.14	7.23				
5.36	6.39	8.00	8.38				
10.02	7.16	8.40	9.05				
6.42	7.53	9.45	10.43				
8.15	8.57	10.20	11.36				
9.45	10.26	11.40	12.36				

a Via Bedford. c Via Salem Jct. x Via Wilmington Jct. n not run on Holidays.

Sunday Trains

Southern Division			
6.47	7.39	8.45	9.47
7.21	8.03	9.40	10.03
8.25	9.31	11.25	12.09
9.14	10.01	1.00	1.53
10.21	11.17	3.10	3.21
2.52	3.32	7.15	8.20
5.13	6.00	8.00	8.39
6.25	7.10	8.39	9.03
8.15	8.57	9.20	10.25
8.45	9.53	10.29	11.35
9.45	10.38		

Portland Division			
8.30	9.27	8.00	9.18
12.10	1.16	12.00	1.00
2.50	3.00	3.30	4.45
5.45	7.06	5.20	6.36
8.55	10.04	8.45	9.41

KEY TO FIRE ALARM BOXES

1 All box numbers commencing with the figure one, as 12, 13, etc., up to 131 are located within a radius of about one-half mile from the North common extending from Dutton street north to Pawtucket street and from School street east to Merrimack mills.

2 All box numbers commencing with two as 21, 23, etc., are located in the business area about one-quarter mile radius from the post office, extending from Boott mills to South common and from Dutton street to Concord river.

3 All box numbers commencing with three, are located in the lower Highlands, extending from the depot to Wilder street and from Hale street along the line of Western avenue and Pawtucket canal to Pawtucket street.

4 All box numbers commencing with four, are located in the Ayer's City and Bleachery districts, extending from Edson cemetery northerly to Hale street and from Chelmsford street easterly to Concord river.

5 All numbers commencing with five, are located in the upper Highlands and Middlesex Village.

6 All numbers commencing with six, are located in Centralville.

7 All numbers commencing with seven, are located in Pawtucketville.

8 All numbers commencing with eight, are located in Belvidere.

MONEY TO LOAN

MONEY
SALARY LOANS AT LEGAL RATES
Money for everyone employed. No security required.
$5.00 Cost 75c
$10.00 Cost $1.50
Easy Payments Lic. 141
Equitable Loan Co.
Offices 202 Hildreth Bldg., 45 Merrimack st. Up one flight at head of stairs. Closed Thursdays at one o'clock.

National Loan Co.
Will Advance You Money
$5 to $100
AT LEGAL RATES AND EASIEST TERMS
Remember the Place,
21 and 22 HOWE BLDG.
MERRIMACK SQUARE
Look for "Blue and White Signs." License No. 91.

IF YOU WANT MONEY, SEE US
AMERICAN LOAN CO.
ROOM 319 HILDRETH BLDG.
Mass. License No. 103.

W. A. LEW
Steam dyeing and cleaning of ladies' and gents' wearing apparel. 30 years in the business.
49 JOHN STREET

Bright, Sears & Co.
WYMAN'S EXCHANGE
Bankers and Brokers
SECOND FLOOR

CHARLEY CHAPLIN'S COMEDY CUT-UPS

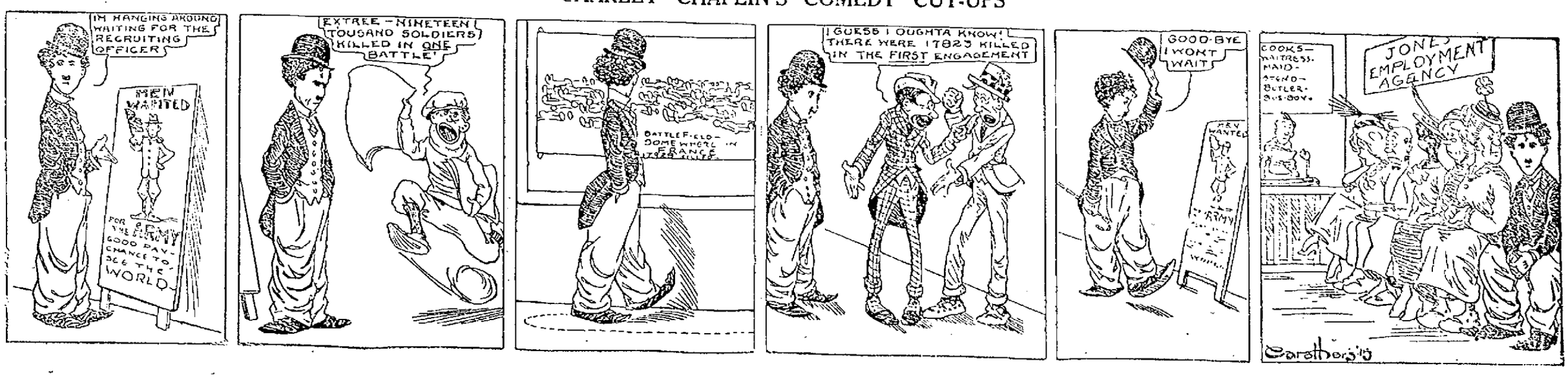

The Sun goes into nearly every home in Lowell and vicinity. Merchants know that Sun readers respond to their advertisements.

THE LOWELL SUN

The Sun prints the news of the world when it is news and only such news as is fit to print. It is a clean family newspaper.

ESTABLISHED 1878 LOWELL MASS. WEDNESDAY JUNE 23 1915 PRICE ONE CENT

GRADUATION EXERCISES

Continued

not absent during the six years he attended the school and was tardy only twice during that time.

The program follows:

Piano solo, "Polonaise in A"....Chopin
Charles W. Cottrell
Singing, "Tar's Farewell"
Stephen Adams
Reading, "Incident from 'Anne of Green Gables.'".....Montgomery
Frances A. Scott
Violin solo, "Star of Hope"
H. Kennedy
Hazel L. Gordon
Declamation, "Troop of the Guards."
Hagedorn
Charles O. Brown
Singing, "Old Black Joe" .....Foster
Graduates
Reading, "The Enchanted Shirt," Hay
Eleanor MacDonald
Piano solo, "Mazurka de Concert"
Pessard
Irene H. E. Hall
Singing, "Nightingale and Rose"
Carl Lehnert
Reading, "Old Glory,".....Riley
Ralph M. Barker
Duet, "Day is Ending," .....Roeder
Edith A. Vincent and Rosemary McCarthy
Presentation of class gift, bust of Washington,
Cortis N. Rice, Jr., Class President
Presentation of Diplomas,
Mr. Edmund T. Simpson, Sub-Committee
Singing, "Onward Heroes of Renown."
Mendelssohn

The graduates: Adelbert Sutcliffe Asquith, Edward Thomas Bailey, George Philip Bannister, Ralph Maurice Barker, Carl Oliver Brown, George Gardner Carr, James Chalmers, Jr., James Bernard Connelly, William Franklin Sawyer Coppen, Charles William Cottrell, Harry Russell Gourley, Clifton Cortiss Ilsley, Daniel Alister MacDonald, Hollis Freer Moore, Oscar Norman Olsen, Manuel S. Ramus, Edward James Reardon, Cortis Nelson Rice, Jr., Carl Gottlob Thum, Ralph Henry Whitehead, Ida Christina Anderson, Elizabeth Annie Buchinger, Helen Matilda Carr, Jessie Ruth Cockerline, Marion Alice Condon, Pauline Forrest Conner, Hazel Lumpin Gordon, Irene Hester Eunice Hall, Hazel Viola Henderson, Eleanor Dunbar MacDonald, Helen Jane MacFadyen, Annie Lillian McCann, Eleanor Rita McCarthy, Rosemary McCarthy, Frances Aurilla Scott, Evelyn Irene Streeter, Helen Mae Streeter, Myrtle Alice Trites, Edith Annie Vincent, Mildred Whitworth.

Pupils neither absent nor tardy: Four years, Clifford Anderson, grade 8. Two years, Ida C. Anderson, grade 9; Hyrtle Trites, grade 9; Gertrude Zollinger, grade 8; Harold Anderson, grade 6; Ruth Koenig, grade 4; Karl Ilsley, grade 2. One year, James Chalmers, grade 9; Charles Cottrell, grade 9; Norman Spence, grade 8; Walker Caddell, grade 8; Earl Cochrane, grade 7; Raymond Harmon, grade 7; Clarice Kittredge, grade 7; Elizabeth Tibbetts, grade 7; Victor Hird, grade 6; Dorice Anderson, grade 6; Katherine Humphrey, grade 6; Gladys McKelvey, grade 6; Olive Salome, grade 6; Irene Smith, grade 4; Harold Dupee, grade 3; Dorothy Quigley, grade 2.

The officers of the class were: President, Cortis Nelson Rice, Jr.; vice-president, Frances Aurilla Scott; secretary, Mildred Whitworth; treasurer, Harry Russell Gourley.

Colburn School

The Colburn grammar school exercises were held in the primary school hall this afternoon at 2.30 o'clock, when diplomas were presented to nine girls and 22 boys by School Committeeman Wolfred P. Caisse. Mayor Murphy spoke briefly to the graduates. The program was as follows:

Chorus: "Prayer For Our Country,"
Fowler
"The Vision of Sir Launfal"....Lowell
Introduction, written by Elizabeth M. Torigian.
Prelude, James E. Bowers, Thomas Cassin, Raymond J. Kelley, Joseph F. McCrossan.
"A Day in June"
Class
Part First: Sir Launfal's Departure,
James O'Neil, Ruby C. Blain
Semi-Chorus: "When Morning Dawneth" .....Randegger
Summer .....Marshall
Esther A. Carty, Thomas Cassin, Helen E. Jones, George L. McBride, Elizabeth M. Torigian, Henry B. Tetreault, Ruby C. Blain, Bernard J. Fagan, Mabel E. Keeler, Andrew Foye.
Piano solo: Grande Marche de Concert" ..... Wollenhaupt
Mabel E. Keeler
Chorus:
"Over the Harbor Bar" .....Marks
Marching Song .....Abt
Part Second: Prelude—
Lillian V. Conniff, Horatio Hallsworth, Helen B. Jones, Bernard J. Fagan, Mabel E. Keeler, Francis J. Hurley, Annie F. Mullin, Thomas W. O'Day, Mary M. Redmond, John N. Tiffany.
"Sir Launfal's Return."
Susie K. O'Briene, Henry B. Tetreault, Esther A. Carty.
Chorus:
"Winds Gently Whisper" ..Whittaker
"I Will Arise" ..... Cecil
Address:
His Honor, the Mayor Dennis J. Murphy.
Quartet:
"Calm Is the Lake" .....Pfeil
Thomas Cassin, Albert P. Lowney, George L. McBride, Thomas M. McDermott.
Presentation of diplomas,
Mr. Wolfred P. Caisse, sub-committee
Chorus: "America"

The graduates: Ruby Cecelia Blain, Esther Alice Carty, Lillian Verecunda Coniff, Helen Beatrice Jones, Mabel Elizabeth Keeler, Annie Frances Mullin, Susie Kathleen O'Briene, Mary Margaret Redmond, Elizabeth Mary Torigian, Raymond Joseph Kelley, Alphonse Omer Lebeau, Albert Patrick Lowney, George L. McBride, Joseph Francis McCrossan, Thomas Melvin McDermott, Harold Leo McKeon, Vasla Francis Miller, Thomas William O'Day, James O'Neil, James Edward Bowers, Henry Barrington Tetreault, Charles Henry Cahill, John Neil Tiffany, Thomas Cassin, Arthur Joseph Thomas, Bernard James Fagan, William Lawrence Wallace, Andrew Foye, Horatio Hollsworth, Francis Joseph Hurley, George William Kelley.

The program was under the direction of Miss Helen M. Shean, principal.

Green School

The Green school graduation exercises were held this forenoon, beginning at 9.30 o'clock, when diplomas were awarded to 40 boys and girls by Supt. of Schools Molloy. The program was very pleasing and consisted of musical numbers and declamations. The complete program and list of graduates follow:

Chorus—
When Morning Dawneth
Summer
Salutatory,
Clementine Verloove
Declamation, Last Charge of Ney,
Leo Lalanne
Chorus, Breathe Soft Ye Winds
Declamation, Patriotism,
George McCall
Semi-Chorus—
Fair Tinted Primrose ..Mendelssohn
In the Twilight of the Silent Woods,
Abt
Vocal selection, Mighty Lak' a Rose,
Clementine Verloove
Declamation, The American Indian,
Helen Ward
Chorus, Old Black Joe,
Soloists: Helen Ward, Curtis Mudgett, Charlotte Haskell
Violin solo,
Agnes Austin
Recitation, President Wilson's Speech at Philadelphia to the Newly Naturalized Citizens,
Murtagh McDonagh
Piano selection,
Arthur Novell
Vocal selection,
Charlotte Haskell
Valedictory,
James Banacos
Presentation of Diplomas,
Hugh J. Molloy, Supt. of Schools
Presentation of Class Gift,
James Reilly, President Class 1915
Singing, America
Music under the direction of Mr. F. O. Blunt.

The graduates: Kaiser Bakunowski, James Banacos, John Thomas Curry, Frank Joseph DeMiddelaer, Joseph Donat Desrosiers, William McKinley Foley, William Foster, Arthur Joseph Geoffroy, Jr., David George, Thomas Francis Kenney, Clifford Joseph Laferriere, Leo Paul Lalanne, Robert Luke Lavallee, George Dewey Lavigne, Cornelius Philip Lynch, George Lawrence McCall, Murtagh Emmet McDonagh, William Henry Molloy, Curtis Gordon Mudgett, Arthur M. Novell, Sewell Daniel Palmer, James Andrew Reilly, Demitrios Stamatakakos, Wong Wai, William York Wong, Agnes Gardner Austin, Alice Belanger, Alice Borden, Juliette Marie Cashman, Rose Alda Aldea Champagne, Julia Frances Crane, Gertrude Frances Eleanor Hannon, Charlotte Mary Haskell, Loretta Juliette LeBourdais, Evelyn May Quebec, Rose Elizabeth Reilly, Lillian Valeda Richards, Laura May St. Onge, Clementine Verloove, Helen Gertrude Ward.

Class officers: President, James Reilly; vice president, Alice Belanger; secretary, Rose Reilly; treasurer, Geo. Lavigne; director, William Foster.

Greenhalge School

The Greenhalge school graduation exercises were held at 7 o'clock last evening with a large number of relatives and friends of the graduates present. The class consisted of 20 boys and 20 girls. The diplomas were presented to the graduates by Mr. Wolfred P. Caisse of the school committee.

The program was as follows:

Marche aux Flambeaux .....Clark
Agnes Farrell, Mary Murphy
Trip Along .....Bonar
Chorus
Haste Not, Rest Not.....Goethe
Ruth Ecklund
Patriotism ..... Scott
Erwin Hersey
Ocean by Moonlight .....Haven
Mary Degan, Ruth Hill
Independence Bell .....Anon
Mary Gallagher
Opportunity ..... Ingalls
George Bondreau
Duet ..... Ascher
Piano, Gerald Duffy; cornet, Charles Jodoin.
Evangeline ..... Part One
Alice Daley, Marion Moulton, Mary Morris, Helen Rule, Gladys Walton.
Fair-Tinted Primrose ...Mendelssohn
Semi-Chorus
Evangeline ..... Part Two
Mabel Clare, Katherine Nerney, Viola Douglas, Borgia Wood, Beatrice Dowling.
In the Twilight .....Abt
Semi-Chorus
The Knight's Toast.....Scott
Edward Hart
How He Saved St. Michael's.
Catherine Callary
The Calf Path .....Foss
Thomas Egan
(a) Ave Maria .....Mendelssohn
(b) Night Song .....Rubinstein
Semi-chorus: Solo, Miss Leona M. Small.
The American Flag.
George Arthur, Raymond Haviland, Harold Garvey, William Reardon.
The Owl Critic .....Fields
Helen Conley, Mary Cudworth, Bertha Sager.
Presentation of Class Gift,
Benjamin Horsfall
Warrior Bold ..... Adams
Albert Dion, Norris Marston, Raymond Egan, Sidney Needham, Venance Favreault, Leodor Viau.
Essay ..... Napoleon
Louis Miller
Presentation of Diplomas,
Mr. Wolfred P. Caisse, Jr., Sub-Committee.
Good Night .....Dunn
Chorus
Jolly Trumpeters .....Brown
Leslie Clayton, Francis Gillick

RUN HIM OFF!

Accompanists, Miss Josephine S. Dunlavey, Mary E. Gallagher.

Graduates: Catherine Dionyse Callary, Mabel Clare, Helen Geraldine Conley, Mary Rita Cudworth, Alice Mary Daley, Mary Elizabeth Degan, Viola Gertrude Douglas, Beatrice Louise Dowling, Ruth Cecelia Ecklund, Agnes Eileen Farrell, Mary Rogers Gallagher, Ruth Miriam Hill, Mary Edith Morris, Marion M. Moulton, Mary A. Murphy, Katherine Patricia Nerney, Helen Collier Rule, Bertha May Sager, Gertrude Gladys Walton, Frances Borgia Wood, George Edward Arthur, George Leo Boudreau, Leslie Clayton, Joseph Albert Dion, Gerald Joseph Duffy, Raymond Charles Egan, Thomas Harney Egan, Venance Joseph Favreau, Harold Joseph Garvey, Patrick Francis Gillick, Edward Dominic Hart, Raymond John Haviland, Erwin Preston Hersey, Benjamin Henry Horsfall, Charles William Jodoin, Norris Wasley Marston, Louis Alexander Miller, Sydney Needham, William John Reardon, Leodor George Viau.

Honorable mention: Louis Alexander Miller, Ruth Cecelia Ecklund, Mary Rogers Gallagher, Helen Geraldine Conley, Beatrice Louise Dowling, Mabel Clare.

Perfect attendance: Catherine Dionyse Callary, Helen Geraldine Conley, Beatrice Louise Dowling, Agnes Eileen Farrell, Mary Rogers Gallagher, Patrick Frances Gillick, Louis Alexander Miller.

Pawtucket School

Fifty-four students were graduated from the Pawtucket school last evening with elaborate commencement exercises under the direction of William P. Barry, master. The address of the evening was given by Mr. Hugh J. Molloy, superintendent of schools, and Dr. John H. Lambert of the school committee presented the diplomas. The officers of the class were: President, Wilfred M. Book; treasurer, Helen Varnum; secretary, Violet M. Brown.

The program was as follows:

Graduation March ..... Greenwald
School Orchestra
Chorus, A Merry Life .....Denza
Graduation Class
Declamation, Lincoln, the Immortal,
Thomas Brosnan
Duet, On Stilts .....Tinkaus
Piano, Alice Regan
'Cello, Gertrude Regan
(a) In the Twilight of the Silent Wood,
Abt
(b) Fair Tinted Primrose,
Mendelssohn
Semi-Chorus
Essay, Vision of Sir Launfal....Lowell
Lydia Landry
Piano Solo, Fifth Nocturne ...Leybach
Violet M. Brown
Waltz, Gliding Along .....Greenwald
School Orchestra
Recitation, The Calf Path...S. W. Foss
Frank Russell
Presentation for prize essay was made by Mrs. Palmer, president of Lowell Suffrage club.
Chorus, Trip Along .....Bonar
Waltz, The Rocking-Horse..Greenwald
School Orchestra
Class Prophecy,
Bernice Quill
Address,
Mr. Hugh J. Molloy, Supt. of Schools
Chorus, The Lake ..... Abt
Essay with Valedictory, The Red Cross,
Rita MacDonald
Presentation of Diplomas,
John H. Lambert, M. D., Subcommittee
Chorus, God Be With You,
Graduates
Orchestra—Florence Cowdray, Harry Casey, John Brosnan, Clement Stoddard, Eugene Savage, Ralph Doran, Rodirique Thibodeau, Everett Humphreys
Accompanists—Frances Gardner, Edward Sheldon

The Graduates — Wilford Martin Book, Thomas Joseph Brosnan, Jerome Frederic James Cinq-Mars, Maxwell Fadden, Paul Ralph Fontaine, Albert Azarie Gaudette, Archibald Duncan Grant, Emmanuel Grenier, Jr., Paul Joseph Kelly, Harry Augustino Long, Willis Joseph LeLacheur, Alexander Blackburn Mason, John Maurice McArthur, Henry Raymond McNabb, Thomas Fred Monahan, Harold Duncan Moir, Harry Thomas Moir, John Joseph Newhall, Fremont Burgress Nichols, Raoul George Richards, Francis Edward Russell, Walter Shea, Edward James Sheldon, Richard Thomas, Arthur Victor Turcotte, Doria Zepherin Normandin, Cecile Valentine Alexander, Beatrice Flora Boudreau, Violet Mary Brown, Florence May Cowdray, Flore Marie Cognac, Beatrice Emma Douglas, Clara Marie Descheneaux, Alice Mary Dumont, Frances Esther Gardner, Aileen Gertrude Hannafin, Mildred Marie LaBarge, Marie Angeline Elizabeth Lapierre, Lydia Mary Landry, Mary Louise Lemieux, Marie Blanche Lozeau, Lillian Eva Mahoney, Rita Eleanor MacDonald, Merina Morin, Edith Patrick, Cecil Blanche Picard, Bernice Mary Quill, Margaret Mary Ralls, Alice Marie Regan, Laura Grace Scott, Helen Theresa Sullivan, Mary Elizabeth Sullivan, Helen Varnum, Irina Rostron Wiggins.

Highland School

The graduating class at the Highland grammar school this year had 79 members, the second largest class in the city. The commencement exercises held this forenoon in the school hall consisted of a fine program of music with several interesting declamations by the graduates. The class gift, a picture from the Holy Grail series, and of Mt. Robson, the Monarch of the Canadian Rockies—were presented by Royal Dexter, president of the class. The address was made by Mr. Hugh J. Molloy, superintendent of schools:

The program was as follows:

March, First Regiment March...Kelly
Christine McPherson, Emma Borst
Salute to the Flag .....Mattfeld
Class
Declamation, "The Meaning of Our Flag" ..... Beecher
George Conway
Declamation, "Patriotism" .....Curtis
Thomas Conway
Declamation, "America, the Beautiful" Bates
George Lalime
Semi-chorus
(a) "In the Twilight of the Silent Woods" .....Abt
(b) "Fair-Tinted Primrose"
Mendelssohn
Ethel Bartlett, Doris Brown, Louise Harrigan, Evelyn Regan, Louise Paradis, Pearl Houghton, Eleanor Sutton, Isabel Stockman, Cecil Chase, Sidney Graham, Huberta Johnston, Lora Sweet, Charlotte Potter, Rita Jackson, Etta McKewin, George Laline, Emma Borst, Dorothea Whiteley, Irma Carr, Antoinette Loupret, Edmund Douglas.
Recitation, "To the Fringed Gentian" Bryant
Elizabeth Goodell
Declamation, "The Chambered Nautilus" .....Holmes
Charles Forrest
Piano solo, "Grande Polka de Conert" Bartlett
Mary Henry
Recitation, "The Character of a Happy Life" .....Holmes
Marion Harkins
Declamation, "Massachusetts".Webster
Roland Watts
Semi-chorus, "Roses, Roses Everywhere" .....Trotere
Hazel Brown, Lillian Aldrich, Beatrice Laidlaw, Kathryn Kalbach, Evelyn Regan, Leola Morrison, Louise Paradis, Dorothy Stevens, Ernest Tupper, Huberta Johnston, Christine McPherson, Irene Riley, Rita Jackson, Etta McKewin, Ethel Dixon, Irma Carr, George Lalime, Edmund Douglas, Dorothea Whiteley, Emma Borst, Antoinette Loupret.
Recitation, "The Solitary Reaper," Wordsworth
Dorothy Burrage
Recitation, "The Singers",.Longfellow
Mary Sullivan
Recitation, "Centennial Hymn" Whittier
Eleanor Sutton
Violin solo, "Meditation from 'Thais'" Massenet
Edna Dixon, Ethel Dixon, accompanist
Recitation, "Lesson of a Fern"..Branch
Irma Carr
Recitation, "The Present Crisis" Lowell
Louise Harrigan
Solo—(a) "In May Time".....Speaks
(b) "The Little Dutch Garden" Marks
Evelyn Regan. Ethel Dixon, accompanist
Presentation of class gift
Royal Dexter, president of the class
Presentation of Diplomas,
Mr. Edmund T. Simpson, sub-committee
Remarks, Mr. Hugh J. Molloy
Superintendent of schools
Song, "Had I Wings as a Dove"
Class

The graduates: Margaret Louise Abbott, Lillian Mabel Aldrich, Ethel Ruth Bartlett, Emma Borst, Doris Elizabeth Brown, Hazel Catherine Brown, Mabel Albertha Brunell, Dorothy Burrage, Irma Harriet Carr, Edna Grayson Dixon, Ethel Madeline Dixon, Jennie Isabel Durant, Emily Brent Frazer, Elizabeth Goodell, Marion Elizabeth Harkins, Louise Constance Harrigan, Mary Catherine Henry, Hazel Atkinson Hill, Pearl Beatrice Houghton, Rita Myrtle Jackson, Anna Huberta Johnston, Sarah Kathryn Kalbach, Beatrice Florilla Laidlaw, Clifton Keith Adams, Walter Birkenhead, Leo Thomas Bracken, Gordon Slater Burdick, Cecil Dudley Chase, George Augustine Conway, Thomas Conway, Charles Henry Coughlin, Royal King Dexter, Jr., Edmund Wade Douglas, Jr., Lester Hoyt Ela, Donald Sears Farrington, Charles Gardner Forrest, Alfred Livingston Goddard, John Sidney Graham, George Dolan Green, John Joseph Hansbury, Marie Antoinette Loupret, Etta Lillian McKewin, Margaret Agnes McOsker, Christine McPherson, Leola Georgianna Morrison, Florence Augusta Nickles, Frances Ellen Dorothy O'Regan, Louise Ethel Paradis, Emily Foss Platt, Charlotte Lois Potter, Dorothy Pratt, Evelyn Estelle Regan, Irene Elizabeth Riley, Dorothy Mae Stevens, Isabel Edwards Stockman, Mary Catherine Sullivan, Eleanor Maud Sutton, Lora Amorett Sweet, Rita Bell Taylor, Anna Conant Way, Vera Mary Welch, Dorothea Nichol Whiteley, Evelyn Clifford Woodward, Frank Louis Lafiamme, George Louis Laline, James Frederick Mahoney, Glenn Edwin Marshall, Charles Edward McCarty, John Andrew McGuire, Jr., Ernest Arthur Moller, John Franklin Osborne, Jr., Ray Otto Page, Charles William Parker, Earl Stevenson, Philip John Sullivan, Ernest Allen Tupper, Roland Stuart Watts, Joseph White, Richard Franklin Wilder.

The following pupils have not been absent, tardy or dismissed during the current school year:

Grade IX.—Mary Sullivan, Louise Paradis, Lillian Aldrich, Marion Harkins, Fred Mahoney, John Hansbury.

Grade VIII.—Idalla Noble, Freda Jaques, Violet Hobson, Arthur Longtin, Philip Brown, George Williams.

Grade VII.—Helen Barrett, Dorothy Carroll, Margaret Weed, Margaret Ryan, Orpha Hutchinson.

Grade VI.—Elsie Prescott, Mildred Burdick, Karl Marshall, Harold Hardy.

Grade V.—Gladys Thurston, Bertha Barrett, Irene Grimset, Marion Prescott, Charles Harris, Herbert Wagner.

Grade IV.—Edward Holden, Olive Grimset, Adelaide Cheney.

Varnum School

The commencement exercises at the Varnum school were held in the assembly hall last evening at 7.15 o'clock. The class of 1915 consisted of 79 graduates. Mayor Murphy gave the address to the graduates. The well prepared program was as follows:

Graduates' March, "A Frangesa,"
P. Mario Costa
Helen Carley, Therese Woodward
Full chorus:
(a) Spring .....Haydn
(b) Praise Ye the Lord.....Haydn
Recitation, "Two Dreams" .....Rice
Edna McLean
Semi-chorus: "Roses, Roses Everywhere" ..... Trotere
Misses Alexander, Farrell, Fulton, Gilmore, Kochanek, Mansul, Munn, Peacock, Cooper, DuBois, Mawn, Wayland, Faulkner, Gauthier, Smith, Wood.
Recitation: Quotations from Shakespeare,
Elmer Trevors, Clarence Breen
Singing: "A Perfect Day" Jacobs-Bond
Masters French, Baron, Fleming, Bocar,
'Cello Obligato: Ruth Nix
Declamation: "What Constitutes a State?" ..... Jones
Dana Hirt
Recitation: "The King's Ring" .Tilton
Portia Murphy
Full chorus:
(a) "In the Twilight of the Silent Woods" .....Abt
(b) "Fair-Tinted Primrose"
Mendelssohn
Declamation, "Work"..... Morgan
Joseph Hollingworth
Singing: "Excelsior" .....Schnecker
Declamation: "The Star Spangled Banner" (A new version) ....Curtis
Holden Wetherbee
Singing: "A Patriotic Medley" ..Furey
Address:
Hon. Dennis J. Murphy, Mayor
Singing: "Good Night, Farewell,"
Garrett
Presentation of Class Gift—Renouf's Picture, "A Helping Hand."
Richard Baron, President of the Class of 1915.
Acceptance of Class Gift,
Mr. Henry H. Harris, Master
Award of Diplomas,
Mr. Wolfred P. Caisse, Sub-Committee
Class Recitation, Gradatim.
Singing: Parting Song...J. G. Holland
Pianist: George Faulkner.

The graduates:

Lewis Alfred Barnes, Richard Swan Baron, Chester Robert Bell, Arthur William Rodwell Bocar, Clarence McCoy Breen, William Charles Brown, William Hedley Clayton, John Joseph Copeley, John Vincent Daniel Dolan, Roger Lawrence Farley, James Fleming, William Allen French, Walter Jennings Gookin, Laurll Eben Graffam, Dana Kennedy Hart, Joseph Edwin Hollingworth, Milton Fuller Macdonald, Edgar Carlton Marr, Donald Armstrong McAllister, Judah Hartt Mollen, Joseph Francis Murphy, Harry William Norine, Hugh Smith Randall, Edward Shea, George Nutt Stewart, Fred Holt Taylor, Thomas Francis Teague, Elmer Percy Trevors, J. Elliott Waterhouse, Holden Durfee Wetherbee, Alfred Whitham, Rex Wolton, Stephen Glenn Wolton, Prescott Wright, Gladys Smith Alexander, Gwendolen Swan Baron, Margaret Elsworth Britton, Helen Keightley Carley, Nellie Parker Cooper, Alice Helena Curley, Nora Veronica Curley, Alice Darois, Margaret Dempsey, Gladys Jessie DuBois, Agatha Frances Farrell, Bertha Loretta Farrell, Eleanor May Faulkner, Nellie Fletcher, Elizabeth Culver Fulton, Crescence Marie Gauthier, Marjorie May Gilmore, Charlotte Sophie Girard, Frances Ora Gordon, Pearl Elizabeth Hutchinson, Doris Beatrice Judge, Julia Kochanek, Josephine Konieczna, Flora Marie Lebeau, Elsie Violet Mansur, Helena Clare Mawn, Alice McHugh, Edna May McLean, Linda Gertrude McLean, Edith Miriam Mitchell, Marion Rose Moran, Jean Gladys Mosher, Helen Henrietta Munn, Portia Lillian Murphy, Susie Dionysia O'Neil, Pauline Payton, Gladys Louise Peacock, Elizabeth Kevin Quinn, Ina Pauline Shannon, Anna Gertrude Smith, Marion May Steele, Dorothea Edith Wayland, Evelyn Annie Wilson, Mary Frances Wood, Therese Woodward.

Edson School

With an excellent program, the commencement exercises of the Edson grammar school were held this forenoon at 10 o'clock. Eighteen boys and nine girls were presented diplomas by Mr. John C. Leggat of the school board. The address to the graduates was made by Supt. Molloy.

The program presented was as follows:

School march
Sadie J. Seymour
Singing, "Spring"
Class
Recitation, "The Army of Peace"
Edwin. S. Markham
Piano solo, "Star of the Sea"
Margaret M. Cuff
Recitation, "Boys' Rights"
James F. Scully
Semi-chorus, "The Lark"
Sadie J. Seymour, Anthony J. Blanchard, Mildred M. Thompson, Chester P. Codding, Esther R. Regan, Jonn C. Donohoe, Vaney D'Arezzo.
Recitation, scenes from "Snowbound"
Class
Singing (a) "I Will Arise"
(b) "Song of Peace"
Class
Recitation, "The Flag"
C. Stanley Robinson
Singing, "Boating Song"
Class
Recitation, "What Columbus Did Not Have to Learn"
Mildred M. Thompson
Piano solo, "Sherman's Triumphal March"
Sadie J. Seymour
Recitation, "Little Boy Blue"
Vaney D'Arezzo
Solo and semi-chorus, "Old Black Joe"
John Carrigg, Mary Shugrue, Dominick Veiga, John Garrigan, Vaney D'Arezzo, Alonzo Gray, John C. Donohoe
Recitation, "Wanted—A Boy"
John C. Donohoe
Recitation, "The Little Fern"
Mary E. Hornby
Address,
Superintendent of Schools H. J. Molloy
Presentation of diplomas
Presentation of diplomas.
Mr. John C. Leggat, sub-committee
Class Song.

List of graduates:

Margaret Geraldine Cuff, Vaney D'Arezzo, Ellen Theresa Hughes, Mary Elizabeth Hornby, Esther Ruth Regan, Mary Margaret Reynolds, Sadie Josephine Seymour, Mary Alice Shugrue, Mildred May Thompson, Anthony Joseph Blanchard, Richard Lawrence Botti, John Patrick Carrigg, Chester Paul Codding, Thomas Joseph Carmody, John Corbett Donohoe, John Francis Foley, George Joseph Flood, Henry William Fineral, Arthur James Garrigan, Oscar Alonzo Gray, Edwin Sullivan Markham, Leo Mouradian, Thomas Francis McNenney, John Patrick Ryan, Charles Stanley Robinson, James Francis Scully, Dominick Esphola Veiga.

SERIOUS ICE BLOCKADE

ST. JOHNS, N. F., June 23.—The extent of the ice blockade along the northern Newfoundland and Labrador coasts was emphasized by word brought last night by the steamer Fogota that 500 fishing vessels bound for Labrador had been forced to put into various inlets for shelter. The Fogota had some difficulty in working her way down from the northern coast. The operations of the Newfoundland fishing fleet are serious hampered.

Best printing; Tobin's Asso. Bldg.

B. F. KEITH'S
Always Cool and Comfortable
TODAY—MATINEE ONLY
Your Last Chance to See
MABEL TALIAFERRO
America's Charming Dramatic Star
—IN—
"THE THREE OF US"
A STORY WITH A STEAM PUNCH
In Five Big Acts
CHARLIE CHAPLIN
In a Comedy and 5 Other Pictures
Thursday, Friday, Saturday
"THE MIDDLEMAN"

LAKEVIEW—Today
AND EVERY AFTERNOON AND EVENING
Free Moving Pictures
AT THE THEATRE
New Program, Mon. Thurs. and Sat.
FREE! FREE!
ALL THIS WEEK
Every Day at 4 and 9 P. M.
EXHIBITION BY
BIGNEY
World's Highest Diver in a sensational plunge of 130 feet into 4 feet of water.

MERRIMACK SQ. THEATRE
THE HOME OF THE BIG ORGAN
Soon to be Known as the "STRAND"
LAST TIME TODAY
HAZEL DAWN AS "CLARISSA"
In "GAMBIER'S ADVOCATE"
5-Act Paramount Picture
LEAH BAIRD
In "The Return of Maurice Donnelly," 3-Act Broadway Star Picture
BILLY REEVES Comedy and a Western Drama

DANCING AT THOMPSON'S GROVE SILVER LAKE, WILMINGTON
Wednesday and Friday Nights
Randall's Orchestra. Admission 25c
Cars leave after dance.

Grand Lawn Fete
SACRED HEART PARISH GROUNDS
SATURDAY, July 3rd
From noon until midnight. Long list of sports in the afternoon.
BAND-CONCERT ALL EVENING BY LOWELL CADET BAND

STANLEY'S
On the Merrimack
THURSDAY NIGHT
The Gliding Maguires
—OF BOSTON—
Admission .....10 Cents
2 Dance Checks Free Friday Night, Lowell Night.
MONDAY NIGHT—
Glide Dancing Only

Canobie Lake Park
THE FINEST INLAND RECREATION RESERVATION IN NEW ENGLAND
All attractions now open. Half hour time on all lines. Book your dates for outings and picnics. Private groves for private parties.

STANLEY'S ON THE MERRIMACK
Under the Management of John F. Carney.
Lowell's Best Pleasure Resort
Special Attraction for Thursday.
Best Dance Hall; Finest Dining Room
FRIDAY, LOWELL NIGHT

LOOK!! ROYAL Theatre LOOK!!
Announces Vitagraph's Master Serial—The Greatest Ever Produced
With Anita Stewart and Earle Williams
THE GODDESS
To be shown every Wednesday and Thursday for the next 15 weeks. Extra attraction these days. "The Hounds of the Baskervilles" in four parts and many others. Coming, "Romance of Elaine," sequel to the "Exploits of Elaine."
ADMISSION ALWAYS .....5 and 10 CENTS

OWL THEATRE
Sliding Roof Makes an Open-air Theatre.
WEDNESDAY AND THURSDAY
Carlyle Blackwell
In the Great American 5-act Drama
"THE HIGH HAND"
A Charming Play of Love and Romance
FIVE OTHERS ADMISSION 5c. 10c

St. Margaret's Parish Lawn Party
KASINO GROUNDS, Thursday, June 24
Grand march will be led by Ex-Mayor John F. Fitzgerald, of Boston
DANCING TICKETS 35c NOVEL EFFECTS

SALE OF STORE FIXTURES AT 395 CENTRAL ST., JUST ABOVE THE OPERA HOUSE, FRIDAY AFTERNOON AT 2 O'CLOCK.

GOODS CONSIST OF SILENT SALESMAN CASE, 3 FT. 6, 42 IN. HIGH; FOUR 6-FT. COUNTER CASES, OAK FRAMES; TWO OUTSIDE FRUIT CASES, 6 FT. LONG, GLASS ON THREE SIDES WITH PULLEY LIFTS, ONE 3-FT. COUNTER CAS E; ONE 14-FT. COUNTER; ONE 18-FT. COUNTER; ONE 20-FT. WALL CASE WITH FIVE GLASS SLIDING DOORS, 3½x3½; NATIONAL CASH REGISTER FROM ONE CENT UP; ICE CREAM MOTOR, THREE HORSE POWER COMBINATION SAFE, OUTSIDE MEASUREMENT 22x34; CLOCK; TWO ROUND ICE CREAM TABLES, COPPER LEGS, WITH CHAIRS TO MATCH; ONE SET OF COUNTER SCALES, COST $35 WITHIN THREE MONTHS; ONE SET OF DAYTON COMPUTING SCALES, LATEST MODEL, BEEN IN USE LESS THAN TWO MONTHS; PICTURES, ETC.

GOODS CAN BE SEEN THURSDAY AFTERNOON AND FRIDAY MORNING ON THE PREMISES.

C. F. KEYES, Auctioneer.

Pictures and Casts
Given by graduating classes
were furnished by
Maker's Art Store
E. F. and G. A. Maker
16-24 SHATTUCK STREET

COMMONWEALTH OF MASSACHUSETTS

Middlesex ss. Lowell, Mass., June 23, 1915.

CONSTABLE'S SALE

Taken on mesne process and will be sold at public auction for cash on Thursday, June 24, 1915, at 2 o'clock in the afternoon upon the premises, 55 Fifth avenue, in said Lowell, to wit: a certain stock of groceries, one cash register, canned goods, candy and all the stock and fixtures contained in said store.

WILLIAM L. CROWLEY, Constable of Lowell.

THE WEATHER

Fair tonight and Thursday; moderate northwest winds.

THE LOWELL SUN

6 O'CLOCK

ESTABLISHED 1878 | LOWELL MASS. WEDNESDAY JUNE 23 1915 | PRICE ONE CENT

BIG 4TH OF JULY PARADE PLANS BEING PERFECTED

Major Kittredge, Chief Marshal, at City Hall—Old Ladies' Home Wants it to Pass Their Door

Arrangements for Lowell's "greatest ever" celebration on July 4 are progressing rapidly and the magnitude of the undertaking discloses itself as arrangements progress. There is a deal of work in connection with it and Major Colby T. Kittredge and his assistants are pretty busy fellows.

Major Kittredge and Lieut. Winfred C. MacBrayne called at Mayor Murphy's office at city hall this morning to talk matters over and to inform the mayor as to conditions up to date.

Major Kittredge first spoke of the governor and said that His Excellency had decided not to ride a horse. The major didn't say why, but the chances are that the governor's accident of a few months ago has served to weaken his admiration for the horse. The governor and Adjutant General Charles N. Cole and about eight other members of the governor's staff will ride in landaus escorted by the troops. The governor and mayor will not ride in the same carriage, but the mayor and other members of the municipal council will ride in landaus, directly behind the governor and his staff.

The Old Ladies' Home

A rather unusual request in connection with the parade comes from the Old Ladies' Home in Fletcher street. The mayor received a letter from Mrs. George F. Richardson, president of the home, a week or more ago in which it was stated that the old ladies were anxious to see the parade. There are over forty at the home who never get beyond the grounds and they asks Mrs. Richardson to do what she could to have the parade pass there and she took the matter up with the mayor.

The route of the parade as originally planned was over four miles long and take in the Old Ladies' Home will mean an extra mile, the mayor said. "There has already been some kicking as to the length of the parade," said the mayor, "but I know that the military will not object to an extra mile. Personally I would be very glad to grant the request of the old ladies at the home, and I think it will work out all right. The most objection perhaps would come from the social and slambang divisions."

If Fletcher street is taken in for the accommodation of the Old Ladies' Home, and it would seem too bad to refuse the request, the route of parade would be from Westford to Thorndike, to Middlesex, to Gorham, to Davis square, to Back Central, to Central, through Merrimack square to Bridge street, to West Sixth street, and counter march to Merrimack, to Cabot, to Moody, to Pawtucket, to Fletcher. The parade will start at 10 o'clock sharp.

Oration on North Common

The principal oration will be by Gov. Walsh and will take place on the North common. The brigade dress parade will precede the speech-making and will be held on the North common about 1.30 o'clock.

Mayor Murphy wanted Major Kittredge to give him 100 soldiers to station at different points about the city, at crossings and other congested points, and the major said he would if the mayor was willing to pay them. He said that he was trying to arrange for two state ambulances to be used throughout the parade, that there would be a medical corps and Red Cross men stationed at various points en route of parade.

Major Kittredge said he did not want to be over enthusiastic, but there is no doubt in his mind, he said, as to the success of the celebration. He said that the parade alone would cost $3200, to say nothing of fireworks and other things. He believes that the fireworks display will be one of the best if not the very best ever seen in this city. The major wanted to talk with Commissioner Carmichael in order to arrange matters in case of fire during the parade, but Mr. Carmichael was out of town. "We want to have an understanding," he said, "as to which side of the street we will take in case of fire in order to avoid any possible chance of conflicting with the fire department."

Full Regiment Coming

There are a great many people in Lowell who have never seen a full regiment and that will be one of the features of the parade. The Eighth regiment, under Col. Frank A Graves, will come to Lowell Sunday morning from Lynnfield after two weeks' camp work. The regiment will come over the road and will camp at the Daniels estate in Andover street. The Eighth will represent a full regiment on peace footing and this will comprise the colonel and mounted staff, band, mounted scouts, machine gun company, 12 companies of infantry and supply train, the supply train being made up of army wagons. Major Kittredge told the mayor it would be necessary to open the water hydrant at the Daniels estate in Andover street for the accommodation of the soldiers, but the mayor told the major that he would have to see Commissioner Carmichael about that.

The Sixth Regiment

The Sixth regiment, under Col. Warren E. Sweetser, will arrive Saturday evening. The Sixth will camp back of the state hospital in Tewksbury and will detrain at the nearest station to the camping grounds. Lieut. MacBrayne, publicity agent for the celebration, states that the camps of the Sixth and Eighth regiments will be open to visitors all day Sunday and that band concerts will be given in the evening. The mayor and other members of the municipal council will be the guests of Col. Sweetser Sunday evening.

Many Soldiers in Line

It was stated today that the military in the parade would number over 2000 and the only fear felt is for the accommodation of visitors. Major Kittredge said that one hotel proprietor asked him if he wanted rooms reserved for officers or others. "I told him," said the major, "that I guessed there would be lots of rooms and that there wouldn't be any necessity of engaging them beforehand. The hotel man said perhaps I was right and then produced a great big package of letters which he had received from persons from all over the state asking to have rooms reserved. That gave me some idea of what is going to happen and, like many a good man has done before me, I changed my mind. I think the crowd will be greater than any of us anticipate and we are going to try and make the celebration such as to have the visitors feel glad they didn't miss it."

$100,000 LOSS BY FIRE

FIREMAN SERIOUSLY INJURED WHEN BRICK WALL COLLAPSED AT NEW YORK FIRE

TONAWANDA, N. Y., June 23.—Fire early today destroyed three stores on Young street, causing a loss of $100,000. Walter Helf, a fireman, was injured seriously when a brick wall collapsed.

BRITISH AMBASSADOR

Sir Cecil Spring-Rice and Lady Spring-Rice Arrive at Beverly for the Summer

BEVERLY, June 23.—Sir Cecil Spring-Rice, the British ambassador, and Lady Spring-Rice arrived here for the summer today. Several attaches of the embassy staff accompanied them.

The summer embassy is quartered in the Fanny Mason cottage, a spacious mansion on Prince street, in the Beverly Cove district.

AGE DOES NOT ALTER

Our house wiring plan is intended for homes of ancient structure as well as new.

The age of your home in no way alters the price of wiring.

Ask for a figure on wiring, fixtures, shades and lamps.

Low cost, easy payments. Obtain the particulars now.

Lowell Electric Light Corp.

50 Central Street.

The Lowest Priced Hat at Chalifoux's

Bepeaks a thrifty hat department where costs range low and stylish trims are yours for buying here. Our hat prices make friends of all who wear our hats.

CHALIFOUX'S

JAS. E. O'DONNELL

Counsellor at Law

ROOM 220, 45 MERRIMACK ST.

AUSTRO-GERMANS RETAKE LEMBERG

Galician Capital Falls After Severe Battle—Russian Victory in Dniester Region — Germans Seize Swedish Steamers—17 Killed in Zeppelin Raid —French Successes Reported

Lemberg, capital of Galicia, has fallen before the Austro-German armies, which have been sweeping across the province for the last two months. An official announcement from Austrian headquarters says the city was captured by the second army after a severe battle.

Austria has now reclaimed most of the province of Galicia, occupied by the Russians early in the war. The Russians are reported to have withdrawn most of their forces and supplies from Lemberg, the fall of which had been regarded in Petrograd for several days as imminent.

Russian Successes

South of Lemberg, in the Dniester region, a strip of Austrian territory is still in the hands of the Russians. An official statement from Petrograd reports an important victory after a battle along the river which lasted several days. At Rawa Ruska, 32 miles northwest of Lemberg, and near the Bukowina border, other Russian successes are claimed.

Italians Advancing

The Italian general staff announces the arrival of important reinforcements for the Austrians along the Isonzo front, north of the Gulf of Trieste. In the Montenero districts these forces, believed by the Italians to have been brought in from the Galician front, were encountered for the first time in a battle in which the announcement says they were repulsed by Alpine troops. An official despatch from Geneva says the Italians have captured all the positions defending Malborgeth and are bombarding the fortress itself.

Five Swedish Steamers Captured

Five Swedish steamers, bound for England with lumber, were captured yesterday by German warships in the Baltic sea.

17 Killed in Zeppelin Raid

A message received in Berlin from Christiana says the navy yards and arsenal at South Shields on the northeast coast of England were destroyed by the Zeppelin raid of last week. The casualties are placed at 17 persons killed and 10 injured. The official British account of the raid gave the number of dead at 16. It did not disclose the name of the town attacked or the extent of the damage.

French Victory

A minor French victory on the heights of the Meuse and a defeat in the Vosges are reported in the official statement today from Paris. German attacks in the Arras district and in Lorraine were repulsed. The French advance in Alsace was continued, leading to the occupation of the village of Sondernach, on the river Fecht.

LONDON NOT SURPRISED AT FALL OF LEMBERG—RUSSIANS CLAIM VICTORY

LONDON, June 23, 12.10 p. m.—The statement from Austrian headquarters

Continued to page four

CITY HALL NEWS

Sale of Lots on South Common—Bids on the Sidewalks

Mayor Murphy and Commissioner Morse were holding the fort at city hall today. The other commissioners were out of town. It was stated they went to Worcester to inspect a concrete bridge. The mayor said he didn't know where they went. The park department's headquarters was the busiest place in the hall. John W. Kernan, superintendent of parks, was disposing of lots on the South common for July 4 and the corridors leading to his office were thronged with anxious bidders. There was still a little army waiting when he closed shop for dinner and to the newspapermen he said he did not expect to get through with the sale of lots today.

The Buildings Department

The lands and buildings department seems to keep busy all the time. The number of building permits, large and small, issued during the last few days have been a little over the average, and Inspector Connor, with the approval of Commissioner Putnam, has condemned a number of buildings. These include a barn in the rear of 79-83 Davidson street, the property of John Buya. The order in this case is to either take down or repair, and a shed in the rear of Wall street, also owned by Mr. Buya, has been ordered down. Yard buildings in the rear of property numbered 404-410 Market street, have been ordered down. These are the property of Miss Mary Rowe of 104 Lilley avenue. Another building that the inspector says will have to be torn down is situated in the rear of 120-122 Cabot street. This is an old barn and is owned by Mrs. Rose Lemkin. The inspector has also ordered repairs to piazzas and stair treads at 143-145 Charles street on property belonging to Chas. H. McEvoy.

Another New Dwelling

Edwin A. Simpson has been granted a permit for the erection of a dwelling at 20 Mansur street. This building, which will correspond with others erected by Mr. Simpson in that street, will be 29 by 36 ft., two stories, eight rooms, pantry and bath, and the estimated cost is $4000.

Bids for Sidewalks

Bids on 2500 square yards of granolithic sidewalks will open in Purchasing Agent Foye's office on Friday morning. These sidewalks will be laid in Central and Merrimack streets and will take place of old brick sidewalks, an agreement having been arrived at by the street department and the abutters on a 50-50 basis.

FEDERAL RESERVE SYSTEM

Old Colony Trust Company of Boston Has Applied for Membership in System

WASHINGTON, June 23.—The federal reserve board today announced that the Old Colony Trust Co. of Boston has applied for membership in the federal reserve system.

BRICKLAYER INJURED

Edward Hosker Fell Nearly Twenty Feet While at Work at U. S. Cartridge Shop

Edward Hosker, a bricklayer, living at 8 Exeter street, fell nearly twenty feet this afternoon while at work at the United States Cartridge shop. The ambulance was summoned and he was taken to the hospital where several scalp wounds were dressed.

FIVE WERE KILLED

Earthquake Shook Imperial Valley Causing $1,000,000 Damage

EL CENTRO, Calif., June 23.—An earthquake shook up the Imperial valley of California last night, killed five persons, caused damage estimated at $1,000,000 in the valley's little cluster of towns, and left almost undamaged the great irrigation system which transformed the valley from a desert to a fertile farming country.

El Centro suffered more than any other town. The five killed were caught in falling walls at Mexicali just across the border. Martial law was proclaimed there.

FURTHER SHOCKS

CALEXICO, Calif., June 23.—Further earthquake shocks were felt here today. Several tremors after midnight were followed by a severe shock at 10 o'clock this morning.

BIG K. OF C. OUTING

COMMITTEE MET LAST NIGHT AND COMPLETED PLANS FOR TRIP TO NANTASKET

A meeting of the committee in charge of the Knights of Columbus outing, to be held on July 15 was held at the K. of C. rooms last evening and judging from the progress already made the affair will prove one of the most enjoyable ever held under the auspices of this progressive council.

The plans as announced last night are as follows: Meet at Merrimack square on Thursday morning, July 15th, at 8.30; take special electrics at 8.45 o'clock and proceed to Rowes wharf, where the steamer will be boarded for the sail down the bay to Nantasket beach. Upon reaching the beach, the party will be conveyed to the New Rockland house, which will be the headquarters of the Lowellites during the entire day. At noon a sumptuous dinner will be served, during which there will be music by an orchestra and a cabaret show, after which the visitors will be given the key to the hostelry. Later all will take in Paragon park, and the numerous other attractions located along the boulevard. Later in the evening return trip will be made via boat and trolley.

The arrangements for the outing are in charge of a capable committee and all indications point to a banner day for those who attend.

MIRED TO THE WAIST

MAN MISSING SINCE TUESDAY NOON FOUND STUCK IN MUD NEAR STILLWATER

BANGOR, Me., June 23.—Hal Lissenbinn, a resident of this city, missing since Tuesday noon, was found today by searchers mired to the waist in the confines of Mud pond near Stillwater and unable to move and nearly exhausted. Lissenbinn entered a pasture in search of a heifer and became lost, finally sinking into the mud.

NO STRIKE OF CLERKS

PROSPECTS BRIGHT FOR ADJUSTMENT OF TROUBLE—BARDO MEETS FORRESTER

NEW HAVEN, Conn., June 23.—Prospects were bright today for adjustment of the differences existing between the freight clerks and the officers of the New York, New Haven & Hartford Railroad Co., through a conference later in the day participated in by General Manager C. L. Bardo of the company; Clifton Reeves, federal conciliator; J. J. Forrester, grand vice-president of the Brotherhood of Railway Clerks, the clerks' committee, and by invitation, the general chairman of the Brotherhood on the system known as the "big five."

Mr. Reeves secured the conference through medium of a letter from Mr. Bardo to the clerks' committee in which certain proposals are understood to be made. The claim had been made that misunderstandings had arisen during the course of correspondence between the clerks and the company's officers, and the first object of the conference would be to clear up this situation. With this accomplished the field will be clear to arrange for reopening of discussion of those points in the clerks' list of grievances which the company had declined to arbitrate.

There are four points of disagreement, the company having offered to arbitrate 12, and the clerks claim that arbitration of these four will provide a basis for settlement of all others.

It is understood that of the four points the company will offer to submit three to W. W. Hangar, assistant commissioner of mediation to be called by Mr. Reeves from Washington. The points are those of interpretation of rule 21 in the clerks' working agreement and of cases numbers one and two, known as the W. A. Harrington and House No. 6 cases at Boston. The fourth point is understood to be a Hartford case. Both President Elliott and General Manager Bardo in declining heretofore to arbitrate these four points claimed that administrative questions alone were involved.

Before the conference began Mr. Reeves was confident that matters would assume a shape which would permit him to wire Mr. Hangar to come to New Haven to hold a hearing.

EYES EXAMINED BY EXPERT OPTICIANS

Glasses made and repaired while you wait.

CASWELL OPTICAL CO.

39 MERRIMACK STREET

J.F.O'Donnell & Sons

ESTABLISHED 1882

UNDERTAKERS

Complete equipment for city or out-of-town funerals.

A chapel where services may be held or bodies kept when desired. Advice and information given.

Telephones:

Office, 439-W. Residence, 439-R.

318-324 MARKET STREET, COR. WORTHEN STREET

THAW TESTIFIES TO DETERMINE HIS SANITY

Lawyer Stanchfield Reviewed Circumstances Leading Up to the Killing of Stanford White

NEW YORK, June 23.—Harry K. Thaw took the stand today as the first witness in the trial before a jury to determine his sanity.

Thaw was called after John B. Stanchfield had presented his case reviewing the circumstances of the killing of Stanford White and arguing that Thaw is not now insane and would not, if legally released, be a menace to a community wherein he might be residing. The attorney went at some length into the matter of Thaw's marriage with Evelyn Nesbit and her relations with White. Touching upon the second trial of Thaw for the killing of White, Mr. Stanchfield quoted W. T. Jerome, the prosecutor, as saying that "no one pretends that Thaw is insane as he now sits in court."

Thaw in escaping from Matteawan insane asylum, violated no law, declared Mr. Stanchfield.

"He walked out because he believed he was sane and was being illegally detained," he said.

Since then, the attorney declared, Thaw had been through every court in the state to fight for his rights.

"Never during that time has there been an exhibition of temper on the part of Harry Thaw," he asserted. "Thaw is an educated and intelligent man."

Deputy Attorney General Cook declared that the state had no interest in the case other than as to whether Thaw was insane and a menace to society. Paronia, he said, was in evidence throughout Thaw's youth. He had hidden behind the skirts of Evelyn Nesbit, the only witness who had testified as to the depravity of Stanford White.

Thaw was then called to the stand. Mr. Stanchfield questioned him in a low tone of voice and Thaw answered in equally inaudible tones. He testified that when he left Matteawan he believed he had recovered his sanity and that physicians had told him so.

Thaw was taken over the history of his escape to Canada and his subsequent movements.

"You formed acquaintances at various places where you stopped?"

"I was very fortunate in forming acquaintances," was the reply.

Mr. Stanchfield asked the witness to give names, dates and places in great detail, and this Thaw did without hesitation.

"It is a fact that while you were staying in Manchester, N. H., you entertained friends and acquaintances, and in turn were entertained by them?"

"That is right," replied the witness.

Thaw was asked to tell of the examination of his sanity made in Manchester by the federal commission in connection with the proceedings to extradite him to New York. He named the members of the commission and told how it came to be appointed.

Physicians representing a Pittsburgh bank had also come to see him in Manchester, said Thaw, "but I did not give them much of an examination."

"This Pittsburgh bank honored your check, did they not?"

"Yes, and the banks in New Hampshire, Canada and elsewhere," said the witness.

Mr. Stanchfield then turned the witness over to the state's attorney, but Deputy Attorney General Cook announced that he would not cross-examine at that time. Thaw was then excused.

The Jury

The jurors are:
David Robinson, broker.
Jesse L. Strauss, salesman manager.
Adolph W. Frish.
Maynard W. Miller, manufacturer.
Paul J. Marks, merchant.
Chester A. Bentley, manufacturer.
Louis Cohn, salesman.
Ignatz Spitzer, real estate dealer.
John Elliott, salesman.
Charles Kauffman, book-keeper.
Charles A. Basil, salesman.
William Newmann, photograph supplies dealer.

BIG STOREHOUSE

Appleton Company Will Build $75,000 Storehouse in Jackson St.

The Appleton company, better known as the Appleton mills, has been granted a permit for the erection of a big reinforced concrete storehouse in Jackson street. The building will be 92 feet, 7½ inches by 133 feet, with a projection on the west or rear of 17 feet, 4½ inches by 35 feet and 6 inches. The building will be ten stories high with a concrete roof covered with tar and gravel. The building will have brick interior walls and will be fireproof throughout. It will contain one freight elevator. The stairways will be enclosed in concrete walls. The estimated cost of the building is $75,000.

92 MEN SURRENDER

INDIANAPOLIS MEN GIVE BOND—11 OTHERS READY TO APPEAR—TAGGART HELPS "ALL THE BOYS"

INDIANAPOLIS, Ind., June 23—Ninety-two of the 125 men who were indicted on charges of conspiracy to commit felonies in elections by the Marion county grand jury yesterday, had surrendered and given bond today and bonds were ready for 11 more. As it was said at the sheriff's office that some of the defendants were out of the city, it probably will be several days before the remaining capiases can be served.

Thomas Taggart, democratic national committeeman for Indiana, remained in the city today and continued his efforts to see "that all the boys were taken care of," as he expressed it last night.

STEAMER TORPEDOED

TUNISIANA WITH 5000 TONS OF WHEAT, ATTACKED BY A GERMAN SUBMARINE

LONDON, June 23, 5.15 p. m.—The steamer Tunisiana has been torpedoed off Lowestoft by a German submarine. Her skipper was able to beach her.

The Tunisiana was bound from Montreal to Hull, with 5000 tons of wheat. Her crew landed at Lowestoft.

If you want help at home or in your business, try The Sun "Want" column.

MARK DOWN SALE

150 fine styles in suitings that made up for $27, $29 and $31, at $25 a suit, while they last, for cash only.

LOUIS ALEXANDER,
52 Central St.

GUARD SLATON'S HOME

MILITIA AND POLICE STILL ON DUTY AT GEORGIA GOVERNOR'S ESTATE

ATLANTA, Ga., June 23.—The guard of militia and extra county police still surrounded Gov. Slaton's country home today, and no intimation was given as to when it would be withdrawn. Those most bitterly opposed to the governor's action in commuting the death sentence of Leo M. Frank to life imprisonment ceased their demonstrations with the dawn of yesterday and all has been quiet both near the governor's home and in the city since. Gov. Slaton expected to appear at the capitol today when the legislature convenes.

The governor stated that the guard was maintained about his home to prevent possible damage to his property.

QUIET IN YAQUI VALLEY

OFFICIAL ANXIETY RELIEVED BY REASSURING ADVICES FROM ADMIRAL HOWARD

WASHINGTON, June 23.—Official anxiety over the situation in the Yaqui valley, Mexico, where Indians had threatened the American colony, was considerably relieved today following reassuring advices concerning the situation from Admiral Howard. He reported by wireless that he had been assured by Gen. Leyva, Mexican military commandant at Guaymas, that all was quiet in the valley.

In view of this, officials were confident that it would not now be necessary to land marines and bluejackets.

ST. LOUIS' SCHOOL

The graduation exercises at St. Louis' parochial school in Boisvert street will be held tomorrow evening and a delightful entertainment program is being prepared for the occasion by the Sisters of the Assumption who are in charge of the school. Invitations have been extended to Hugh J. Molloy, superintendent of schools, members of the school board and Mayor D. J. Murphy. The diplomas will be presented by the pastor, Rev. J. B. Labossiere.

The parochial school of Notre Dame de Lourdes will close Friday afternoon and the graduation exercises will take place on Sunday evening in the school hall in Middlesex street. An entertainment program will be given by the pupils under the direction of the Grey Nuns of the Cross and the diplomas will be presented by the pastor, Rev. Leon Lamothe, O. M. I.

FARRAGUT HOTEL

Rooms 50 75 and $1.00 per day
2 to $5.00 per week Phone 4718

THE GOLD MEDAL

Has been given

BOOTH'S CRESCENT BRAND SARDINES

By the Jury of Awards, Panama-Pacific International Exposition for the best American Sardine.

M. O'LEARY DECORATED

WENT TO PALACE AND RECEIVED CONGRATULATIONS FROM KING GEORGE

LONDON, June 23.—Sergeant Michael O'Leary of the Irish Guards went to Buckingham palace yesterday and received the personal congratulations of King George, who pinned the Victoria cross on the soldier's breast.

O'Leary won this, the most coveted of the British military decorations, during the winter campaign in France. According to official account O'Leary formed one of a storming party at Cuinchy. As the party was advancing against the German trenches O'Leary rushed to the front and killed five of the Germans who were holding the first barricade, which he captured after killing three more Germans and taking two others prisoners.

The official report added that O'Leary virtually captured the German position by himself and prevented the remainder of the attacking party from being fired on.

CARD OF THANKS

We, the undersigned, wish to express our sincere thanks to our many relatives and friends who by their kind acts of sympathy and floral tributes helped to lighten the burden of sorrow in our sad bereavement of our beloved wife and mother. Their kindness shall never be forgotten by us.
Signed, David Walsh and family.

AN EASY WAY TO GET RID OF UGLY PIMPLES

Bathe your face for several minutes with Resinol Soap and hot water, then apply a little Resinol Ointment very gently. Let this stay on ten minutes, and wash off with Resinol Soap and more hot water, finishing with a dash of cold water to close the pores. Do this once or twice a day, and you will be astonished to find how quickly the healing Resinol medication soothes and cleanses the pores, removes pimples and blackheads, and leaves the complexion clear and velvety.

Resinol Ointment and Resinol Soap stop itching instantly and speedily heal skin humors, sores, burns, wounds and chafing. Sold by all druggists.

ON TRIAL FOR MURDER

CHURCHFOLK FROM LAWRENCE TESTIFY TO THE GOOD CHARACTER OF YEE QUONG

NEW YORK, June 23.—Rev. George E. Lovejoy, pastor of the South Congregational church at Lawrence, Mass., and Rev. Clark Carter, formerly pastor of that church, and Mrs. J. R. Key and Mrs. Edson Keep, Sunday school superintendents of Lawrence, were in County Judge Roy's court in Brooklyn Monday to testify to the good character of Yee Quong on trial for the murder of Fong Gow, a Coney Island laundryman, on April 19, 1915. Yee is said to have been a regular attendant at church and Sunday school in Lawrence, where he has a laundry.

The state will try to prove through Ah Kong, Fong's cousin, that Yee threatened Fong because he refused to give him money; through Moy He, that Yee shot Fong in his presence; through Mong Fong, that Yee was seen running in Park place near Fong's laundry the night of the murder, and through Wu Chung, a restaurant man of Boston, that Yee, when drunk, confessed to him that he had killed a Chinaman at Coney Island.

Charles Allen, who lived across the street from Fong's laundry, testified that he heard the shots on the night of the murder but did not investigate.

"We never investigate such matters at Coney Island unless they directly concern ourselves," he said.

CONDUCT INVESTIGATION

PROFESSORS WILL PROBE DISMISSAL OF DR. NEARING BY UNIVERSITY OF PENNSYLVANIA

PHILADELPHIA, June 23.—The dismissal of Dr. Scott Nearing by the University of Pennsylvania has brought to light the existence of an organization which is, in fact and theory, a professors' union, formed for the express purpose of securing university and college professors freedom of speech and protect them from injustice at the hands of unsympathetic boards of trustees. This association or union bears the name "The American Association of University Professors." It was organized at the beginning of this year in order to counteract what seemed to be a dangerous growing tendency toward ultraconservatism on the part of bodies controlling the financial destinies of universities and colleges and powerfully influential in directing their policies.

The Bon Marché
DRY GOODS CO.

COME TODAY
TO THE
BIG SALE
OF

Over Twenty-five Thousand Dollars Worth of

ENAMEL WARE, ALUMINUM WARE, GLASS WARE, SILVER WARE, CUT GLASS, DINNER WARE HAMMOCKS, FREEZERS, ETC.

At a Price Saving of One-Third to One-Half.

LOWELL, WEDNESDAY, JUNE 23, 1915

A. G. POLLARD CO.

THE STORE FOR THRIFTY PEOPLE

SPECIAL SALE OF
Hot Weather Necessities
AND THINGS DESIRABLE FOR THE CAMP IN OUR HOUSEFURNISHING DEPARTMENT

PERFECTION OIL COOK STOVE

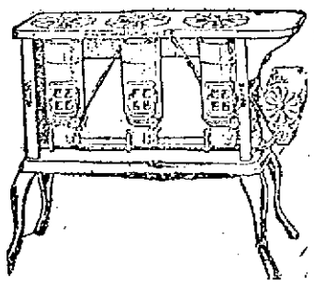

2 Burner Size—$7.50
3 Burner Size—$10.90
Other styles $2.75 and $4.98

FLORENCE AUTOMATIC OIL COOK STOVE

2 Burner Low $7.50
3 Burner Low $10.50
2 Burner High $9.50
3 Burner High $12.50

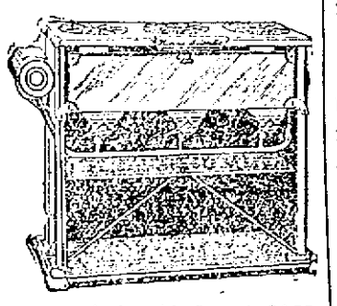

Other Styles.....$3.25, $4.75 and $4.98

OIL OR GAS STOVE OVENS
1 Burner Size.....98c, $1.59, $2.25, $2.49
2 Burner Size.....$2.49 and $2.98

WHITE MOUNTAIN ICE CREAM FREEZERS

TRIPLE MOTION
1 Quart Size.....$1.45
2 Quart Size.....$1.79
3 Quart Size.....$2.10
4 Quart Size.....$2.29
6 Quart Size.....$2.98

$4.98 LAWN MOWERS $2.98
The Warren Lawn Mower, high grade, sizes 14 inches and 16 inches; value $4.98. Sale price $2.98

$3.50 GAS IRON $1.98
The 1915 model Stead Gas Iron guaranteed to give perfect satisfaction, complete with 6 ft. of metal tubing. Sale price.....$1.98

THE ANDROCK GAS OVEN SAVES GAS

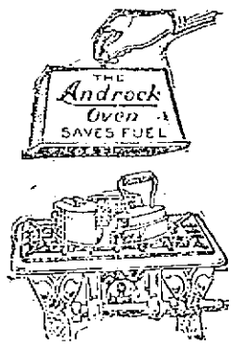

Helps to cook meals quickly. You can bake potatoes or biscuits, roasts meats, cook vegetables or use it as a flat iron heater. Special,
49c Each

GARDEN HOSE—5 Ply Warranted
25 ft. ½ inch.....$2.19
50 ft. ½ inch.....$3.98
25 ft. ¾ inch.....$2.25
50 ft. ¾ inch.....$4.50

SCREEN DOORS—Standard Sizes
98c, $1.25 and $1.59

FIRST QUALITY GRAY ENAMELWARE

Lipped Sauce 1 qt., 1½ qt. and 2 qt..... 10c Ea.

BOILING KETTLES
10 quart size 29c Ea.

DISH PANS
14 quart size 29c Ea.

PRESERVING KETTLES
12 quart size 29c Ea.

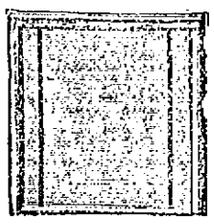

Window Screens
Extension style, hardwood oiled.

High	Extension	Price
18 in.	21 in. to 33	25c Each
24 in.	16 in. to 26	30c Each
24 in.	21 in. to 33	39c Each
24 in.	23 in. to 37	33c Each
28 in.	23 in. to 37	35c Each

WALNUT STAIN

High	Extension	Price
24 in.	21 in. to 33 in.	25c Each

COUCH OR BED HAMMOCKS
$7.50, $8.98, $10.50 and $12.49

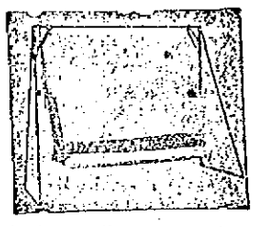

Hammock Stands, $3.25
Awning $4.98

It will pay you to look our line over before buying elsewhere.

WOVEN HAMMOCKS
A most varied assortment of woven hammocks. Prices ranging from.....98c to $5.25

Ice Cream Freezers
Just received another shipment of these handy freezers. 2 qt. size. Value $1.00. Sale price..69c Each

GAS STOVES OR HOT PLATES
$1.49, $1.69, $1.98, $2.39 and $2.69
Metal Tubing, best make.....6c Ft.

BAMBOO PORCH BLINDS
Outside bark, natural color.
6 ft. wide x 8 ft. drop.....$1.19
8 ft. wide x 8 ft. drop.....$1.50

OIL OR LAMP STOVES
1 Burner Radiant..... 59c
2 Burner Radiant.....$1.15
3 Burner Radiant.....$1.75
1 Burner Florence..... 98c
2 Burner Florence.....$1.70
3 Burner Florence.....$2.25

BLACK WIRE SCREEN CLOTH
28 in. wide.....18c Yard
30 in. wide.....19c Yard
32 in. wide.....20c Yard
34 in. wide.....21c Yard
36 in. wide.....23c Yard

Screen Paint.....15c, 25c and 40c

WELCOME BORAX SOAP

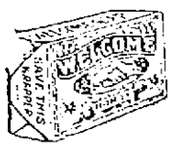

8 Cakes for 25c

UNIVERSAL BREAD MAKERS
(4 loaf size.)
Make unfailing bread. Regular price $2.00. Sale price $1.39

ON SALE, MERRIMACK STREET BASEMENT

THE GILBRIDE CO.

The Backward. Season Sale

Crowds our store each day with satisfied shoppers.

Tomorrow, store closes at 12 o'clock noon, clerks' half-holiday.

We are prepared to do a big Thursday morning's business.

Here are a few of the bargains:

Ready-to-Wear Dept.

4 SILK DRESSES
$10 and $12.50 value.....
5 CLOTH SUITS
$10.00 value.....
8 COATS
$6 to $8 value.....
16 SERGE DRESSES
$6 and $7.50 value.....
8 SERGE and POPLIN SKIRTS
$6 and $7.98 value.....

FOR THURSDAY MORNING
$3.98

All Sales Final—No Exchanges

Thursday Morning Specials

Children's Colored Dresses in chambrays and ginghams, sizes 2 to 6 years, regular price 69c. Backward season sale price 29c

Women's Short and Long Muslin Kimonos, all sizes, regular price 50c. Backward season sale price.....17c

THURSDAY HALF HOLIDAY SALE

Sheets and Spreads

Sheets, 72x90, made of good quality bleached cotton, regular price 39c. Special sale price 3 : $1.00

Pillow Slips, 42x36, heavy quality of cotton, regular price 15c. Special price.....12½c

Full Size White Counter Spreads, good assortment of patterns, regular price $1.50. Special price.....$1.00

THURSDAY MORNING SPECIALS

Oil Cloth and Rug Dept.

50c Quality Bailey's Oil Cloth, square yard.....27c

$1.50 27x54 in. Velvet Rugs, $1.14

ITS 27TH ANNIVERSARY

ECHO LODGE, N. E. O. P., CELEBRATED EVENT LAST EVENING WITH EXCELLENT PROGRAM

Over 100 members and a number of guests attended the celebration of the 27th anniversary of Echo lodge, 44, N. E. O. P., held last evening in Post 155 hall, Central street. Following a splendid musical and literary program, a bountiful supper was served by the members of the order. Thomas Frost, the only surviving charter member of the lodge, was present and made brief remarks.

The speakers of the evening were Supreme Executive Frank Shaw and Mrs. Grace C. Bourcey of the grand lodge, Boston, and the deputy grand warden, Leroy L. Pitkin of Haverhill. Other numbers on the program included solos by Mrs. Emma Riley, Miss Ella McNabb, Miss Caroline L. Mountain, Miss Evelyn Benoit, Frank Marshall and Hugh McElroy, and recitations by Mrs. Lillian Kennedy and Madeline Mayo.

Those in charge of the success of the occasion included John J. Riley, Oswald J. Bertrand, Richard A. Curtin, Thomas Frost, J. Eugene Gordon, Mrs. A. C. Porter, Mrs. Mary E. Curtin, Mrs. Margaret Bertrand, Mrs. Anna G. Norris and Miss Katherine L. Curtin.

The officers of Echo lodge are as follows: Past warden, Mrs. Mary E. Curtin; warden, Mrs. C. J. W. Mountain; vice warden, Mrs. Margaret Bertrand; secretary, Miss Catherine L. Mountain; financial secretary, Oswald J. Bertrand; treasurer, Richard A. Curtin; chaplain, John J. Riley; guide, J. Eugene Gordon; guardian, Charles A. Connor; sentinel, Edward Mountain; pianist, Caroline L. Mountain; trustees, I. L. O. Ramsdell, Thomas Frost and Charles E. Woodbury.

MORGAN'S COUSIN DEAD

JAMES J. GOODWIN WAS BUSINESS PARTNER OF LATE J. PIERPONT MORGAN

HARTFORD, Conn., June 23.—James J. Goodwin, a cousin and for years a business partner of the late J. Pierpont Morgan, died here early today. He was nearly 80 years old and retired from business years ago. During his connection with the Morgan interests Mr. Goodwin made a fortune. He was a warden of Calvary church in New York in the seventies.

LICENSE BOARD

The residents of lower Chelmsford street, through Attorney A. S. Goldman, have petitioned the license board for an opportunity to enter formal objections against the transfer of the fourth class liquor license held by J. Edward Calkins & Co. at William street to the corner of Chelmsford and Water streets. The petitioners will be given a hearing next Tuesday evening.

At a meeting of the commission last evening the following minor licenses were granted:

Singles [illegible] Castin Barrett, [illegible] Smith, Joseph [illegible] Frank George [illegible], Helen [illegible] Mary McFarland, 348 Broadway, Lowell, and peddler [illegible] Market; Albert Oksami, [illegible] quart, Lester Marcotte, [illegible] Thomas Bousquet, [illegible] street; Stewart Hunt, [illegible] & Shakes, 457 Market. [illegible] Hogan—Hilton Hotel, 477 [illegible] Mark Alexandrou, [illegible] South [illegible] Hotel, 251 Bottom; [illegible] of Arkan [illegible] Branch [illegible] 457 Market street; [illegible] Barron Pinkham, Albemarle, Central street. The common victuallers licenses of Karakos Zaroules were [illegible] from 295 Market to [illegible] street. The driver's permit held by [illegible] Thomas for James Calkins [illegible] was surrendered and cancelled.

If you want help at home or in your business, try The Sun "Want" column.

LOWELL MAN PRESIDES

FRANK J. CAMPBELL OPENS PHARMACISTS' CONVENTION AT SPRINGFIELD

SPRINGFIELD, June 23.—Nearly 500 persons were present in the Hotel Kimball yesterday at the opening of the annual convention of the Massachusetts State Pharmaceutical association.

Pres. Frank J. Campbell, of Lowell, delivered the opening address, and the greater part of the afternoon was devoted to reports of officers and committees, with auto tours for the women. A concert by an orchestra, with Edward E. Hosmer, George W. Jenkins, Earl L. Hosmer and Leon T. Bradway as soloists, was given last night, after which there was a banquet and cabaret entertainment in the hotel.

The entertainments last night were in charge of John H. O'Neill, Lowell; Arthur C. Borey, Brookline; George E. Wardrobe, Somerville; Walter C. Chamberlain, Lynn; John J. Tobin, South Boston, and William C. P. Merriam, C. P. Thompson and P. V. Erard, Springfield.

On the "get acquainted" committee was George F. O'Connor, Holyoke; Mrs. Frank Ernst, Boston; Mrs. John H. O'Neil, Lowell; Mrs. J. A. Baeder, Everett; Mrs. Fred Wright, Dorchester, and S. H. Blodgett, P. W. Thompson, W. J. Holmes, J. D. Smith, Fred N. Wheeler, Mrs. W. C. B. Merriam and Mrs. C. P. Thompson, Springfield.

Election of officers and a discussion of the narcotic laws will take place today and on the closing day there will be an address by Congressman Allen T. Treadway. The program for today and Thursday includes sightseeing auto trips, the convention ball this evening and the river excursion and outing Thursday.

SOCIAL AND FRATERNAL

Court Merrimack, 11, Foresters of America, met last evening and elected officers as follows: Chief ranger, Edw. J. McInerney; recording secretary, Thomas F. Kelley; senior woodward, John P. Sullivan; junior woodward, C. Frank O'Neill; senior beadle, Michael Reid; junior beadle, James E. Dolan. At the next meeting of the court the newly elected officers will be installed. Under the good of the order interesting remarks were made by James H. Haley, James A. Reddy and Richard J. Townsend.

S. H. Hines Lodge, K. of P.

At the regular meeting of S. H. Hines lodge, 56, K. of P., held last evening the rank of esquire was worked on seven candidates by the lodge staff. There was a large attendance to witness the impressive degree work, including visitors from Methuen and Lawrence. A lodge night is being planned for next Tuesday. Routine business was transacted.

Dr. Smith Baker, pastor emeritus of the First Congregational church, is confined to his home with a painful injury sustained recently when he fell down a flight of stairs. A small bone in his left leg just above the ankle was broken.

Simple Solution Dissolves Hair from Face and Arms

Velska Smatt, the famous beautyperts and authority on health and beauty, says: "Hair on the face, or arms is the most annoying of all superfluous hairs. Women have spent much money with little success to get rid of them. The powders and pastes which remove the hairs temporarily irritate the skin so severely.

"I can now be troubled with these unsightly blemishes, as a one ounce bottle of simple solution from any drug store, apply with the tips of the fingers to the hairy parts, keeping the moist until the hairs are dissolved. This simple solution dissolves the hairs entirely, leaving the skin soft, smooth and white. It has changed the hairs very rarely returning after the first application, but never after the second."

ANNUAL GRADUATION DAY

Notable Event at the Lowell General Hospital—Five Nurses Received Diplomas

A pretty scene was presented on the lawn of the Lowell General hospital yesterday afternoon, the event being the annual graduating exercises and commencement celebration of the nurses' school of instruction. A. G. Pollard, president of the board of trustees, presented diplomas to the Misses Marjorie E. Buck, Rae F. Thayer, Ruth E. Duncan and Olga L. Johnson. A diploma was sent to Miss Margaret Beach, in Canada, where she went in advance of the commencement day.

A large gathering of friends of the graduates attended the exercises and their numbers were augmented by hospital officials, physicians and guests. There was music by the Germania Ladies' orchestra during the exercises and the orchestra played a march as an overture while the nurses of the entire hospital staff, including the graduates, marched to their seats.

Dr. G. Forrest Martin, of the executive committee of the trustees, presided. Rev. Herbert E. Benton, pastor of Grace Universalist church, invoked a divine blessing. The speakers included Mayor Dennis J. Murphy, A. G. Pollard, Robert F. Marden, Dr. J. V. Meigs and Solon W. Stevens.

Mr. Stevens was the principal speaker of the afternoon and he spoke on the "Super-Technicalities of the Nursing Profession." He said that the duty of the nurse involves more than a mere vocation and something more than a business or mere obedience to the doctors' instructions. "It is a profession," he said, "and you have a mission to perform and theer is dignity in the calling."

He said that training alone will not bring results. The nurse must have her heart and soul in her work. He said the reason why some nurses were more successful than others was because they combined brains, heart and skill. He pleaded for good common sense and constant personal endeavor. He said that the influence of the nurse is not confined to the patient but extends to the entire family and that a good nurse could be an educator in the act of warding off disease.

Mr. Pollard spoke words of encouragement to the graduates. He said that the trustees of the hospital issue the diplomas because the records of the young women in the hospital life have deserved commendation and appreciation. He offered them the congratulations and best wishes of the entire hospital staff. Mr. Pollard then presented the diplomas and later, Miss Harriet E. Holden, superintendent of the hospital, attached the graduate pins. A benediction was given by Rev. Mr. Benton. After the exercises refreshments were served on the lawn and in the evening the annual reception and lawn party was held.

INTERVIEW WITH POPE

ITALIAN PRESS CONDEMNS STATEMENT ATTRIBUTED TO PONTIFF BY LATAPIE

ROME, June 22, via Paris, June 23—6 a. m.—The Italian press vigorously condemns the interview attributed to Pope Benedict by Louis Latapie and published in La Liberte of Paris, in which his holiness is said to have voiced a complaint that the privileges of the vatican have been seriously curtailed by the Italian government as the result of the war.

The Corriere D'Italia declares that if the pontiff does not categorically deny the words attributed to him they will have deplorable consequences.

The Secolo says: "The pope has spoken strange words."

Doubt is expressed by the Vingtieme Siecle, a Catholic unionist newspaper, of the authenticity of the interview reported to have been given by the pope to Louis Latapie. The Vingtieme Siecle takes exception especially to the statement attributed in the interview to the pontiff that Cardinal Mercier, archbishop of Malines, never had been arrested. The newspaper argues that Cardinal Mercier's coercion was proved by the archbishop's own Latin pastoral address to the clergy on Jan. 10, in which the prelate formally contradicted the statement by Gen. von Bissing, German governor of Belgium, that the cardinal never had been prevented from exercising fully his ecclesiastical functions.

HIGH SCHOOL GRADUATION

EX-LIEUT. GOV. LUCE OF SOMERVILLE TO BE THE SPEAKER—OTHER FEATURES

Former Lieut. Governor Robert Luce of Somerville will be the principal speaker at the commencement exercises of the Lowell high school to be held this evening in B. F. Keith's theatre when diplomas will be presented to a class of 267 graduates.

The exercises will begin promptly at 8 o'clock and all who attend are requested to be seated before the salutatory address by Miss Bessie D. Randlett. The presentation of Carney medals and honorable mentions will be by Supt. Molloy and President Martin F. Connors will present the 1915 class gift. The valedictory will be by James F. Sullivan.

As in past years prizes will be presented the winners of essay contests held under the direction of the Lowell Historical society.

FELL FROM BRIDGE

TWO MEN INJURED AT TREMONT AND SUFFOLK MILLS—PUSHED OFF BRIDGE

Rene Harrison of 22 Common street and Wilfred Therrien of 16 Common street are in a critical condition at the Lowell corporation hospital as a result of falling from a bridge that connects two buildings at the Tremont & Suffolk mills at 8.30 o'clock this morning. Harrison sustained an injury to his leg and possible internal injuries and Therrien received a broken wrist and is also injured internally.

It seems that the two men were standing near one end of the bridge with their backs turned to the doorway. A cab, used to carry yarn, was pushed by some person from the hall and struck the two men, knocking them from their position. They fell to the ground and were picked up in a semi-conscious condition. Harrison and Therrien were employed in the spinning department.

POLICE COURT CASES

SEVERAL MEN IN COURT FOR NON-SUPPORT OF FAMILIES—SENTENCES IMPOSED

Thomas F. Riley of Tewksbury, a milk producer, was brought before Judge Enright in police court this morning on a charge of selling watered milk. The case grew out of a previous milk case which Milk Inspector Master brought up and in which Riley was the producer. The case against him was placed on file today upon the plea of nolo by Daniel J. Donahue, counsel for the defense. It was shown that the plaintiff has been the victim of somebody's malice or mischief, and the Humane society has been called to investigate some features of the case.

Peter Rusik was drunk yesterday, very drunk, his wife stated, and also very abusive. It was not his first arrest for drunkenness, by any means, and the court showed him no leniency. Rusik was sent to jail to serve a five months' term.

Two non-support cases were the other charges on the day's blotter. Joseph M. Galvin, father of six children, was accused of neglecting them and his wife. The woman testified that her husband worked only when he felt like it and that this feeling for labor did not strike him often.

Galvin said that his wife wasn't telling the truth but the court believed her story. He was ordered to pay his family $7 each week or go to the house of correction for a five months' stay.

In the other case, Rhona F. Ellis came up on continuance. He lives in New Haven and in spite of a previously made agreement has failed to provide his wife with any money since Jan. 15.

The defendant said that he wrote his wife a letter asking her to come to New Haven and live with him and the letter was produced. He sent her no money, he admitted. The case was continued, pending settlement. Wm. H. Wilson appeared for the prosecution and Harold Varnum for the defense.

ST. PATRICK'S SCHOOL

The Genoa club in Tyngsboro was yesterday the scene of a happy gathering, the occasion being the annual outing of the Concordia class of St. Peter's parochial school for boys, '15. Among the guests were several Xaverian brothers, who were highly entertained. The program of the day consisted of a baseball game between the Kiernan Bits and the Molloy Wonders, the former winning the match after a keen and interesting contest. A varied list of sports was carried out and a luncheon was served.

It was stated yesterday that the members of the alumni association of the school are to make arrangements for a joint outing with the parochial school of St. Jerome, the date and place for the outing to be determined later.

CHIC CHIC CHIC CHIC CHIC CHIC CHIC

BUNDLE SALE

OF

ODD TRIMMINGS

25c Each

THURSDAY AT 9 O'CLOCK

Two Bundles to a Customer

To avoid delay please have right change.

THE "CHIC" SHOP

32 CENTRAL STREET

CHIC CHIC CHIC CHIC CHIC CHIC CHIC

UNION MARKET

Middlesex St., Foot of South

Tel. 4810,4811, 4812

Pork Loins 12c

Pork Chops 12c

Lamb Chops 15c

Veal Chops 15c

Sugar Cured Ham, sliced, lb. 15c

Sugar Cured Bacon, sliced, lb. 15c

Honeycomb Tripe, lb...8c

Beef Liver, lb.....5c

Hamburg Steak, lb...8½c

Sausage, lb.....12c

California Pea Beans, 10½c

Butter 28c

Finest New Grass Creamery Eggs (fresh).....19c

Eggs 24c

Strictly fresh and warranted Fresh Hennery Eggs...29c

Pure Lard.....10c Kettle Rendered

19c Coffee, cut to 15c, 7 lbs. $1.00

Salmon, tall cans.....8c

Borden's Evaporated Milk, 3 cans 10c

J. L. CHALIFOUX CO.

COR. MERRIMACK & CENTRAL ST.

ESTABLISHED 1875

8.30 to 12 Noon **Thursday Forenoon Specials** 8.30 to 12 Noon

APRON DEPT.

All-over Dress Aprons, with elastic belt, open back and front, regular value 79c. Thursday special 49c

Afternoon Dresses, in pink, blue and lavender chambray; new styles and patterns. Regular value $1.50. Thursday special 98c

MUSLIN UNDERWEAR DEPT.

Crepe Gowns, regular value 98c. Thursday special.....49c

Envelope Chemise, lace trimmed and hamburg trimmed; regular value 98c. Thursday special 49c

Long White Petticoats, lace and hamburg trimmed; regular value $1.25. Thursday special at 69c

Crepe Combinations; regular value $1.00. Thursday special at 49c

WAIST DEPT.

Stripe Voile Waists; regular value $1.00. Thursday special at 49c

White Stripe Voile Waists; regular value $1.00. Thursday special 49c

Crepe de Chine Waists, counter soiled; regular value $2.98. Thursday special..$1.98

Children's Middy Blouses and Skirts to match; regular value $1.00. Sizes 6 to 14 years. Thursday special 69c

White Sateen Petticoats; regular value $1.00. Thursday special 49c

Thursday Specials

Millinery Dept.

White Hemp Hats with the latest velvet trimmings, $5.00

White Hats, trimmed with white grosgrain ribbon, small brims. $4.50

CANDY DEPT.

Salt Water Taffy; regular value 10c.....5c a Box

Heinz Catsup; value 15c. 3 for 25c

WOMEN'S SHOES

Women's White Canvas Pumps, with Cuban heels and wide bow, all sizes; $1.00 value. Thursday special 65c

MEN'S TWO-PIECE Outing Suits

In plain grays and cable stripe flannels, all sizes to 44; $12.00 values. Thursday special, $8.00

CORSET DEPT.

Lot of Corsets, medium bust and long hips, well boned, all sizes; $1.00 values. Thursday special 69c

Brassieres, hamburg and lace trimmed, in all styles and sizes; 69c value. Thursday special 42c

WASH SKIRTS

350 Wash Skirts, in a big assortment of styles; $1.50 and $1.98 values. Thursday special at 98c

WOMEN'S NECKWEAR

Heavy lace High Neck Guimpes; 50c value. Thursday special 25c

Flat Lace Collars, in assortment of styles; 50c values. Thursday special 25c

BOYS' CLOTHING

Boys' Washable Knee Pants, in plain colors and stripes; 15c value. Thursday special, 10c Pair

Boys' Wash Suits, in vestee style, made of high grade repp, in blue and white, blue and ecrn combinations; 98c values. Thursday special..... 69c

CHILDREN'S DEPT.

Special sale of Gingham Dresses; value 98c. Thursday special 59c

Special sale of Children's French Dresses; value 79c. Thursday special 49c

Special sale of Children's Straw Hats; value $1.49 and $1.98. Thursday special....79c

Special sale of Gingham Rompers; value 39c. Thursday special 23c

STORE CLOSES at 12 NOON THURSDAY—Clerks' Half Holiday

Lowell, Wednesday, June 23, 1915

A. G. POLLARD CO.

THE STORE FOR THRIFTY PEOPLE

1740 PAIRS OF MEN'S $3, $3.50 and $4 SHOES

At $2.00 A Pair

ON SALE THURSDAY

This lot contains a great variety of styles in both high and low shoes in all leathers—240 pairs of samples from the A. J. Bates Co., makers of men's fine shoes, one lot of men's rubber sole low shoes in black and tan.

460 Pairs of Children's and Misses' Black Play Shoes with elk soles, sizes 6 to 11 and 12 to 2, regular price $1.00, at, only, pair..... 59c

BASEMENT SHOE DEPT. SEE MERRIMACK ST. WINDOW

SPECIAL RUG SALE

FOR A FEW DAYS

$5000 worth of Rugs and Art Squares at about half the regular prices.

Tapestry, Brussels Weave, Art Squares

6 ft. 9 x 9 ft. $6.98 Regular $10.00 rugs

8 1-4 ft. by 10 1-2 ft. $7.98 Regular $12.50 rugs

9 ft. by 12 ft. $9.98 Regular $15.00

Velvet Wilton Weave Art Squares

8 1-2 x 10 1-2 ft. $12.98 Regular $19.00 rugs

9 x 12 ft. $14.98 Regular $25.00 rugs

6 3-4 x 9 ft. $9.98 Seamless, regular $15 rugs

Wilverton Velvet Art Squares

8 1-4 x 10 1-2 ft. (Seamless) $14.98 Regular $22.50 rugs

9 x 12 ft. (Seamless) $16.98 Regular $27.50

11 1-4 x 12 ft. (Seamless) $25.00 Regular $39.00 rugs

$5.00 Axminster Rugs, 36 x 72 in. Orientals and florals..... $2.49

$2.98 Axminster Rugs, 27 x 60 in. Orientals and florals..... $1.49

THURSDAY SPECIALS TO CLOSE OUT

CHILDREN'S $5.00 COATS. To Close..... $2.98

MISSES' $12.50 COATS (6 only). To close $2.98

MISSES' $15.00 SUITS (3 only). To close $2.98

CHILDREN'S $1.98 and $2.98 WASH DRESSES. To close..... 98c

98c LINGERIE WAISTS. To close..... 49c

$1.50 and $1.98 MIDDY BLOUSES. To close..... 98c

$5.00, $7.50 and $10.00 SERGE DRESSES. To close..... $2.98

$1.98 and $2.98 WASH DRESSES. To Close $1.00

$12.50 SILK DRESSES. To close..... $7.50

$2.98 CREPE DE CHINE WAISTS. To close $1.98

CLOAK DEPT. SECOND FLOOR

Underprice Basement Dept.

CREAM RIPPLETTE—One case of cream ripplette, best quality in remnants; 12½c value. Thursday Special 5c Yard

ZEPHYR GINGHAM—2500 yards of fine zephyr gingham, 32 inches wide, large assortment of patterns; 12½c value. Thursday Special 7c Yard

RATINE—Mill remnants of fine ratine, plain and striped, large assortment of colors; 12½c to 25c value. Thursday Special 5c

BLACK CHINA SILK—500 yards of Black China Silk in remnants, 31 inches wide; 50c value. Thursday Special 25c Yd.

BLEACHED COTTON—One case bleached cotton, full pieces, 36 inches wide; 5c value. Thursday Special 5c Yard

BED SPREADS—200 white bed spreads, heavy crochet, full size; $2.00 value. Thursday Special $1.15

HUCK TOWELS—50 dozen bleached huck towels, good quality; regular 10c size. Thursday Special 6¼c

READY-TO-WEAR SECTION—BASEMENT

CHILDREN'S DRESSES—30 dozen children's summer dresses, made of good gingham chambray and percale; size 2 to 14; 50c value. Thursday Special 35c

NIGHT GOWNS—Ladies' crepe and cotton night gowns, made of good material; 50c value. Thursday Special 29c Ea.

CORSET COVERS—50 dozen Corset Covers, made of good nainsook, nicely trimmed front and back; 25c garment. Thursday Special 15c

MEN'S FURNISHING SECTION—BASEMENT

MEN'S BALBRIGGAN UNDERWEAR—Two cases of men's balbriggan summer underwear, shirts and drawers, all sizes; 25c value. Thursday Special 15c

WORKING SHIRTS—30 dozen men's working shirts, made of good material, full size; 50c value. Thursday Special 25c

17 KILLED IN LATEST AIR RAID ON LONDON

BERLIN, June 23 (by wireless to Sayville, N. Y.)—The Over Seas News agency today gave out the following:

"A message from Christiania says that the steamer Iorim, which has arrived at Stavenger, reports that several Zeppelins, on the night between Tuesday and Wednesday (probably June 15-16) dropped many bombs on the Armstrong works at South Shields, England, which destroyed the navy yards and arsenal. Several buildings burned all night. The damage was enormous. Seventeen persons were killed and 40 injured."

The foregoing evidently refers to the raid of Zeppelins over the northeast coast of England Tuesday night of last week. The British censorship prevented the publication of details of this raid, and there has been no previous intimation that the naval works at Shields were damaged. An official announcement from London on June 16 said merely that 16 persons had been killed and 46 injured, and that fires started by bombs were overcome the morning following the attack. The announcement did not say what town had been attacked.

Shields, on the bank of the Tyne has vast docks and is a great seat of the shipbuilding and subsidiary industries. The Armstrong works are at Elswick yard, near Shields.

The Armstrong company in addition to its shipbuilding yards has extensive ordnance works and steel works. The company employed 25,000 men before the war.

LATE WAR NEWS

Continued

that Lemberg had fallen before the advance of the forces of Austria and Germany was received in London without surprise. It was known that the Germanic allies were within artillery range of the Galician capital and capitulation was regarded as a question only of days.

Petrograd, which has not yet confirmed the fall of Lemberg, however, claims a victory on the River Dniester, resulting in heavy losses in prisoners and munitions to the Austro-Germans and partial confirmation is given this claim by the Austrian official accounts of the stand made in this neighborhood by the Russians which enabled them to withdraw in good order. Other evidence of the orderly retirement of the Russians is the Austrian report that the armies of the central empires captured very few guns, the Russians having withdrawn their artillery previous to the stubbornly fought rear guard actions.

In the Dardanelles the British report the re-capture of a trench forming a dangerous salient to their line, after it had been taken by the Turks in a counter attack. An abortive Turkish infantry attack under cover of a rain of high explosive shells also is reported.

In the western arena most of the important developments have been provided by the French. Then have taken "the labyrinth," a strong German work forming a salient of the German lines between Neuville-St. Vaast and Beurie, which has been the object of almost continuous attack since the 30th of May.

English newspapers are giving prominence to an interview with the pope published in Paris, in which the head of the Catholic church, while expressing the desire to hold the scales evenly between the belligerents, declares that he awaits an opportunity to move in favor of peace, and that he will grasp the first hand held out to him for this purpose.

LEMBERG CONQUERED BY GERMANS AFTER A VERY SEVERE BATTLE

BERLIN, June 23 (by wireless to Sayville, N Y)—Lemberg has been conquered after a very severe battle, according to an official report received here from headquarters of the Austro-Hungarian army.

The Galician capital fell before the advance of the second army.

Lemberg, capital of Galicia, was occupied by the Russians on Sept. 2, 1914, in the course of the early Russian drive into Austria.

For the past 20 days, since the Austro-Germans re-took Przemysl, Lemberg has been the objective of a series of fierce and concentrated attacks on the part of the Teutonic allies. Their success, the Austrians and Germans believe, will have far-reaching political effect as the driving out of the Russians from Galicia is counted upon to help maintain the status quo in the Balkans.

The capture of Lemberg was one of the earliest important successes of the Russians. Following it they pushed onward rapidly through Galicia. The high water mark of the invasion found almost all the province in their hands. They approached within striking distance of Cracow, at the western end of the province close to the German frontier; stormed the heights and passes of the Carpathian mountains, which separate Galicia from Hungary; and, to the east, swept down through the crown land of Bukowina to the Rumanian frontier.

All this has been changed by the steady succession of Austro-German victories of the last few weeks. The change began with the launching of the great drive from Cracow eastward.

Great numbers of German troops were sent in to assist the Austrians. The use of artillery by the Teutonic allies has been described by correspondents as on a scale never before undertaken, while the Russian defense was crippled by the shortage of shells.

The Austro-German armies pushed westward through Galicia, recaptured Przemysl June 3 and then without pause, struck at Lemberg from the south and west. At no point were the Russians able to withstand the terrific bombardment directed against their position and even the line of defenses near Grodek, 16 miles west of Lemberg, which is of great natural strength, proved to be untenable.

The fighting in this connection has been of unusual intensity, with heavy losses. The figures of killed, wounded and captured as given in Austrian, German and Russian official statements, run into the hundreds of thousands.

Russia had made plans for permanent occupation of Galicia, bringing in officials to set up official administrations in the territory as fast as it was taken. Lemberg was rechristened Lvov, the old Russian Polish name. The city has a population of about 200,000.

FEATURES OF LAST NIGHT'S EUROPEAN WAR NEWS IN BRIEF FORM

Russian stand on lower San has enabled main forces farther south to retreat creditably and save guns.

Austro-German armies in east estimated at 4,000,000 men.

German counter attacks in Lorraine, in Champagne and on heights of Meuse failed, says Paris.

French drive Germans to the east and north in Alsace; Kaiser's forces withdraw to eastern bank of Fecht river.

Berlin claims advances at Perthes in Champagne and recapture of trenches east of Verdun.

Great battle near Arras continues with heavy loss on both sides; French very strong, says Berlin.

PERSONALS

Mr. Earl A. Thissell of this city has been elected a director of Bates college.

Friends of Miss Lillian Warren, a pupil of the Lincoln school, will be pained to learn that she is seriously ill at her home on Liberty street.

The following graduates of the Lowell high school will receive their bachelor degree from Harvard college on June 24: John Douglas McKinley, Winthrop Brooks Field, Norris Lowell Tibbetts, Irvin Karsner Searle, Stearns Morse, Robert Abbott Donohue.

Miss Etta Redding, who is soon to become the bride of Patrolman Alfred Cooney, was tendered a miscellaneous shower last evening, the affair being held at the home of a friend, Miss Ouida Bissonnette, 300 Varnum avenue. The young woman was showered with numerous costly gifts and in the course of the evening a musical program was carried out and a luncheon was served.

IT'S COMMENCEMENT DAY

146TH AT DARTMOUTH—115TH AT MIDDLEBURY COLLEGE—DEGREES CONFERRED

HANOVER, N. H., June 23.—At the 146th commencement of Dartmouth college today 240 students received bachelors' degrees and three were given the degree of master of arts. Honorary degrees were conferred as follows:

Master of arts: Frank P. Carpenter of Manchester, banker; Rolland H. Spaulding, governor of New Hampshire and William Joseph Colbert, dean of the University of the Philippines.

Master of Letters: Prof. F. L. Pattee of Pennsylvania State college.

Doctor of Divinity: Rev. E. H. Stickney, of Fargo, N. D.

Doctor of Science: John P. Brooks, president of Clarkson College of Technology, Potsdam, N. Y.

Doctor of Letters: Lewis Perry, principal of Phillips academy, Exeter; Kenyon Cox of New York, artist and author.

Doctor of Laws: Charles A. Prouty, director of valuation of the interstate commerce commission; Daniel Willard, president of the Baltimore & Ohio Railroad Co., and Rudolph Blankenburgh, mayor of Philadelphia.

MIDDLEBURY COLLEGE

Tablet Commemorating 100th Anniversary of Graduation of Silas Wright Presented

MIDDLEBURY, Vt., June 23.—An incident of the 115th commencement of Middlebury college today was the presentation by Justice Harrington Putnam of the Appellate division of the supreme court of New York, of a tablet commemorating the 100th anniversary of the graduation of Silas Wright. Mr. Wright, a native of Amherst, Mass., served successively as congressman, United States senator, and governor of New York.

It was announced that the following honorary degrees were to be conferred:

Doctor of Divinity: Rev. Charles E. Hesselgrave, of South Manchester, Ct.; Rev. John W. Chapman of Anvik, Alaska, and Rev. Arthur Pratt of Bellows Falls.

Doctor of Letters: Brainerd Kellogg, former dean of the Brooklyn Polytechnic institute, and Charles R. Wright, for 30 years professor of English literature at Middlebury college.

Doctor of Laws: William R. Gray of Minneapolis, lawyer and former judge, and Darwin P. Kingsley, president of the New York Life Insurance Co.

AT BATES COLLEGE

Graduating Class of 84 Members Received Their Degrees—19 Honor Students

LEWISTON, Me., June 23.—A graduating class of 84 members received their degrees at the 49th commencement exercises at Bates college today. There were 19 honor students. The following honorary degrees were conferred:

Bachelor of Arts: Harry A. Brown, department superintendent of schools in New Hampshire; Amy D. Thissell, Wellesley, Mass.

Master of Arts (pro merito): Geo. L. Mason, Green Harbor, Mass.; Frederick P. Jecusco, Ansonia, Conn.

Master of Arts (causa honoris): Sarah L. Baker, Brooklyn, N. Y.; Luella A. Dickerman, Concord, N. H.; Will C. Atkins, Gardiner; Will C. Maclarlane, Portland.

The speakers at the commencement dinner included former-Governor Henry B. Quinby of New Hampshire; Scott Wilson of Portland, E. Lougee of Candia, N. H., and W. E. Pulsifer of Boston.

COLBY COLLEGE

Degree of Bachelor of Arts Conferred Upon 10 Men and 23 Women—Bachelor of Science Also Conferred

WATERVILLE, Me., June 23.—The degree of bachelor of arts was conferred upon 19 men and 23 women, and the degree of bachelor of science on 34 men and two women today at the 94th commencement exercises of Colby college.

The following honorary degrees were given:

Doctor of Laws—George E. Horr, president of Newton Theological institute, Newton, Mass.

Doctor of Divinity—Rev. Canon Geo. B. Nicholson, Waterville; Rev. Nelson S. Burbank, Revere, Mass.

Doctor of Literature—Edward J. Colcord, Brooklyn, N. Y.; Jeremiah E. Burke, Boston.

Master of Arts—Theodore E. Hardy, Waterville; Miss Josephine H. Hodgdon, Hebron.

WILLIAMS COLLEGE

One Hundred Degrees In Course Were Awarded at Commencement Exercises Today

WILLIAMSTOWN, June 23.—One hundred degrees in course were awarded today at the commencement exercises at Williams college, 57 men being graduated as bachelors of arts and three receiving masters' degrees.

The following honorary degrees were conferred: Doctors of Laws: Marcus P. Knowlton, Springfield, former chief justice of the Massachusetts supreme court.

Doctor of Divinity: Rev. William Russell Bennett, Morristown, N. J., and Rev. John Hopkins Denniston, Boston.

Masters of Arts: Harry Dwight Nims and Charles Hamilton Sabin, New York, and John Albertsen Sampson, Albany, N. Y.

RADCLIFFE COLLEGE

Senator Lodge Orator at Commencement Exercises Held Today in Sanders Theatre

CAMBRIDGE, June 23.—With Senator Henry Cabot Lodge as the orator of the day, the commencement exercises of Radcliffe college took place in Sanders theatre today. Ninety-two young women received degrees of bachelor of arts, 24 were given the masters of arts, and one, doctor of philosophy.

Senator Lodge made a plea for a more general return to the study of Latin and Greek, which was once, he said, the main, if not the sole object of a university education, but which in late years has been pushed aside.

YALE COMMENCEMENT

752 Degrees in Course and 10 Honorary Degrees Conferred at Exercises Held Today

NEW HAVEN, Conn., June 23.—Yale conferred 752 degrees in course and 10 honorary degrees at its 218th commencement today. The degrees in course were divided as follows, it being noticeable that the graduating class of the school of religion numbered but one less than that of the law school:

Bachelor of arts 282, bachelors of philosophy 276, bachelors of law 33, bachelor of civil law 1, bachelors of divinity 32, bachelors of fine arts 4, bachelors of music 2, masters of law 5, masters of forestry 15, masters of arts 33, masters of science 5, civil engineers 3, mechanical engineers 8, engineers of mines 4, electrical engineers 2, doctors of medicine 7, doctors of philosophy 36, doctors of laws 3, doctor of civil law 1.

The honorary degrees conferred were:

Masters of Arts: Miss Katherine Bement Davis, commissioner of correction in New York city, formerly superintendent of the New York state reformatory; Edwin Musser Herr, president of the Westinghouse Air Brake Co. and of the Yale Engineering association; Melville Elijah Stone, general manager of the Associated Press.

Doctor of Science: Charles Wardwell Stiles, professor of zoology in the United States public health and marine hospital service and discoverer of the cure for the hook worm disease.

Doctors of Divinity: Henry Sloane Coffin, pastor of the Madison Avenue church, New York city, and university preacher at Harvard, Yale and other colleges; Laurens John Birney, dean of the Boston university school of theology.

Doctors of Letters: George Foot Moore, professor of the history of religion, Harvard university; William Roscoe Thayer, editor of the Harvard graduates magazine, author of "The Life and Times of Cavour," and other works on Italian history.

Doctor of Laws: Ralph Adams Cram, leader of the Gothic Revival in America and supervising architect of Princeton university; Charles Evans Hughes, justice of the United States supreme court and former governor of New York.

INDUSTRIAL AND STORE NEWS

Carpenters union, local 1610, is scheduled to meet tonight in the union quarters in the Runels building.

Edward Flannigan of the G. C. Moore mills, North Chelmsford, will attend the graduation exercises of the high school students Friday evening.

Organizer Ross Hall of the Machinists International arrived in this city yesterday, and last night he conferred with a number of employes of the Saco-Lowell shops.

The uniformed men on the Bay State system are far from satisfied with the finding handed out by the arbitration board. It is expected that Lawyer Vahey, counsel for the union, will come to Lowell tonight to address the men.

The manager of the South Ends will soon receive a challenge from Manager Michael Rogers of the Parkviews, the Belvidere team which has won nine games and lost but one this season. The Parkview aggregation is to be strengthened by the addition of a right handed college pitcher.

Building Laborers Union

The Building Laborers union held a meeting in the union quarters in Middle street last night but only business of minor importance was transacted.

Knows Nothing About Order

Agent Thomas of the Bay State mills of this city, in conversation with a Sun representative this morning, said he knew nothing of the order reported to have been placed at his mill through the American Woolen Co. He added, however, that such an order would be a great help at the present time.

Moulders Union

At a meeting of the Moulders union, held this week, the following prominent labor men were elected officers for the ensuing term: John D. Willman, president; Fred Mosely, vice president; George Pardow, recording secretary; Francis Whitely, conductor; Victor Maher, doorkeeper; George H. Keating, Abram Pomerleau, trustees. A report on the labor forward campaign was also read and accepted as progressive, and a lengthy report on the Trades & Labor council was also read. The special organizing committee submitted its report, but will meet tomorrow night for further business.

Carpenters' Union

Carpenters' union, local 49, held an interesting meeting in the union quarters in the Runels building last night with President B. B. Golden in the chair. Two new members were received and several applications for membership were referred to the investigating committee. The report of Business Agent Michael A. Lee showed that calls are coming into him regularly from contractors for union workmen, and that at the present time every member of the organization is steadily employed. The secretary also submitted a progressive report.

Labor Forward Committee

The labor forward committee held its regular weekly meeting in Trades & Labor hall, Middle street, last night and there was a large attendance. President Frank Warnock was in the chair and after calling the meeting to order he submitted a lengthy report on the progress made in the labor forward campaign since its inception. The report showed that a number of organizations increased their membership since the inauguration of the campaign. Methods were discussed last night for furthering the campaign, and it was decided to work along the same lines as heretofore. Various sub-committees reported progress and several communications from international organizations pertaining to the trade were properly disposed of. Arrangements were completed for the open meeting to be held by the Teamsters' union on Sunday afternoon, June 27, and for the open meeting of the Barbers' union to be held Monday evening, June 28. Frank H. McCarthy, general organizer for the American Federation of Labor together with the organizers now in the city will speak at both meetings. After transacting a grist of routine business the meeting adjourned to next Tuesday evening, June 29.

MATRIMONIAL

John H. Pyne, a former member of the school board and Miss Agnes Gertrude O'Neil, a prominent employe of the Bon Marche, were united in marriage late yesterday afternoon, the ceremony being performed at St. Margaret's church by Rev. Henry C. Reardon. The bride wore white crepe de chine with a white overdress of chantilly lace and a portrait hat with burnt ostrich trimmings. She carried bridal roses. The bridesmaid, Miss Minnie A. O'Neil, a sister of the bride, was attired in blue crepe meteor with a hat to match and she carried a shower bouquet of Jack roses. The best man was Joseph G. Pyne, a brother of the bridegroom. At the close of the ceremony a reception was held at the future home of the couple, 79 B street with guests present from Ayer, Fitchburg, Milton, Nashua and Worcester. After a wedding tour to New York and Passaic, N. J., Mr. and Mrs. Pyne will be at home after Aug. 1. No cards.

JUDD—SHAW

Arthur E. Judd and Miss Jeanne R. Shaw were married Monday evening at the home of the bride, 262 Hildreth street by Rev. Forrester A. Macdonald, pastor of the Fifth Street Baptist church. The bridesmaids were Miss Agnes L. Shaw and Miss Margaret B. Shaw, while the best man was Albert Shaw. After a honeymoon trip through Niagara Falls, Toronto and Rodney, Ont., the couple will make their home at 123 Humphrey street.

ADAMS—ROBINSON

Julius T. Adams, Jr., and Miss Grace Mary Robinson were married last evening at the home of the bridegroom, 41 Leverett street, the officiating clergyman being Rev. J. M. Craig, pastor of the First Presbyterian church. The bride wore white silk messaline and shadow lace and she was attended by Miss Edith Long. The best man was George Lacourse. At the close of the ceremony a reception was held and later in the evening the happy couple left on a wedding tour to Vermont and the Green mountains. They will be at home to their friends at 41 Leverett street after Sept. 1.

BROWN—MACKENZIE

George S. Brown and Miss Dora Mackenzie were married this afternoon, the ceremony being performed at 3.30 o'clock by Rev. Benjamin R. Harris, at his home, 149 Methuen street. The bride wore white lace and carried a bouquet of bridal roses. The couple were unattended, and the double ring service was used. At the close of the ceremony the bridal party repaired to the home of the bride, 100 Marginal street, where a dinner was served. This evening at 8 o'clock a reception will be held at the same address for the relatives and friends of the happy couple. After an extended wedding tour Mr. and Mrs. Brown will make their home at 100 Marginal street.

DEATHS

WILA—John Wila, aged 20 years, 1 month, 6 days, died June 21, at the Lowell hospital. The body was removed to his home, 9 Williams street.

VLAHOS—Charles Vlahos, infant son of Peter and Flora Vlahos died yesterday at the Lowell hospital. The body was taken to the rooms of Undertakers James F. O'Donnell & Sons.

GIROUARD—Mrs. Victor Girouard, nee Georgiana Lamontagne, aged 34 years, 1 month and 23 days, died today at Hudson, N. H., where she spent the last month in an effort to recuperate from an illness, which has troubled her for a long time. The body was removed this afternoon to her home, 46 West Fourth street. Deceased is survived by her husband and five children, Napoleon, Hector, Georgiana, Laura and Cecile.

FUNERALS

GREENOUGH—The funeral of Samuel Greenough took place from the rooms of Undertakers Young & Blake, yesterday afternoon. The services were conducted by Rev. James Bancroft, pastor of St. John's Episcopal church. Burial was in the family lot in the Edson cemetery, where the burial service was read by Rev. Mr. Bancroft.

RUSSELL—The funeral of Mrs. Mercy S. Russell was held yesterday afternoon from the home of her daughter, Mrs. Charles M. Erskine, 138 Mt. Vernon street. Rev. W. F. Woodbury, pastor of the Worthen Street Baptist church, conducted the services. The bearers were relatives of the deceased. Burial was in the Lowell cemetery, where the committal prayers were read by Rev. Mr. Woodbury. The arrangements were in charge of Undertaker John A. Weinbeck.

SCOTT—The funeral of Susan H. Slocumb Scott was held from her home, 19 Lawson street, yesterday afternoon. The services were conducted by Rev. Charles H. Davis, assisted by Rev. Asa R. Dilts. Miss Bessie Porter sang appropriate selections. The bearers were Messrs. William L. Wright, Farrell E. Clark, George A. Skinner and Moses M. Lahue. Burial was in the Edson cemetery, where prayers were read by Rev. Mr. Davis. Funeral arrangements were in charge of Undertakers John A. Weinbeck.

GANGOULOS—The funeral of Mrs. Michel Gangoulos took place this morning from her home, 5 Windsor street. A high funeral mass was sung at the Lithuanian Catholic church in Rogers street at 8 o'clock by the pastor, Rev. Fr. Olecknowicks. Burial was in St. Patrick's cemetery, where the committal prayers were read by Rev. Fr. Olecknowicks. Funeral arrangements were in charge of Undertaker Joseph Albert.

CROWE—The funeral of the late Daniel J. Crowe took place this morning at 8.30 o'clock from his home, 25 Oakland street and was largely attended by sorrowing relatives and friends, including the following delegations: Frank C. Pelletier, Patrick Donohue, Hugh P. McCavitt and Patrick T. Reilly, representing Lowell Aerie No. 223, F. O. E., and John Hosty, Frank Harrington, Frank LaRiche and James McDermott, representing the Brotherhood of Railroad Trainmen. The cortege proceeded to St. Margaret's church where at 9 o'clock a funeral mass was sung by Rev. Henry Reardon. There was a profusion of beautiful floral tributes, including a large pillow inscribed "Husband and Papa," from the family; pillow inscribed "Brother" from brothers and sisters; broken wheel on base, Saddle City Lodge, Brotherhood Railroad Trainmen, and pieces from employes of B. & M. railroad. Masters John Frank and Daniel Regan, Mrs. Mary Ryan and Michael Ryan, Lowell Aerie No. 223, F. O. E., Mr. and Mrs. Martin Crowe, Mary and John O'Loughlin, and boys of the neighborhood, Mr. and Mrs. John Sheehan, Mr. and Mrs. Walter Bagshaw, Mr. and Mrs. Peter McNamara and Mrs. John Hogan, Mr. and Mrs. George S. Hull and Mr. and Mrs. Frank Lovett. The bearers were Patrick Burke, Peter Bagley, L. H. Decker, Daniel and Martin Crowe and Thomas Brennan. At the grave Rev. Father Reardon read the committal prayers and the burial was in St. Patrick's cemetery, in charge of Undertakers James F. O'Donnell & Sons.

BATHTUB TRIAL BEGUN

LONDON, June 23.—George Joseph Smith was placed on trial for his life in Old Bailey yesterday. He is charged with the murder of three women, with all of whom he went through the marriage ceremony, and all of whom were found dead in bathtubs, under almost identical circumstances.

The cases has come to be known "the brides in bath" case and is the most sensational murder trial since that of Dr. Crippen. The proceedings today consisted in the selection of a jury and the opening address of the prosecutor, who related the circumstances of the deaths of Smith's wives, Beatrice Mundy, Alice Burnham and Margaret Lofty. Smith appeared unperturbed. Several prominent personages were among the spectators.

The details of the brides' deaths as related by Prosecutor Bodkin were identical with the evidence given at the preliminary hearing.

The prosecutor declared the motive for the alleged murders was the greed for money, which Smith would obtain from the insurance from the women's lives. In this way, said the prosecutor, Smith had obtained £2800 ($14,000) and was in a fair way to obtain £700 more when he was arrested.

LOWELL MAN INJURED

ADELARD ROUSSEAU, FORMERLY OF THIS CITY LOST AN EYE BY ACCIDENT

The many friends of Adelard Rousseau, formerly of this city and now of Baldwinville, Mass., will be grieved to learn he was the victim of a serious accident which caused him the loss of one eye.

Mr. Rousseau was employed as a carpenter in a wood working shop and yesterday while performing his duties a piece of wood struck him in the left eye. He was removed to the Gardner hospital, where after an examination the attending physician removed the injured eye.

This morning word was received from the hospital to the effect that the injured man is resting comfortably and will leave the hospital in a few days. A party composed of four brothers, Arthur, Sifroid, Willie and Donat Rousseau, as well as a friend, Elie Delisle, left Lowell this morning to visit the injured man. Mr. Rousseau has a wife and several children.

O. M. I. CADETS

A military mass for the O. M. I. Cadets will be celebrated at the Immaculate Conception church on July 4th and the newly organized drum corps will make its first appearance before the public at this service. The members of the corps have adopted suits of the West Point type. The corps consists of 35 pieces with Thomas J. Carlin as drum major.

3000 Summer Dresses Is a Large Purchase

but the selling prices are so low, considering the qualities, that an extra dress or two will not be too many.

$1.50 DRESSES	$4.00 DRESSES	$6.00 DRESSES
85c	$1.85	$2.85

COME THURSDAY FOR THESE SPECIAL ITEMS

10 Dozen $1.00 TUB SKIRTS..... 59c

15 Dozen $1.00 WASH DRESSES..... 45c
LARGE SIZES

100 ODD GARMENTS AT..... $1, $2, $3
Some were $10.00.

25 CLOTH SUITS..... $3.90, $4.90
Sold to $15.00.

$10.00 PALM BEACH SUITS..... $5.75

$8.00 SILK SWEATERS..... $5.00

$10.00 WHITE CHINCHILLA COATS..... $7.98

VERY SPECIAL—The New Apron Dress in high grade percale, elastic waist line and cap to match. $1.25 value. Choice 75c

4 Dozen CHILDREN'S GINGHAM DRESSES—Regular 75c. Thursday morning..... 39c

25 VERY FINE BATH ROBES—Regular $5.00. Thursday morning, only..... $2.98

25 ODD DRESSES in silk and serges, that sold up to $20.00. Thursday morning, only..... $5.00

COME TO OUR THURSDAY MORNING SALES AND SAVE FOR YOUR VACATION—KEEP ACCOUNT, THE RESULTS WILL SURPRISE YOU.

CHERRY & WEBB

New York Cloak and Suit Co. 12-18 JOHN ST.

MOTOR OILS

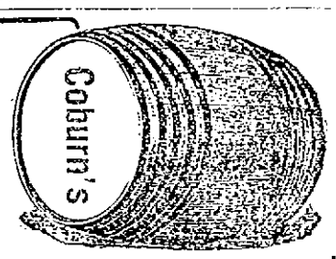

	Bbls.	5 Gals.	1 Gal.
ECLIPSE WHITE MOTOR OIL. Gal.....	.45	.55	.65
COBURN'S DRAHNAP OIL. Gal.....	.30	.40	.50
COBURN'S DRAHNAP X OIL. Gal.....	.35	.45	.55
COBURN'S DRAHNAP XX OIL. Gal.....	.40	.50	.60

GARGOYLE MOBILOIL, A, B, E and ARCTIC
Gals.—Bbls. .43, ½ Bbls. .45, 5 Gals. .55, 1 Gal. .65

ZETA GARGOYLE MOBILOIL
Gals.—Bbls. .32, ½ Bbls. .34, 5 Gals. .44

GARGOYLE MOBILOIL C
Gals.—Bbls. .32, ½ Bbls. .34, 5 Gals. .44, 1 Gal. .55

GARGOYLE MOBILOIL D
Gals.—Bbls. .50, ½ Bbls. .52, 5 Gals. .65, 1 Gal. .75

PHILADELPHIA GREASE. 5 lb. tins, 85c

HUB PUMP OIL TANKS of 60 Gallon Capacity, $5.00

C. B. COBURN CO.

Free City Motor Del.
63 MARKET STREET

THE TIME PLACE and COAL

NOW — 11 P. O. AVE. — STANDARD

TAKE ADVANTAGE OF THE SITUATION AND GET THE BEST COAL AT LOWEST PRICES

D. T. SULLIVAN,

11 Post Office Ave.

BASEBALL AND FIELD SPORTS

THE SUN SPORTING PAGE

BOXING, GOLF AND ATHLETICS

LAWRENCE WON

Defeated Lowell Team by Score of 1 to 0 in Fast Game

Although playing fast, snappy ball with Matty Zieser at the helm, Lowell went down to defeat yesterday afternoon at Spalding park in a 1-0 pitchers' battle in which "Scissors" Shears, the visitors' offering, happened to be the luckier.

Shears was lucky but Lawrence was not for the single tally of the contest was earned. It came in the seventh session and resulted from a single, a pass, a sacrifice infield out and a long sacrifice fly. Zieser was unfortunate in his fit of wildness in this inning, for without it the run would have been unobtainable.

It was a good game, nevertheless, and even though the local team did not pull out on the long end of the score, those who attended were well satisfied.

Lowell had no less than seven chances in which to push a run across the platter, but on each occasion the punch was lacking. Two particularly brilliant opportunities were cast aside.

In the second inning Greenhalge doubled along the left field foul line, and Dee tried to sacrifice him to third. Shorty was never noted for ability in this department of the game and his bunt was no bunt at all but a grounder to the box which Shears whipped to Conley for Snubber's extinction at the hot corner. Dee got around to third when Ahearn singled to right and the squeeze play was then attempted with McGuinn at the bat. The first baseman's hickory did not come even close to the next pitch and Dee was easily run down by Flaherty.

Lowell outhit the winners, getting nine safe clouts to the champions' six. They could not connect, however, when such connection meant runs and there's the answer to yesterday's ball game.

Barrows made the stellar play of the game when he pulled down Mahoney's long smash to centre in the seventh. Cuke grabbed the ball with his gloved hand while on the dead run. It was a clever bit of fielding. Dee also played an exceptionally good game in the field, covering lots of territory and making his pegs accurate.

Shears suffered a split finger in the seventh session. Flaherty's return of a pitched ball tore the nail from the forefinger of his pitching hand, and in the next inning he retired in favor of Luyster. The Lawrence captain proved as difficult of solution for Lowell as had Shears. The score:

LAWRENCE

	ab	r	bh	po	a	e
Luyster rf, p	4	0	0	1	2	0
O'Connell cf	3	0	1	2	0	0
Mahoney ss	4	0	0	2	2	2
Warner 2b	4	0	1	0	4	0
Flaherty c	2	0	0	4	1	0
Thompson lf	3	0	0	4	0	0
Conley 3b	4	0	0	1	2	0
Ostergren 1b	4	1	2	12	1	0
Shears p	1	0	1	0	2	0
Harris rf	1	0	1	1	0	0
Totals	30	1	5	27	15	2

LOWELL

	ab	r	bh	po	a	e
Swayne lf	4	0	1	2	0	0
Fahey 3b	3	0	0	2	1	0
Barrows cf	4	0	2	1	0	0
Bowcock 2b	3	0	0	3	2	0
Greenhalge rf	4	0	1	0	0	0
Dee ss	4	0	0	2	8	0
Ahearn c	4	0	1	3	2	0
McGuinn 1b	4	0	3	14	0	0
Zieser p	4	0	1	0	1	1
Totals	34	0	9	27	14	1

Lawrence ..... 0 0 0 0 0 0 1 0 0—1

Two base hits: Greenhalge. Stolen base: Ahearn. Sacrifice hits: Fahey, Bowcock, Luyster, O'Connell. Double plays: Dee, Bowcock and McGuinn 2. Left on bases: Lowell 10; Lawrence 8. First base on errors: By Lowell 2. Bases on balls: Off Shears 1; off Zieser 5. Hits: Off Shears 7 in 7 innings; off Luyster 1 in 2 innings. Struck out: By Shears 2; by Zieser 4. Wild pitch: Zieser. Time: 1.35. Umpire: Keeler.

If you want help at home or in your business, try The Sun "Want" column.

BIG LAWN FETE

Great List of Sports and Many Other Attractions

The lawn fete of the Sacred Heart parish, to be held on the church grounds, Saturday, July 3, promises to excel all previous affairs of the kind in the parish, and indeed in the city. For weeks energetic committees under the general managership of James E. Burns, assisted by George Brennan and John Connolly, have been searching for novel and unique features of entertainment, and the results of their labor prove that they are real live wires. All ages have been considered; the small boy as well as his elders; the athlete, the lover of music; the small girl, her sister, her mother; even the baby has not been overlooked in planning entertainment.

An electrically lighted system of illumination will be one of the main features. Hundreds of electric lights of varied colors, installed by Messrs. Hartley and Kelleher, will prove of unusual interest, even in a city which boasts of a white way.

The program of sports, including a modified marathon from Belle Grove to the grounds, has already attracted the foremost amateur runners of the city.

The miniature menagerie, the razzle dazzle, the midway, the wheels of fortunes, all combine in making this fete the stellar attraction of the season.

The grounds will be open from noon to midnight; an excellent supper will be served; comfortable chairs and seats for those who wish them; and the personal interest of the committees in each one present, promise to make the affair one far surpassing anything seen in Lowell in many years.

GAMES TOMORROW

New England

Manchester at Lowell.
Lewiston at Lawrence.
Lynn at Worcester.
Portland at Fitchburg.

American

Boston at Washington.
New York at Philadelphia.
Chicago at Cleveland.
St. Louis at Detroit.

National

Brooklyn at Boston.
Philadelphia at New York.
St. Louis at Chicago.
Cincinnati at Pittsburgh.

Federal

St. Louis at Baltimore.
Chicago at Brooklyn.
Kansas City at Newark.
Pittsburgh at Buffalo.

YESTERDAY'S RESULTS

New England

Portland 3, Lynn 0.
Manchester 4, Fitchburg 1 (10 innings).
Lawrence 1, Lowell 0.
Lewiston 6, Worcester 3.

American

Washington 7, Boston 4.
Chicago 9, Cleveland 6.
St. Louis 13, Detroit 9 (15 innings).
New York-Philadelphia, wet grounds.

National

Boston 3, Brooklyn 2.
Pittsburgh 3, Cincinnati 1.
Philadelphia 1, New York 1 (9 innings).

Federal

Chicago 11, Baltimore 4.
Newark 4, Pittsburgh 2.
St. Louis 4, Brooklyn 3.
Kansas City-Buffalo—Rain.

LEAGUE STANDINGS

New England	Won	Lost	1915 P. C.	1914 P. C.
Lawrence	29	14	.674	.605
Portland	27	14	.659	.488
Worcester	23	19	.548	.634
Manchester	21	21	.467	...
Lewiston	20	21	.455	.442
Lynn	18	21	.429	.556
Fitchburg	19	26	.422	.304
Lowell	15	27	.357	.489

American	Won	Lost	1915 P. C.	1914 P. C.
Chicago	38	20	.655	.475
Boston	29	20	.592	.500
Detroit	31	25	.576	.551
Washington	26	25	.510	.531
New York	26	26	.500	.377
Cleveland	21	32	.396	.357
Philadelphia	21	34	.382	.614
St. Louis	21	34	.382	.542

National	Won	Lost	1915 P. C.	1914 P. C.
Chicago	30	21	.588	.487
St. Louis	32	26	.552	.508
Philadelphia	28	24	.538	.480
Pittsburgh	27	25	.519	.500
Boston	25	28	.472	.415
New York	21	26	.447	.627
Brooklyn	24	30	.444	.440
Cincinnati	21	28	.429	.544

Federal	Won	Lost	1915 P. C.	1914 P. C.
St. Louis	33	21	.611	.426
Kansas City	36	23	.610	.467
Chicago	32	27	.542	.561
Pittsburgh	29	27	.518	.463
Newark	30	28	.517	.574
Brooklyn	28	30	.483	.460
Baltimore	21	34	.382	.537
Buffalo	21	40	.344	.519

*Indianapolis last year.

LELAND STANFORD MAKES TRIP ACROSS CONTINENT TO COMPETE IN BIG REGATTA

CAPT. JACOMINI *and* LELAND STANFORD FIRST VARSITY CREW

POUGHKEEPSIE, N. Y., July 23.—A tradition was broken by the Leland Stanford varsity crews when they went on the Hudson for two practice spins, the first crews that have ever ventured out of the boathouse on a Sunday since the early days of the regatta. Frank Guerena, coach of the Stanford oarsmen, said that the practice was absolutely necessary, after the week's trip across the continent, when little or no exercise was possible. The Californians were out early for their first spin and found conditions practically ideal. They rowed four miles at a paddling stroke, and after getting back to their boathouse went to church. In the afternoon Guerena had his crews out again, this time for a five mile pull at the same easy stroke. In the accompanying illustration are shown Captain G. A. Jacomini and the first varsity crew of the Leland Stanford university.

WHITE OR DUNDEE

Who Will Freddie Welsh Meet as Lightweight Contender?

When "Johnny" Dundee tied Leach Cross into several kinds of knots and defeated him so decisively, the Scotch-Italian hurdled over a troupe of other lightweights to a position alongside "Charley" White and "Willie" Ritchie as leading contenders for the lightweight championship, now so warily held by "Freddie" Welsh.

Of course, by virtue of his recent showing in the ring, White is supported by popular favor for the first chance to meet the Englishman in a titular bout. But since Welsh has plainly evinced a desire to sidestep an encounter of any kind with the Chicagoan, he must choose his opponent between Ritchie and Dundee for a championship joust.

It is high time that Mr. Welsh realized his prestige is rapidly waning. He can stick to the ten round game and continue to pick "marks" if he cares to, but it is doubtful whether the public will continue to stick to him, and if the public leaves him flat his guarantees will disappear and his collections at the gate will scarcely pay training expenses in comparison.

In other words, Mr. Welsh is loping along toward that stage when he will sport a vacant crown, for a crown that fails to magnetize the money is an expensive keepsake.

His Next Bout

According to the promoters of the Brighton Beach club Welsh is perfectly agreeable to a ten-round, no decision meeting with "Willie" Ritchie on the night of July 5. Why not? Welsh knows that Ritchie is not likely to strip him of his laurels in that sort of a bout, because the only way Ritchie could do it would be to knock out the champion. And that isn't listed among the probabilities.

It does not seem probable that the bout will materialize, however, because Ritchie wants to weigh 138 pounds at two o'clock in the afternoon. Such being the case Welsh much choose between White and Dundee.

With the field narrowed down to these two Welsh will probably select Dundee—that is, if he persists in his apparent determination to have nothing to do with White. Welsh does not want to fight White because he fears White's punch. The Chicagoan has displayed too much hitting power for Walsh to flirt with.

Anent Dundee

If Welsh selects Dundee the chances are all in favor of his quitting the ring at the end of the tenth round still clinging to his title. Dundee is not likely to knock Welsh out in that time. However, Dundee will surely outpoint the champion.

Ever since Dundee has learned to fight with his feet on the floor of the ring he has come to the fore by leaps and bounds. Before he wasted a deal of energy in flitting about like a captive butterfly, but never administered any noticeable damage.

In spite of the fact that Dundee must concede at least three pounds to any of the lightweights, "Johnny" has little to fear from them. He can hold his own with any of them, with the possible exception of White, and he probably could offset the punching prowess of "Charley" through ten rounds.

If you want help at home or in your business, try The Sun "Want" column.

BRITTON BEATS GLOVER

NEW YORK WELTER GETS DECISION OVER SOUTH BOSTON BOXER

BOSTON, June 23.—Jack Britton, the New York welterweight, was given the decision over Mike Glover of South Boston in their 12-round bout at the Atlas A. A. last night. Britton won by a good margin, so Referee Patsy Haley of New York could not render any other award.

For five rounds Glover displayed better boxing than he has ever shown before in this city. Both men did a lot of jabbing, countering and blocking, and the score up to that point was about even. After that, however, Glover acted as if he was getting tired and it looked as if making 141 pounds at 4 o'clock was too much for him. Had he followed out the coaching of his seconds all the time in the remaining rounds he would have done better and perhaps would have got a draw at least.

7-20-4
R. G. SULLIVAN'S
Cigar sales now largest in its forty years of continuous growth. Largest selling brand of 10c Cigars in the world. Factory, Manchester, N. H.

TOMORROW
Afternoon
At 3 o'clock
Spalding Park
MANCHESTER
VS.
LOWELL

ATHLETES AND ATHLETICS

Ostergren appeared to have failed in complying with the sacrifice fly rule, i. e., it did not look as though the Lawrence first sacker was resting at third when Swayne caught that fly in the seventh. Umpire Keeler ruled that everything was O K, however, so that settles it. We do not wish to assume the attitude of poor sportsmanship and state that this decision lost us the game, but at the same time Keeler was not quite as observant on this play as he might have been.

We're still losing but the team looked far better yesterday than it has for a long time. There was more life and chatter on the ball field and less cheap argument on the bench. That "don't care" attitude did not exist.

The club is still terribly weak on the coaching lines and one of Ahearn's first tasks should be to get hold of a couple of players who can say something when they take their places out there in the coaching boxes. This is one respect in which Lowell is still pitifully weak in comparison to her sister teams around the circuit.

Charlie Brickley was one of the heros of yesterday's Harvard victory over the Elis. Brickley hasn't hit safely for several games, but yesterday he banged out three singles and made the feature fielding play of the game when he pulled down Vaugh's long fly after a desperate sprint. It was not expected that the football captain would be in the lineup when the game started, but it's a cinch he's there for the rest of the series now.

Although Jack Britton put it on to Mike Glover and earned the decision against him at the Atlas A. A. last night, the Chicagoan did not have steam enough in his punches to harm the South Boston boy. Britton, after the fourth round had everything his own way and outboxed Mike in five of the rounds. Glover kept trying for a knockout throughout the battle but the fast moving Britton was a difficult target to hit.

The Braves opened their stretch of home games by winning from Brooklyn yesterday with Rudolph in the box. The Boston club was outhit, but managed to connect with one more run than their guests.

Wanamaker, the Dartmouth captain and catcher, announced yesterday that he has agreed to sign with the Giants as soon as he receives his sheepskin. More than one big league club offered the hard hitting collegian a berth, but he chose McGraw as the man to work under.

HARVARD BEATS YALE

CRIMSON GETS JUMP ON BLUE TO TAKING OPENER 4 to 2—SECOND GAME TODAY

NEW HAVEN, Conn., June 23.—In as interesting and as closely contested a baseball game as the teams have engaged in for years on Yale field, Harvard beat Yale, 4 to 2, yesterday afternoon before New Haven's holiday and commencement throng. For Harvard it was the first victory here since 1911 and it was a victory well earned.

Harvard won against Yale's first-string pitcher, "Pat" Way, who beat the Crimson here a year ago, and by scoring 3 of its 4 runs yesterday in the first two innings, while Yale did all its scoring in its first batting session, in which it bunched two of its eight hits and made the most of a little juggling error by Harvard's shortstop, Reed.

After the first inning Yale had chances aplenty, but, because of the splendid throwing to bases by Dick Harte, the catcher, and a brilliant bit of relaying to the plate by Coolidge and Reed, Harvard was able to keep its rival from completing the circuit of the bases again.

Ned Mahan was picked to pitch the opener for Harvard. He was steady from start to finish, passing only one batter and hitting another although late in the game.

Yale found Ned for eight hits, while Harvard made nine against Way, the Harvard safeties being scattered through six innings and Yale's through seven.

Score of the game:

HARVARD

	ab	r	bh	tb	po	a	e
Abbott, 2b	3	1	2	2	5	1	0
Coolidge, cf	4	0	0	0	2	1	0
Nash, 1b	3	0	0	0	11	0	0
Gannett, rf	3	0	0	0	1	0	0
Harte, c	4	0	1	1	5	3	0
Hardwick, 3b	3	1	1	1	0	4	1
Brickley, lf	3	1	3	3	1	0	0
Reed, ss	3	1	0	0	2	4	1
Mahan, p	3	0	2	2	0	5	0
Totals	29	4	9	9	27	18	2

YALE

	ab	r	bh	tb	po	a	e
Middlebrook, cf	4	1	1	1	1	0	0
Easton, lf	3	0	1	1	0	1	0
Milburn, 2b	3	1	0	0	3	1	0
Le Gore, ss	4	0	0	0	3	3	0
Hunter, c	3	0	3	3	5	3	0
Bush 1b	3	0	0	0	10	0	1
Reilly, 3b	4	0	1	1	0	1	0
Vaughn, rf	3	0	1	3	1	0	0
Way, p	3	0	1	1	0	3	0
Totals	30	2	8	10	27	12	1

Harvard ..... 1 2 0 0 0 0 1 0 0—4
Yale ..... 2 0 0 0 0 0 0 0 0—2

Three-base hit, Vaughn. First base on errors, Harvard, Yale 2. Left on bases, Harvard 4, Yale 5. Stolen bases, Reed, Middlebrook. Sacrifice hits, Abbot, Nash, Brickley, Reed, Easton, Bush. Base on balls, by Mahan, Struck out, by Mahan 3, by Way 4. Double plays, Le Gore and Bush; Hunter and Milburn. Balk, Way. Hit by pitched ball, by Mahan, Milburn; by Way, Gannett, Hardwick. Time, 2h 7m. Attendance, 16,000. Umpire-in-chief, Sternberg. Umpire on bases, Stafford.

SECOND GAME TODAY

CAMBRIDGE, June 23.—After yesterday's Crimson victory at New Haven the Yale and Harvard baseball teams jumped over night to this city for the second game of their annual series today. Supporters of the Crimson in the light of the consistent success of the nine throughout the season, were confident that the Blue would succumb to the box work of Whitney, who recently pitched a no-hit, no-run game. Yale men, however, expressed the hope that with Mahan, Harvard's first string pitcher out of the way the men from New Haven would win. It was expected that Watrous, a left hander, would be in the box for Yale.

BURNS TO FIGHT DYSON

Larry Burns, the Lawrence lightweight, has signed articles for a bout with young Dyson at Gloucester in two weeks' time. Burns is going at a rapid gait of late, and it looks as if he would add Dyson to his list of victims. Larry recently defeated Johnny Lustig, the New York fighter of note, and Walter Butler of Revere.

BARBER CO. OF LOWELL

IT SUPPLIES WEBBING FOR HOSPITALS OF BELLIGERENT NATIONS IN EUROPE

The Barber Manufacturing company of this city report that since the opening of the European war it has supplied warring nations with fully 1,000,000 yards of web weaves for use in the hospitals. These weaves are suitable for use as straps to hold wounded soldiers in their beds and have been in great demand by the warring countries.

Through T. E. Burke of the Barber Manufacturing company, the board of trade put a French manufacturing concern in touch with American producers. Mr. Burke took charge of the correspondence and reports that he has been able to place large orders through Wellington, Sears & Co. of Boston.

Among other inquiries that have come to the board of trade headquarters are calls for artificial limbs for Russia and 500 miles of wire fence for Australia, said fence to be proof against rabbits. These inquiries, as are all of that nature, have been referred to local manufacturers.

If you want help at home or in your business, try The Sun "Want" column.

100TH HOME RUN

PITTSBURGH, June 23.—The home run made by Hans Wagner, the Pittsburgh Nationals' veteran shortstop, in the second inning of the 13-inning contest with Philadelphia at Forbes field, Monday, was the 100th of his career. It also brought his total number of hits to 3131. Wagner made his first home run in the major leagues while with Louisville of the National league in 1897.

MAGEE WILL STAY

BOSTON, June 23.—So far as Manager Stallings is concerned—which ought to be enough—the story emanating from St. Louis to the effect that Sherwood Magee of the Braves was in the way of being traded to Cincinnati because of alleged misbehavior in the Missouri city, was made in a "fake factory."

Stallings branded the entire thing as a falsehood, stating that he was fully acquainted with Magee's conduct on the night of the Press club affair named, as he was present himself along with other members of the club, partly as guests and partly to help out in the success of the affair.

Regarding any trade with Cincinnati for Magee, Stallings added that he had none such in contemplation.

Hamilton Hotel
LYNN, MASS.
Half minute walk from Boston & Maine station and Central square, 3 minutes' walk from Narrow Gauge, 5 minutes' walk to Lynn Beach, 7 minutes' car ride to Revere. Cafe connected a la carte.

SAMUELS and SYLENZ (The Silent Partner)

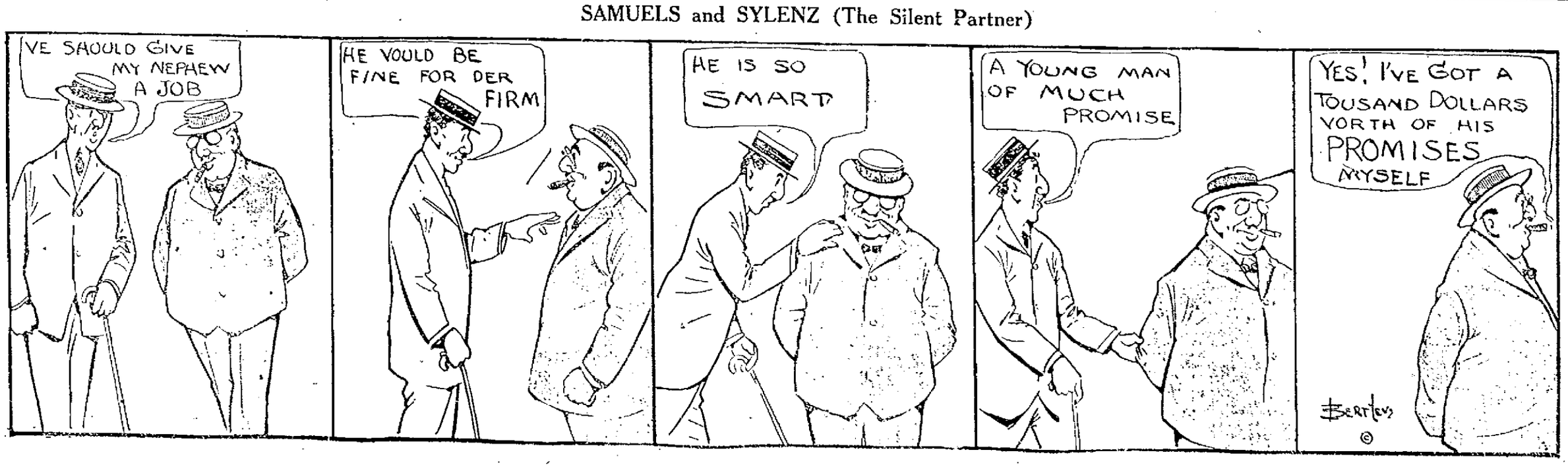

THE LOWELL SUN

JOHN H. HARRINGTON, Proprietor

SUN BUILDING, MERRIMACK SQUARE, LOWELL, MASS.

Member of the Associated Press

THREE DOLLARS PER YEAR. TWENTY-FIVE CENTS PER MONTH

SHIPPING CONDITIONS

Considering the gigantic sweep of the war over the leading commercial nations, the destructive German submarine warfare on merchant ships, the far-reaching blockade which England has established over German ports, the effect on general ocean shipping has not been as serious as might have been expected. At times some serious incident or declaration of policy has had a temporary influence, but for the most part the shipping of the nations goes on in the same old way. The commerce of Germany is crippled for the time being, but there is enough demand in foreign ports to keep the merchant ships of all the neutral nations and the allied belligerents in the ocean routes of the world.

Immediately following the sinking of the Lusitania, there was a sharp rise in war risk insurance, and for a few days rates fluctuated widely, but now freight rates are not far above normal, and war risk insurance is at a comparatively low figure. There is some apprehension in American shipping circles regarding the possible effect of the English embargo on the next movement of cotton, but the feeling at the state department is more optimistic than it has been for some time past.

The inability of our shippers to get grain to Germany has created a slowing up in that industry, but the deficiency has been more than offset by the increase in the exportation of coal. England has put an embargo on the shipment of coal from that country, and there is a great demand for American coal along the Scandinavian and Mediterranean ports. There is little diffidence in American shipping circles, and owners and officers of ships seem as willing as ever to sign up for voyages into the war zone.

The agitations surrounding the conferences held at the recent Pan-American conference have aroused a great deal of interest in the restoration of the American merchant marine, and it is now predicted that the administration shipping bill will be revived in the near future. Unofficial Washington despatches have stated that the new bill will provide only for shipping lines to South America and the Orient, thus avoiding some of the more direct complications of the war.

Meantime, though private capital is not coming to the aid of the American merchant marine to the necessary extent, the urgent demand for ships has turned contracts into every ship-building yard in this country. Attempts have been made to transform foreign vessels to American registry, but the foreign governments are most vigilant, and in some instances vessels so transformed since the war started have been captured as legitimate prizes of war. Many of the contracts now being filled in American ship yards are for merchant vessels for foreign powers, since all of the belligerent ship yards are concerned with naval preparations of one kind or another.

Whatever may be the fate of the administration shipping bill when introduced again in congress, it is apparent that the American public is aroused as never before to the need for some remedial action which shall remove American dependence on trade rivals for our overseas transportation. There is every indication that before another session of congress comes to a close this nation will have provided an adequate merchant marine, American in ownership, in registry and in all that the American flag at the masthead will signify.

COM. CARMICHAEL'S STAND

It is a regrettable fact that in every city there is found an element that declares in favor of any scheme to take money from the public treasury regardless of the interests of the taxpayers or the good of the city as a whole. Moreover there are people in different parts of the city so unreasonable that they threaten a public official with defeat at the first opportunity if he does not violate his oath of office and vote for a project which he believes to be unfair and an outrage upon the taxpayers as a whole. Something of this kind happened at the bridge conference on Monday when Commissioner Carmichael met the threats of the Pawtucketville residents by this bold statement: "I do not care what the people of Pawtucketville or any other section of the city think of me or my actions in office while I am obeying the dictates of my conscience and doing what I believe to be right and for the best interests of the city."

The Sun which has frequently criticized Col. Carmichael in the past takes pleasure in complimenting him upon this manly stand in the face of a menacing element that apparently thinks public officials should disregard business methods, and vote blindly on the question of expending a large amount of money for a bridge at Pawtucketville. Even newspapers perhaps are more apt to condemn the bad than to commend the good; but this assertion of his official conviction of right and duty by Commissioner Carmichael is an example so rare in the municipal council that it should not go unnoticed.

It was a just protest against what apparently is a very loose method of expending the city's money and one that may result in spending the cost of a first class bridge for one that is of the second or third class. The manner in which the municipal council took up an engineer who came after the job, fix upon the cost of the bridge at $80,000 before any plans or specifications were provided and even in plan of landing the labor that would remove this limit, were all matters unbusinesslike and against the city's interests. Under such circumstances Commissioner Carmichael [illegible] his motion to rescind the action [illegible] and start anew were [illegible] in the line of duty and of special business [illegible] That is why the [illegible] deserve to be appreciated.

But while the [illegible] will undoubtedly [illegible] official who does [illegible] duty fearlessly, the taxpayers who [illegible] are informed in no uncertain [illegible] appreciate the action of the [illegible] who stands by them.

This is not the only [illegible] which Commissioner Carmichael has held out for economical [illegible] methods in the face of the [illegible] He did the same in the contract [illegible] filtration plant which it will [illegible] loose business methods by which it was proposed to build the bridge, would have cost perhaps one-third more than it did.

The commissioner is one of the members of the municipal council who will probably come before the voters in the fall and it remains to be seen whether the taxpayers will stand by the man who stood fearlessly for the city's interests or for the officials who surrendered meekly to the menacing petitioners, who declared absolutely against contract work and voted to bring in a Springfield party to build a bridge without competition and without due safeguards for the interests of the city.

ENGLAND WARNS SUBJECTS

A warning just issued by the English government against the visits of British subjects to Mexico has a direct bearing on the American policy with regard to Mexico and on some aspects of the present war. This warning as issued by the Official Press Bureau is as follows: "In view of the existing state of affairs in Mexico, the secretary for foreign affairs desires to warn British subjects against visiting that country unless absolutely obliged to do so by imperative necessity."

This warning takes the sting out of the taunt frequently heard here when the administration issued a like warning to Americans, viz: that England would stand behind its subjects more courageously than the government of the United States in case of trouble. Undoubtedly England would seek redress should the occasion require it, but it is incumbent on the people of all nations to avoid embroiling their governments in unnecessary trouble. England now has very serious matters on hand, and it will not look favorably on the strong assertion of British rights by any English subject in Mexico.

There was a disposition to make light of a recent request of our state department that Americans should restrict their visits to Europe to those cases that are strictly necessary. Without [illegible] at all the angles of the case, many comments were asserted [illegible] right to go where they pleased, and that our government should not try to deter them. [illegible] protect them. While this is [illegible] circumstances [illegible] most desirable [illegible] keep clear of the [illegible] thus avoiding [illegible] at into further [illegible] when it [illegible] to be appreciated.

[illegible] who penetrate into war territory take certain risks which are intimated plainly in the warning of England to its subjects and the recent request of the American government.

NO PEACE TALK

While there is a great deal of peace talk in the newspapers of neutral nations there has been no proposal for peace among the belligerents. True, President Wilson, Pope Benedict and other great leaders, have shown a willingness to work on the slightest clue from either side, but as yet the belligerents are shooting and mining and sinking ships with all the determination of the first days of the war. There is no reason to expect anything other than a long struggle with the aim of carrying out the original determination—a fight to the finish.

Still, it is certain that in all the warring nations there is a party which is ready for peace under certain conditions, the most definite of which shall be a guarantee of peace for years to come. In government circles, in political meetings, in the leading papers of all countries and among certain sections of all peoples the conviction is growing that no mere temporary truce is worth aiming for. The sacrifice is too great, and the resultant burden of taxation, economic strain and national misery will be too gigantic to reconcile any peoples to a victory or a peace agreement which shall not prevent a repetition of this great world catastrophe.

In Germany the loss of men, the crippling of commerce and the losing of the German reputation abroad will, as time goes on, tell on all the stages of society, and when there shall be some proposal for a settlement, there will be acquiescence among some classes. In England, the drain in men and money must have some disheartening effect, and it must be apparent that the war might drag on to such a point that no victory could compensate for the loss. England is bearing the financial burden of all the allies, and should the war go into years, as many predict, the result will be a loss for the victors as well as the vanquished.

To the neutral world, the struggle is like an outbreak of general insanity, and there is no enthusiasm for a fight to a finish, much as the world desires the destruction of the spirit of militarism which is back of the war. If only some peace could be arranged which would be in accordance with justice and a guarantee of peace for years to come, all nations would turn with relief to a brighter future.

NEW SIDEWALKS

It is a sign of commendable progress in this city that a number of stores in the heart of the business district are planning for new sidewalks, thus showing an appreciable interest in the spirit of the times and incidentally adding considerably to the appearance of the city. In no particular is there a greater want, and with a greater recognition of it, Lowell would have made a great stride forward. The fine sidewalks of Lawrence are frequently commented on by visitors, and many other cities whose streets do not come up to ours make a far better impression owing to their superior sidewalks. The impetus of our fine new lighting system may act as an influence for good, and impress on all the importance of bringing the city up to date in this important particular. Any citizen who takes even a passing interest in the appearance of Lowell would be forcibly impressed by a tour of inspection through our sidewalk-land, if he paid attention to the many varieties we boast of and the shortcomings of all these varieties.

NEWSPAPER ADVERTISING

Addressing delegates of the Associated Advertising Clubs of the World in Chicago yesterday, Joseph H. Finn declared that the newspapers of the present day are the best advertising mediums in the world, and no merchant who has patronized the newspapers intelligently for the purpose will doubt the statement. Other mediums of advertising may appeal to the few, but in comparison with their cost, they are ineffectual. Only through the newspapers of the country does the news of store bargains and all the intricacies of trade go into the homes and become a part of family intercourse. If you have a special sale, involving thousands of dollars, a household article to sell, an exchange to propose, a room to let or some inquiry to make for a lost article, The Sun will do the business far more efficiently and more economically than all the other advertising methods in the city. It is the era of newspaper advertising in business.

SEEN AND HEARD

They call for bids for paper and lead pencils but not on $80,000 bridges.

Some people are always grumbling that roses have thorns and others are glad that thorns have roses.

MORE CRUEL WAR

Thomas A. Edison says that he knows of still more cruel methods of warfare than even the present European conflict has disclosed.

"Science can find much more effective ways of destroying life than by the artillery and rifle fire or the use of high explosives," he said. "The possibilities of electricity and chemistry have hardly yet been touched upon in modern warfare. I could tell how they can do a lot better, but I won't do it. I could invent something more deadly than gas bombs, but I don't want to destroy lives. However, if the United States ever gets into any conflict I will do my best to help it make war worse than it is at present."

HAS BRIGHT FUTURE

Squire John J. McClure has a young son who "has the makings" of a successful lawyer. The youngster has been attending primary school and one day he brought home to his father a little card or ticket with the word "Good" printed upon it, and informed his father that the teacher gave them out at the close of each day to the boys who had been good during the sessions.

The squire to encourage his young hopeful in the noble art of being good, informed him that for every one of them that he would bring home he would get a cent.

The following day the kiddo came home with a card and received a penny; the next day, likewise, and also the third day. On the fourth day he proudly presented his unsuspecting pa with five of the cards and the squire "dug" for a nickle. The day after that he came across with eight, and followed it up with ten.

The squire then began to suspect that he was being made the victim of a get-rich-quick-scheme and upon investigating learned that the little fellow had been collecting them from his companions on a 50-50 basis.

AN APT ILLUSTRATION

The expression "beaten to a standstill" found a new illustration in an incident that occurred at the union picnic of the Methuen churches at Juniper park, Saturday afternoon. In the races for men, most of the fellows entering were just over 21, the minimum age limit in the race, but two men, somewhat over that age, entered, too. These men were Ralph Dutton and Arthur Searle, both rather speedy when in trim. However, they doubted their ability to compete against the younger fellows unless given an advantageous position, so one of them selected the right end of the line and the other the left. The signal to start was given, but some of the men had started too soon, and they were called back to start over. Again the signal was given, and Mr. Dutton, thinking one of the other men had gotten away too soon, failed to start. Standing on the line, motionless, he watched the other racers going down the course, and then, glancing over to the other end of the line he saw Mr. Searle standing there, in exactly like manner to himself. The laugh that followed when the spectators realized the situation was heartily joined in by the two men. Lawrence Telegram.

THE SENTRY'S HALF

During Lafayette's visit to America in 1824 he was everywhere honored. Once when passing through a village where the entire population turned out, he saw an old soldier in continental uniform. The old veteran drew himself up in the stiff fashion of the old-time drill and gave the military salute. As Lafayette made the return signals tears started to his eyes. The tattered uniform, the ancient flintlock, the silver-haired soldier, even older than himself, recalled the dear past.

"Do you know me?" asked the soldier.

"No, I cannot say that I do," was the frank reply.

"Do you remember the frosts and snows of Valley Forge?"

"I shall never forget them," answered Lafayette.

"One bitter night, general, you were going the rounds at Valley Forge. You came upon a sentry in thin clothing and without stockings. He was slowly freezing to death. You took his gun, saying, 'Go to my hut. There you will find stockings, a blanket and a fire. After warming yourself, bring the blanket to me. Meanwhile I will keep guard.'

"The soldier obeyed. When he returned to his post you, Gen. Lafayette, cut the blanket in two. One-half you kept; the other half you presented to the sentry. Here, general, is one-half of that blanket, for I am the sentry whose life you saved."

SOME BRICKS FOR THE HALL OF SHAME

You're asking for bricks for your Temple of Shame.
To avoid any kick we will censor the name.
But you all know the varlet we mean, just the same;
He's the man who repeats what "they say."

He assimilates gossip he hears, by the ton,
Then peddles it out to his friends just for fun.
And laughs at the man who would dare to impugn
The truth of what he says "they say."

He works like a scourge or a famine or flood.
He lives to destroy, like the germs in his blood;
As a charm to the landscape he rivals the mud
Which he flings when he sings what they say."

No one is exempt, though he's white through and through.
We may be the next, or he may think YOU're due;
So vamoose if this "gas man" should start in on you
With a drumful of news which "they say."

—W. Kee Maxwell in Peoria Journal.

PALE BEAUTY FADES

The girl who comes home from school or shop tired out every day may be beautiful but she will soon fade. She will be fortunate if she escapes a physical breakdown because the ease with which she tires is probably the first warning symptom of a thinning of the blood that cannot be disregarded.

Thin blood may give an attractive pallor for a short time but soon the patient becomes thin, flat-chested, hagged and angular. The only beauty that endures is that of rich, red blood showing through a transparent skin.

[illegible] any girl can build up her health by using Dr. Williams' Pink Pills. They are useful to growing girls, thin girls and those who get tired or out of breath easily. Mothers of such girls should see to it that the tendency to anemia is checked by the use of Dr. Williams' Pink Pills before the trouble becomes chronic.

Dr. Williams' Pink Pills will build up the blood if anything will. They are not a cathartic or harmful drugs and can be taken with perfect safety by anyone. All Iowa druggists sell them or you can get the treatment at once by writing for booklet, "Building Up the Blood," to be sent you free on request to Dr. Williams Medicine Co., Schenectady, N. Y.

Two Fairs at Half Fare: Railroad Rates Cut In Two

The railroads have greatly reduced their fares and made it possible for you to see both the San Francisco and San Diego Expositions on one ticket. By way of the Burlington Route (C. B. & Q. R. R.) the cost of a railroad ticket to California and back will be only about one-half the usual fare and you can take in the incomparable Colorado scenery, including the Royal Gorge, see Denver, Colorado Springs, Pueblo and Salt Lake City on the way, stopping off at any point desired.

Returning, you may enjoy a side trip up the coast to Portland, see Tacoma, Seattle and Spokane, and either Glacier National Park or Yellowstone Park, the wonders of the world.

You don't take a trip like this very often. You should see the best country en route and not spend any more time than is necessary to do it. Tell us when you plan to go, how long you can stay, and let me make up an itinerary to fit your particular needs. Let me explain how and why the Burlington can serve you best. I'll be glad to do it. Write, telephone or call.

Alex. Stocks, New England Passenger Agent, C. B. & Q. R. R., 261 Washington st., Boston, Mass.

CARROLL BROS.

PLUMBERS and STEAM FITTERS

36 Middle St. Tel. 1650

CASTORIA

For Infants and Children

In Use For Over 30 Years

Always bears the Signature of Chas. H. Fletcher

HAT BLEACHERY

Ladies' and Gents' straw, leghorn and Panama hats cleaned or dyed and reblocked.

E. H. SEVERY, Inc.

133 MIDDLE ST.

Open Mon. and Sat. evenings.

FREE TO ASTHMA SUFFERERS

A New Home Cure That Anyone Can Use Without Discomfort or Loss of Time

We have a new method that cures Asthma, and we want you to try it at our expense. No matter whether your case is of long-standing or recent development, whether it is present as occasional or chronic Asthma, you should send for a free trial of our method. No matter in what climate you live, no matter what your age or occupation, if you are troubled with asthma, our method should relieve you promptly.

We especially want to send it to those apparently hopeless cases, where all forms of inhalers, douches, opium preparations, fumes, "patent smokes," etc., have failed. We want to show everyone at our own expense, that this new method is designed to end all difficult breathing, all wheezing, and all those terrible paroxysms at once and for all time.

This free offer is too important to neglect a single day. Write now and then begin the method at once. Send no money. Simply mail coupon below. Do It Today.

FREE ASTHMA COUPON

FRONTIER ASTHMA CO., Room 206 M, Niagara and Hudson sts., Buffalo, N. Y.

Send free trial of your method to:

.....

.....

.....

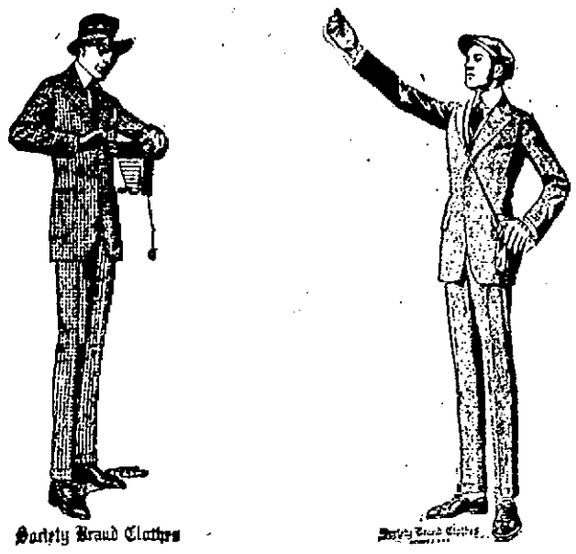

A Special Sale of Young Men's Extremely Smart Suits ---A Wicked Mark-down

Six models in one, two and three button sacks, made up soft roll, natural shoulders without padding, patch or plain pockets, trousers, straight legs. Sizes from 33 to 40.

Checks, stripes and cheviots. All hand tailored, including "Skolny Made," New York City Suits, sold for $13, $15, $16 and $17. Today

$10.00

Young Men's

Finest Summer Suits, the extremest novelties of the season. Splendidly tailored up-to-the very minute in cut. Sold for $17, $18 and $20. Today

$14.50

Putnam & Son Co.

166 CENTRAL STREET

AMUSEMENT NOTES

B. F. KEITH'S THEATRE

"The Three of Us" is specially welcome as a photo drama, because it tells a wholly rational story in a sane, plausible way. Of course there are tense moments in it, when dramatics occur, but, in the main, it keeps down to the earth and yet is wholly pleasing. Miss Mabel Taliaferro, who has starred in the piece, is seen to special advantage in the film version. Her acting has that indefinable touch of something that carries straight to the audience. She is graceful, pretty, natural—and these are the things which score first of all in the pictures. Her supporting company is satisfactory in every particular. Master Stuart, as "Sonny," her baby brother, gives some striking juvenile touches. The story tells of the efforts of "Rhy Chesney" to keep the home for herself and her two brothers, of the older brother who wants the lights of a great city, and of the attempts of a suave promoter to wrest away her rights to a rich mine. "Rhy," through much real pluck, beats out the promoter, however, and the day is saved. Incidentally, she marries "Steve Townley," who has the mine next to hers. This evening there will be no performance, as the high school graduation exercises take place, but beginning tomorrow and continuing the remainder of the week "The Middleman," with Albert Crevalier in the leading role, will be featured.

MERRIMACK SQUARE THEATRE

One of the longest and most entertaining performances ever given at any theatre in this city will be seen today for the last time at the popular Merrimack Square theatre. This means that the interesting five act Paramount feature, "Gambler's Advocate," with the fascinating Hazel Dawn in the dramatic role of "Clarissa," will be shown on the screen today for the last time. This is also the final opportunity to see the rest of this pleasing bill which includes Leah Baird in one of her greatest successes, the three act picture, "The Return of Maurice Donnelly," which, by the way, is a picture a little out of the ordinary both in theme and in interest. Do not miss the final showing of the screaming Billy Reeves' comedy which has moved to hearty laughter the many patrons of this cool and comfortable theatre in the past two days when it was also shown. The performance, which ends today, is made complete by a thrilling picture of the romantic west. Starting with the afternoon performance tomorrow, two big Paramount features head the attractive bill for the last three days of this week. These pictures are the five act Paramount picture, "The Dictator," with the accomplished John Barrymore in the title role, and "May Blossom" in four acts is the other Paramount feature to be shown. The highly amusing Weber and Fields farce, "Mike and Meyer," and an interesting western drama will also be seen at the Merrimack Square theatre during the last three days of this week.

OWL THEATRE

Do you like a play of action, with elements of love and adventure cleverly blended into a beautiful and inspiring story? You will be offered this in "The High Hand," the five-part masterpiece, featuring Carlyle Blackwell, the play seems to be a middle-of-the-week attraction at the Owl theatre today and tomorrow. Blackwell is well-known all over the states and needs no introduction to the movie fan. He played opposite Alice Joyce for years in the old Kalem company—and he is now with the big producers. Five other Mutual photoplays will complete the performance for the two days at the Owl. Coming Friday and Saturday, Robert Edeson and Mary Alden in "A Man's Prerogative," a five-part Mutual masterpiece—one of the finest ever produced.

ROYAL THEATRE

The best movie news of the week is announced through the Royal theatre who offers for Wednesday and Thursday of this week, and the following fifteen weeks, the greatest serial ever produced in America, "The Goddess," a Vitagraph play, featuring Anita Stewart, the most beautiful girl ever seen on a screen and Earle Williams, leader in "The Christian" and numerous other big productions is the special attraction secured by the Royal management. The production is under the special care of Ralph Ince, and the author Governour Morris, needs no introduction to the American public. His many famous works attest to his great popularity, and in "The Goddess" this author surpasses himself. He has woven the strangest love story ever attempted. The originality is refreshing, it being an entirely new departure in photo-play serial. Where the old time-worn serial depended largely on big scenes, tricked through camera work, and strong dramatic close-ups, this new serial on the contrary, depends on the originality of the story, the good acting, and the cleverness of the two leaders, Miss Stewart and Mr. Williams who are ably supported by the best Vitagraph company that has ever been assembled. Lowell will no doubt welcome this play with joy. For this week, in connection with the first two-reel episode, "The Hounds of the Baskervilles," a four-part play and five other new-to-Lowell pictures will complete the program Wednesday and Thursday. Com[illegible] next Friday and Saturday, the firs[illegible] episode of "The Romance of Elaine," a sequel to the "Exploits of Elaine." Lionel Barrymore, Mysterious Mr. X, Pearl White and Creighton Hal[illegible] starred. Be sure to see the "Ro[illegible] mances"—the best yet of the "Elaine" series.

STANLEY'S ON THE MERRIMACK

Stanley's on the Merrimack this yea[illegible] is vastly improved from Stanley's [illegible] past seasons. Manager Carney ha[illegible] many new and attractive features, in[illegible]cluding one of the best regulated din[illegible]ing rooms in the state, as well as poo[illegible] parlors and other attractions tha[illegible] should serve to please patrons. On[illegible] other feature that must not be lo[illegible]sight of is the fact that Friday nigh[illegible] of each week is set apart as Lowe[illegible] night. Local pleasure seekers find th[illegible] place especially attractive and enter[illegible]taining on this night, and the result [illegible] that Lowell is well represented. Th[illegible] special attraction for Thursday of th[illegible] week will be of the same high stand[illegible] and of past weeks. Don't miss it fo[illegible] it's worth while. Thursday afternoo[illegible] and evening spent at Stanley's woul[illegible] be a delightful affair for many wh[illegible] have that half holiday. The dinin[illegible] room, in charge of Dick Taliaferr[illegible] serves full course meals and special[illegible] Harry McWilliams, dancing instructo[illegible] is in attendance at all times, and an[illegible]ious to teach Lowell people the ne[illegible] steps. The car ride to Stanley's is on[illegible] of the many delights of a trip to th[illegible] place.

CLOSE OF SCHOOL TERM AND THE GRADUATIONS

Exercises in the Various Grammar Schools—Fine Programs Rendered—The Graduates

Today is the final day of graduation for the grammar schools. The programs presented are of unusual excellence and the classes larger than ever. The class of the Butler school, 97, is the largest in the history of that large school and it gives some indication of the growth of that school district.

The programs of the several schools holding class exercises today are appended:

Butler School

This year's graduating class at the Butler school was an exceedingly large one, 95 pupils receiving diplomas from John C. Leggat of the school committee this afternoon. The exercises opened at 2 o'clock, Supt. Molloy delivered an address to the graduates and Mr. Leggat accepted the class gift. The entire program was as follows:

Entrance March of Class
Salute to the Flag and Pledge of Allegiance
Chorus, I Will Arise.....Edw. Cecil
Salutatory,
Alice Melrose Walker
Semi-Chorus, Out of the Deep ....Lohr
Chorus, All Hail, Sweet Spring!
G. A. Veazie
Presentation of Class Gift,
James Raymond Wylie, President Class of 1915
Acceptance of Class Gift,
John C. Leggat, Subcommittee of School
Semi-Chorus, In the Twilight of the Silent Woods ..... Abt
Valedictory,
Eleanor Grace Lybrand
Chorus, Winds Gently Whisper,
J. Whittaker
Presentation of Diplomas,
John C. Leggat, Subcommittee of School
Chorus, Star Spangled Banner.....Arl
Music: Arranged and directed by Frederick O. Blunt, supervisor of music in the public schools.
Accompanist: Miss Helen Estelle Draper

The graduates: Mary Anna Barry, Edith Sarah Baxter, Esther Amelia Berntson, Catherine Bernadette Brady, Bessie Pauline Brundin, Frances Ruth Casiiman, Catherine Verecunda Collins, Esther Marie Considine, Elvira Monson Dahlstrom, Margaret Gertrude Teresa Doherty, Katherine Verecunda Dunleavy, Helen Harriet Victoria Dukeshire, Julia Borghild Emberg, Agnes Nora Finneane, Florence Linnea Gillinson, Emily Lucinda Gourley, Anna Louise Grady, Mary Gravhalle, Margaret Anna Haskins, Ethel Agnes May Hoey, Mary Loretta Horgan, Grace Marie Keegan, Kathleen Keenan, Irene Estelle Killerby, Marion Margaret Lawler, Annie May Lee, Eleanor Grace Lybrand, Lottie Euphemia Marshall, Margaret Catherine McCrosson, Lydia Eleanor McMahon, Marguerite Josephine McMahon, Violet May Mooney, Agnes Ferguson Murphy, Ellen Jane Murphy, Anna Louise Nelson, Florence Amelia Nelson, Esther Linnea Ohlson, Greta Sarah Osborn, Martha Ellen Potter, Annie Rita Powers, Hazel Mae Ready, Edith Richardson, Susan Bernadette Rouine, Bertha Clemence Saucier, Catherine Cecilia Shepard, Alice Melrose Walker, Mary Bernadette Walsh, Gladys Maude Wylie, Ralph Erneat Adie, William John Anderson, Harvey Edmund Ashworth, Harold Alfred Blakely, Everett Walter Thomas Britton, George Leo Brooks, Joseph Burke, Frank David Carroll, Arthur Dillon, Louis Aloysius Anthony Farrell, Joseph Vincent Flanagan, Philip Arthur Fisher, Frank Elmer Foss, Joseph Geary, Francis James Gorman, William Greenwood, George Wakefield Gregg, Jeremiah Leo Healey, William Edward Horgan, Frank Patrick Joyce, Edward Hugh Kane, Daniel Leo Kelley, George Augustine Kirane, Sven Albert Laurin, Herbert Lawson, Chester Olof Lindquist, Bernard Patrick Thomas McArdle, William Joseph McClure, Bernard Joseph McMahon, Patrick Joseph McMahon, James Joseph Francis McNally, John Edward Mooney, Norman Myhr, George Leonard Palmgren, George Washington Tiel, George Edward Pyne, Irving Wilfred Racicot, Philips Brooks Redden, Harold John Scott, George Thomas Sheehan, Edgar Toy, Carl Frederick Wahlgren, Joseph Walker, Howard Royal Whipple, Albert Milton Whitworth, William Gottlieb Woesner, James Raymond Wylie.

Riverside School

The following excellent program was presented at the Riverside grammar school at 3.30 o'clock this afternoon:

Chorus, "Come Thou Almighty King" Giardini
Recitation, "Now".....Proctor
Arthur Hudson
Recitation, "Justice,".....Longfellow
Elizabeth Conway
Piano solo, "The Robin's Return" Fisher
Ethel Pearson
Recitation, "Nobility".....Carey
Irene Seaver
Chorus (a) "Old Black Joe"....Foster
(b) "My Old Kentucky Home"
Recitation, "Katydid" .....Holmes
Irene Prescott
Recitation, "What is a Minority" Gough
Arthur Nadeau
Semi-chorus (a) "In the Twilight of the Silent Woods"...Abt
(b) "Fair-Tinted Promrose" Mendelssohn
Recitation, "The Owl and the Critic" Fields
Charles Kirkpatrick
Recitation, "Excerpt from the Pilgrim Fathers" .....O'Reilly
Class
Recitation, "The Lesson of the Fern" Branch
Marian Bailey
Recitation, "Little Boy Blue"....Field
Dorothy Gross
Recitation, "A Troop of the Guard" Hagedorn
Russell McMillan
Chorus (a) "When the Morning Dawneth" .....Randegger
(b) "Summer" .....Marshall
Recitation, "The House by the Side of the Road".....Foss
Alice Dowrey.
Recitation, "Ad Gradatim"....Holland
Graduating Class
Presentation of diplomas,
Superintendent of Schools H. J. Molloy
Chorus, "Good-Bye" .....Morrison
Accompanist, Miss Grace Johnson.

Graduates of the class of 1915: Marian Bailey, James Joseph Campbell, Elizabeth Mary Conway, Alice May Dowrey, Dorothy Ada Gross, Blanche Gertrude Howes, Arthur Henry Hudson, Charles Duncan Kirkpatrick, Russell James McMillan, Arthur Alfred Nadeau, Ray LeRoy Palmer, Ethel Pearson, Irene Janet Prescott, Irene Mary Seaver.

The following pupils of the Riverside school have had perfect attendance during the school year: Richard Leonard, Dorothy Higginbottom, Alice Higginbottom, Edith McKinnon, Elizabeth Richards, Clara Higginbottom, Blanche Higginbottom, Charles Kirkpatrick, Marion Bailey, Dorothy Gross.

Lexington Avenue School

The following program was presented at the closing day exercises of the Lexington avenue school held this forenoon at 9.30 o'clock:

Song, "Boating,"
Welcome,
Bernice Humphriss
"Little Birdie,"
Grades One and Two
"The Child's World,"
Edith Palm
Song, "Ding, Dong,"
Story, "The Four Leaf Clover,"
Doris Marshall
"Happy Memory Gems,"
Adeline Pierce, Lillian McLaughlin, Douglas Leland, Bertha Pierce, Vaselike Lagotatou, Arthur Pierce May Brown, James Ready, Gertrude Caldwell, Mildred Dudevoir, Winnifred Ready.
Song, "See-Saw,"
"Barbara Frietchie,"
John McLaughlin
Salute to the Flag.
Song, "We Are Little Raindrops,"
Gladys Barker, Camilla Hebert, Marjorie Clark, Grace Lessard.
Folk Dancing,
Directed by Miss Humphrey, Physical Instructor
"Farewell,"
Georgiana Paquette
Presentation of Certificates,
Miss Alice T. Lee, Supervisor
Song, "The Land O' Dreams,"

Promoted to sixth grade: Bernice Humphriss, Lillian McLaughlin, Georgiana Paquette, John McLaughlin, Arthur Pierce, Edith Palm, Adeline Pierce.

Moody School

An exceptionally fine musical and literary program was presented at the commencement exercises of the Moody grammar school in the assembly hall this afternoon. A feature of the program was the singing of the class ode written by Miss Esther H. Stocks. Diplomas were given to 66 graduates by Supt. of Schools Hugh J. Molloy.

The program was as follows:

Salutatory—Education,
Hugh H. Goodrich
Piano Solo—"Menuet" .....Paderwski
Mary A. Egan
Semi-Chorus—"The Red Scarf," Gardner N. Collins, J. Irving Collins, Harry Crossley, Paul E. Gallagher, Hugh H. Goodrich, James A. Grady, William A. Griffith, Daniel R. Haggart, James A. Kelly, Nelson W. Burtt, Roger C. Burtt, Paul H. Brunelle, John Crossley, S. Abbott Lamson, Francis R. Lynch, William F. McKay, Daniel J. Martin, Richard Molloy, Thomas Mullaney, William J. Quinn, Eric A. Riley, James J. Walker, Leland A. Wells, Donald A. MacFadyen, Warren Mansur, Emile L. Musat, John Nestor, W. Keats Sanborn, John P. Sawyer, A. Shedd Vanden Berg.
Recitation—"The Fatherland,"
James Russell Lowell
Fisher H. Pearson
Piano Solo—Sonate Pathetique (Adagio) .....Ludwig van Beethoven
Esther H. Stocks
Song—"Chiming Bells of Long Ago."
C. T. Shattuck
Mildred M. Rugg, Myrtle E. Rugg
Recitation—Arnold Winkelried,
James Montgomery
Paul E. Gallagher
Semi-Chorus—"Left Thine Eyes,"
Felix Mendelssohn
Gardner N. Collins, Hugh H. Goodrich, Daniel J. Martin, Paul H. Brunelle, Leland A. Wells, J. Irving Collins, William A. Griffith, William J. Quinn, John P. Sawyer, Paul E. Gallagher, James A. Kelly, James J. Walker, S. Abbott Lamson.
Piano solo—"Butterflies" ...W. Lego
Laura E. Garrison
Mandolin Solo—"The Hazers"
..... A. J. Weidt
Leland A. Wells
Recitation—"Peace and War"
Henry Ware
Venus P. Young, Nelson W. Burtt
Violin Solo—"The Melody of Love,"
Engelmann
Hugh H. Goodrich
Piano Solo—"Dance of the Stars,"
Godard
William F. McKay
Song—"June" .....Rudolf King
Sopranos: Marjorie P. Cummings, Mildred M. Rugg, Madeline G. Sullivan.
Altos: Myrtle E. Rugg, Hazel G. Sullivan.
Recitation—"An Incident of the French Camp" .....R. Browning
Roger C. Burtt
Harp Solo:
(a) "The Last Rose of Summer,"
Thomas Moore
(b) Believe Me If All Those Endearing Young Charms" .....Thomas Moore
Grace Donehue
Semi-Chorus:
(a) "In the Twilight of the Silent Woods" ..... Franz Abt
(b) "Fair-tinted Primrose,"
Felix Mendelssohn
Mary R. Bradley, Marion E. Birchall, Marjorie P. Cummings, Grace Donehue, J. Irving Collins, Paul E. Gallagher, Hugh H. Goodrich, William A. Griffith, Daniel R. Haggart, James A. Kelly, Mildred M. Rugg, Myrtle E. Rugg, Esther A. Stocks, James J. Walker, Leland A. Wells, Paul A. Brunelle, Rose G. Dowd, Mary A. Egan, Laura E. Garrison, Madeline G. Sullivan, Daniel J. Martin, Anna E. McCabe, Rita M. McCluskey, Juliette M. McNamara, Catherine E. O'Brien, Hazel G. Sullivan, Louise E. Thompson, Elizabeth F. Whittier, Martha F. Wilson, Lauretta M. Clark, Virginia T. Jennison.
Song—"A Perfect Day,"
Daniel J. Martin
Presentation of Class Gift,
John P. Sawyer
Valedictory—Peace,
Josephine F. Harmon
Class Ode:
By Esther H. Stocks

Sadness fills each throbbing heart
As the parting hour draws near;
Childhood's happy days depart,
Memory clings to scenes so dear.

Voices of the future call,
We must walk in ways untried;
Be our duty great or small
God will ever be our guide.

As the years of life unfold,
May we never know defeat;
Let us strive with courage bold
Till we win success complete.

Accompanists: Josephine F. Harmon, Mildred M. Rugg, Myrtle E. Rugg, Paul E. Gallagher, Esther H. Stocks.

The Graduates:

Mary Rose Bradley, Marion Elizabeth Birchall, Gardner Nelson Collins, John Irving Collins, Matthias Edward Conner, Marjorie Pennaman Cummings, Harry Crossley, Grace Donehue, Paul Emmett Gallagher, Hugh Hickman Goodrich, James Alfred Grady, William Albert Griffith, Daniel Ross Haggart, Josephine Frances Harmon, James Alexander Kelly, William Spencer Lawler, John Paul Liston, Roy Leslie MacLeod, Daniel Jerome Martin, Richard Molloy, Charles Morse, Thomas Mullaney, Harold Franklin Pond, Alfred Robert Porteck, Paul Henry Brunelle, Nelson Walter Burtt, Roger Carlton Burtt, Mary Lauretta Clark, John Crossley, Rose Gertrude Dowd, Mary Alice Egan, Laura Elizabeth Garrison, Madeline Verecunda Hughes, Virginia Talbot Jennison, Emily Sawyer Knapp, Samuel Abbott Lamson, Francis Richard Lynch, Anna Elizabeth McCabe, Marguertita M. McCluskey, Donald Allan McFadyen, William Francis McKay, Juliette Mary McNamara, Warren Mansur, Emile Louis Musat, John Nestor, Catherine Eileen O'Brien, Fisher Hildreth Pearson, Jr., William Joyce Quinn, Eric Ashworth Riley, Mildred May Rugg, Myrtle Evelyn Rugg, Warren Keats Sanborn, John Parker Sawyer, Esther Harriette Stocks, Madeline Gertrude Sullivan, Hazel Gertrude Sullivan, Louise Eastman Thompson, Aaron Shedd VandenBerg, William Walker, George MacDonald Walker, James Joseph Walker, Edward Pierce Welsh, Leland Austin Wells, Elizabeth Thurston Whittier, Martha Thyra Wilson, Venus Patience Young.

Class Officers—President, John P. Sawyer; vice president, Abbott Lamson; secretary, Josephine F. Harmon; treasurer, Roger C. Burtt; sergeant-at-Arms, Alfred R. Porteck; gift committee: Rose G. Dowd, Myrtle M. Rugg, James A. Grady, Shedd VandenBerg; decorating committee: Elizabeth T. Whittier, James J. Walker, Marjorie P. Cummings, Warren Mansur, Louise E. Thompson.

Washington School

A class of 40, twice as many as the first class of 1911, was graduated from the Washington grammar school last evening with appropriate exercises in the assembly hall, which was taxed to its utmost capacity by parents and friends of the graduates. An excellent program of singing and speaking was presented. Mr. John E. Barr, master, directed the chorus singing and Miss Laura Greene presided at the piano.

Special mention was given Clifton Ilsley, son of Alden Ilsley, who was

Continued to last page

COULD NOT STAND ON FEET

Mrs. Baker So Weak—Could Not Do Her Work—Found Relief In Novel Way.

Adrian, Mich.—"I suffered terribly with female weakness and backache and got so weak that I could hardly do my work. When I washed my dishes I had to sit down and when I would sweep the floor I would get so weak that I would have to get a drink every few minutes, and before I did my dusting I would have to lie down. I got so poorly that my folks thought I was going into consumption. One day I found a piece of paper blowing around the yard and I picked it up and read it. It said 'Saved from the Grave,' and told what Lydia E. Pinkham's Vegetable Compound has done for women. I showed it to my husband and he said, 'Why don't you try it?' So I did, and after I had taken two bottles I felt better and I said to my husband, 'I don't need any more,' and he said 'You had better take it a little longer anyway.' So I took it for three months and got well and strong."—Mrs. ALONZO E. BAKER, 9 Tecumseh St., Adrian, Mich.

Not Well Enough to Work.

In these words is hidden the tragedy of many a woman, housekeeper or wage earner who supports herself and is often helping to support a family, on meagre wages. Whether in house, office, factory, shop, store or kitchen, woman should remember that there is one tried and true remedy for the ills to which all women are prone, and that is Lydia E. Pinkham's Vegetable Compound. It promotes that vigor which makes work easy and restores the system to a healthy normal condition.

WOMEN DRINK MORE

FOSS LAYS INCREASE IN SALES TO THEM—SPEAKS FOR NATIONAL PROHIBITION

BOSTON, June 23.—"Women are drinking altogether too much liquor. In fact, the increase in consumption is largely on the part of the women," said Ex-Gov. Eugene N. Foss last evening, speaking in favor of "National Prohibition" at the monthly dinner of the Reciprocity club at Hotel Bellevue. He added, however, that men are also guilty of overindulgence.

He argued for prohibition largely on economic grounds, justifying it on the plea that New England manufactures, on account of their disadvantage in the matter of remoteness from raw materials, need the utmost efficiency among workmen, and that as liquor is reputed to reduce efficiency on an average about 20 per cent it ought to go.

Quoting statistics to the effect that $2,500,000,000 is paid for drink every year in the United States, Mr. Foss declared that amount sufficient to build 366,000 miles of macadam road or to construct six Panama canals.

He quoted Lloyd George, the British war minister, as saying that Great Britain has a harder fight against liquor than she has against Germany and Austria. Mr. Foss cited a statement that owing to the prohibition of vodka the total deposits for one month in the banks of Russia, which were $100,000 in February, 1914, increased in February, 1915, to $22,000,000.

SCHOOL SYSTEM WRONG

JUDGE PIERCE SCORES METHOD, BUT FINDS AGAINST MISS WULFF IN SUIT FOR $5000

BOSTON, June 23.—Judge Pierce of the supreme judicial court in an opinion sent down yesterday in the $5000 suit of Emma Wulff against the town of Wakefield expresses disapproval of school methods which permit of one pupil passing judgment upon the work of a rival pupil. He holds, however, that the young girl is not entitled to maintain her suit because if she were it would in effect permit parents to say that a given course should or should not be pursued.

Miss Wulff was in her third year at the Wakefield high school and had selected the commercial course. After Christmas, 1911, the instructor in bookkeeping, Mr. Crossett, selected a Miss North, a leading pupil in that study, to correct the bookkeeping papers of other students by the comparison of their answers with those contained in a key. The work was purely mechanical.

In March, 1912, Miss North marked as "wrong" a certain answer which Miss Wulff had given. For three weeks the latter worked over the question and then turned in the same answer with the same result.

Once more Miss Wulff tackled the question and again turned in the same answer, but this time to Mr. Crossett himself who marked the answer "correct."

This mistake on the part of Miss North had put Miss Wulff, who was near the head of her class, back three weeks. She also, it was claimed, was worried, nervous, lost her appetite and sleep.

GARDNER AND BRYAN

MASS. CONGRESSMAN ASKS FORMER SECRETARY TO MEET HIM IN DEBATE

WASHINGTON, June 23.—Congressman A. P. Gardner has challenged ex-Sec. Bryan, as the leader of the peace movement which has national disarmament as its object, to a series of joint debates on the wisdom of increasing the national armament.

Mr. Gardner's note, dated from Washington, June 22, follows:

"Dear Mr. Bryan—Will you meet me in a series of joint debates on the question of the wisdom of an increase in the naval and military establishments of the United States?

"You may name all the conditions, if you will only do me the honor to accept this invitation. Very respectfully,

"A. P. Gardner."

Mr. Gardner, as the original champion of the "preparedness against war," was challenged by Morris Hillquit, the socialist leader, and the debate was held in Carnegie hall, New York, and others also have drawn him into an open argument. So far as known, he has not yet declined a challenge made in good faith, and he hopes Mr. Bryan now will be equally willing to meet the issue.

ST. JOHN'S DAY

Pilgrim commandery, 3, Knight Templars, will celebrate St. John's day tomorrow by journeying to the Hotel Wentworth at New Castle, N. H. The sir knights will form at headquarters about 7.30 o'clock and headed by the Sixth Regiment band will march to the station, where a special train will be boarded.

TO HOLD OUTING

The Educational club will hold an outing at Canobie lake park next Tuesday and an enjoyable day is promised. The members will take the 11.15 car from Merrimack square and each one is requested to contribute to the luncheon.

KILLED ON 35 FOOT POLE

MANCHESTER, N. H., June 23.—Homer Paris, aged 25, an employe of the Manchester Traction, Light and Power company, was shocked by 2300 volts and died within a few minutes while 35 feet from the ground on an electric light pole on the River road at the North End this afternoon.

He fell to the ground and was hurried to a hospital, but did not revive.

It is supposed that, having neglected to attach his safety belt to the pole, Paris must have slipped and, in extending his hand to avoid falling, caught hold of one of the wires.

The victim had been in the employ of the traction company for seven years. His father and a brother are employes of the company.

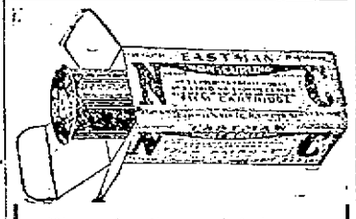

We make it a point to carry only goods of known quality and established reputation.

Kodak

is the best known and the best name in photographic supplies.

We have Kodak goods of all kinds constantly on hand. Developing and printing done by experts.

ALL FILMS DEVELOPED
5c A ROLL

Ring's Kodak Headquarters 110-112 Merrimack St
Largest, Most Reliable Piano House

SILENCE

Is a blessing after you have listened to the banging of the screen door. Put on a SCREEN DOOR CHECK and have peace and quiet. Easily put on and inexpensive. "I wouldn't be without it" is always the answer.

$1.25

Adams Hardware AND PAINT CO.
Middlesex St. Near Depot

ONE TRULY HONEST MAN

FOUND ROLL OF BILLS AND RETURNED MONEY TO OWNER WHO ADVERTISED IN THE SUN

Last Saturday evening a lady who can ill afford to lose anything, lost her pocketbook containing $50. That represented her savings for a long time, and she was to pay it on a debt she owed one of the banks. To her dismay, in looking in her hand bag her pocketbook was gone. She had pulled it out when taking out something else. She notified the officer on the beat, the police station, and put a lost ad in The Sun, asking the finder to leave the money at The Sun office and receive a reward yesterday, the day after the ad appeared. William Asselin of 188 Salem street called at The Sun office with the money. He found it near the doorway of Woolworth's store. Perhaps there is nothing more tempting than a roll of bills, but in this case the finder was not only honest but generous, for he refused to accept a reward. He is a man who can be trusted. It pays to be honest and also to advertise in The Sun.

TO SUMMER WHITE HOUSE

PRESIDENT WILSON WILL LEAVE WASHINGTON TONIGHT FOR CORNISH, N. H.

WASHINGTON, June 23.—President Wilson will leave at midnight for the summer White House at Cornish, N. H., not to return until July 6. He goes first to Roslyn, L. I., to spend tomorrow with Col. E. M. House. Late tomorrow night he will leave Roslyn for Cornish, where he expects to arrive Friday afternoon.

Direct telegraphic communication between the White House offices and Cornish has been arranged, and the president will be in constant touch with Secretary Lansing and other officials here. As far as possible efforts will be made to allow him a complete rest, but he will continue to be consulted on any important steps.

The president will be accompanied by Secretary Tumulty, some of his family and a corps of stenographers

FOR STATE AUDITOR

FORMER SENATOR SAMUEL W. GEORGE OF HAVERHILL ANNOUNCES HIS CANDIDACY

BOSTON, June 23.—Former Senator Samuel W. George of Haverhill announced yesterday his candidacy for the republican nomination as state auditor.

"I have been urged by friends to become a candidate for the republican nomination for state auditor," he said, "and they have kindly offered to take out and circulate nomination papers favorable to my candidacy. This is about all I can say at present."

Mr. George has served in the house and senate. He was four years on the ways and means committee and for two years its chairman. He has been assessor in Haverhill, and has held other offices connected with state and municipal finances.

RIOT CALL SOUNDED

WOMAN ATTACKED IN WINCHESTER—POLICE AND FIREMEN ANSWER CALL

BOSTON, June 23.—The riot call was sounded in Winchester yesterday afternoon, following an attack by an unknown man upon Mrs. William A. LeFavour, one of the best known women in that town, and her daughter, Rosamond, in the Middlesex Fells reservation.

More than two score of police reserves and firemen searched for four hours the territory in the vicinity of the Medford line at the junction of Highland avenue and Border road, where Mrs. LeFavour fought desperately for more than 20 minutes with the man, who disappeared only when a farm hand armed with a pitch fork appeared after he had been summoned by the woman's daughter.

CHELMSFORD GRANGE

The members of the West Chelmsford grange will meet tomorrow evening in Historical hall at 7.30 o'clock. The doors will be thrown open for the public, who is cordially invited, at 8.15 o'clock. The lecture on "Birds," which was scheduled for that night, has been postponed and instead a musical program will be given.

THURSDAY'S SUN FEATURES

Spellbinder, Your Boys and Girls, Samuels and Sylenz, Charlie Chaplin, Other Features of Interest

The Spellbinder gives a little additional information relative to the bridge proceedings and a few words on law enforcement.

"Your Boys and Girls" is a feature of especial interest to parents. Tomorrow it will discuss in a helpful way the care of children.

The care of the feet in summer will be discussed in "In Milady's Boudoir" "The French Maid" will give recipes for summer salads. "How Minnie Ran Away" is a little story that will please the children.

"Samuels and Sienz, the Silent Partner," is The Sun's new comic feature and is one of the best of the present day. Don't miss the funny doings of the two partners.

Charlie Chaplin's Comics form a daily feature, highly amusing.

Be patriotic, decorate for the Fourth. Telephone 1348. C. F. Young.

STILL ANOTHER

We are pleased to announce that we are now agents for the famous Curley Safety Razor.

Price $2.00
Extra Blades 75c
The Safety Razor Shop

HOWARD, The Druggist, 197 Central St.

Wedding Gifts

Before purchasing your June Wedding Gifts, make a visit to Prince's Gift Shop. Choice selections of Brassware, Pottery, Mahoganyware, Framed Pictures, etc., at most reasonable prices.

Agents for Wallace Nutting Hand-Colored Photographs. Over 150 subjects to select from, framed or unframed.

PRINCE'S, 106-108 MERRIMACK STREET

GRAND LAWN FETE

OF ST. MARGARET'S PARISH AT KASINO GROUNDS TOMORROW EVENING

Arrangements have been perfected for the grand lawn party of St. Margaret's parish, the annual mid-summer fete of the Highlands parish and always one of the notable outdoor events of the year. The affair will be staged on the Kasino grounds, tomorrow afternoon and evening and various committees have worked diligently for the success of the affair. In the afternoon the place will be given over to the children of the parish with special attractions designed to delight the hearts of the little ones. In the evening an impressive pageant of young folks will be staged for the approval of the adults, the feature being under the personal direction of Miss Blanche Perrin. The grand march, always a feature on account of the dazzling beauty of the costumes of the young folks will be led by Former Mayor John F. Fitzgerald of Boston. The famous Bostonian will also deliver an address and will be introduced by Hon. James B. Casey, a member of St. Margaret's parish and a close friend of Mr. Fitzgerald. Dancing will be indulged in during the evening and the committee has several delightful innovations and novel effects to spring on the gathering. Mr. James F. Hennessy is general manager; Hon. James B. Casey, assistant and George F. Haggerty, floor marshal. Rev. Charles J. Galligan, pastor, is expected to speak briefly during the evening.

AMERICANS WERE KILLED

PHOTOGRAPHS SHOW MUTILATED BODIES OF MEN KILLED BY YAQUI INDIANS

ON BOARD U. S. S. COLORADO, OFF GUAYMAS, MEXICO, via radio to San Diego, Cal., June 23.—Photographs which show mutilated bodies of several Americans reported killed by Yaqui Indians were received today from the Yaqui valley, where the Indians have been making raids for several weeks. A military train with 200 Villa soldiers, was sent yesterday from Empalme to attempt a rescue of a construction party of two Americans and 16 Mexicans reported to be at work repairing a railroad bridge over the Yaqui river near Corral about 75 miles from here. It is reported the railroad company has decided to abandon further repair work in the Yaqui district.

The work train with this construction party was attacked by Yaquis near Jori Sunday and 21 of 80 Villa soldiers sent as an escort were reported killed, eight wounded and 22 missing. The Yaqui losses were not given.

WORKING GIRLS' HOME

RECREATION YARD BEING PROVIDED AT THE ST. PATRICK'S HOME ON CROSS STREET

A great improvement in the form of a recreation yard is being added to the St. Patrick's home for working girls in Cross street. The new addition is located next to the home and consists of a tract of land 33 feet by 55 feet.

The parish recently purchased this plot of land which was formerly occupied by a small building. The building was torn down and removed and the land was graded. Carpenters are now busy putting up what is known as a trellis fence, about eight feet in height. This new acquisition will give the occupants of the home an opportunity to breathe fresh air in the evening without being under the gaze of the public from the street.

THEIR 25TH ANNIVERSARY

Police Officer and Mrs. Thomas H. Hessian of 30 Chippewa street yesterday observed their silver wedding anniversary and though no formal celebration was held, the couple received the congratulations of a host of friends. Mrs. Hessian was formerly Margaret M. Boland. They were married 25 years ago in the Immaculate Conception church by Rev. William Joyce. Five children have been born to them, four of whom are now living. They are: Margaret M., Thomas F., Verecunda and Gertrude I. Mr. Hessian is a member of the liquor squad at present.

MILKMAN CUT BY GLASS

While delivering from a milk wagon on foot, two bottles in his hands, Peter Jarek, employed by his brother as a driver, slipped and fell cutting his wrist when the bottles struck the ground and broke. The accident occurred near 18 Plain street about 8.15 o'clock this morning. Jarek was taken in an ambulance to St. John's hospital.

If you want help at home or in your business, try The Sun "Want" column.

RALPH A. SHEPARD SUED

WIFE ASKS DIVORCE FROM LUMBERMAN'S SON—ALLEGES CRUEL AND ABUSIVE TREATMENT

BOSTON, June 23.—Coming as a surprise to even her most intimate friends, Mrs. Inez Whelen Shepard of Concord has brought suit for divorce from her husband, Ralph A. Shepard, former Harvard man and son of Horace B. Shepard, wealthy president of the Shepard & Morse Lumber company of this city.

The libel, which was filed in the Middlesex county superior court, in East Cambridge, alleges cruel and abusive treatment, and in it Mrs. Shepard asks that she be given exclusive custody of her children, Hume, 7, and Phyllis, 5, and alimony.

Today, it is understood, she will petition the court for an allowance from her husband pending trial.

LEXINGTON PAGEANT

Rain Causes Postponement—Big Crowd Gets Wet When Clouds Break—Will Be Held Tomorrow Evening

LEXINGTON, June 23.—Once again last evening rain interfered with the plans of the managers of the pageant of Lexington and caused a postponement of the beautiful spectacle that commemorates the century of peace between our country and England.

By the schedule yesterday was to have been governor's day. The advertisements had stated that 2000 reserved seats were for sale, and in spite of threatening clouds long before the hour set fully 1500 persons gathered at the Twin Elm Spring estate, many of whom got a wetting when at last those clouds broke. With fair skies the number would undoubtedly have been even larger.

The postponement is to Thursday evening and last night's tickets will be good then. Meanwhile the regular Wednesday evening performance will be given tonight, weather permitting, as scheduled

OUTING POSTPONED

The outing planned by the I O B A, 457, and scheduled to take place at Crystal lake last Sunday, was postponed on account of the rain, and will be held next Sunday

WILL ADD 13 FIREMEN

Manchester Aldermen Adopt Recommendations of Committee—Water Revenue Reduced $9000

MANCHESTER, N. H., June 23.—The mayor and aldermen last night voted to take from the water department all revenues derived from supplying city water to public buildings, thus reducing the revenue of the water department, including the amount taken from hydrant rentals earlier in the year, $9000 per annum.

The recommendations of the committee which recently investigated the affairs of the fire department were adopted and 13 additional permanent men will be added to the department at once.

BISURATED MAGNESIA

For sour acid stomachs, gas and fermentation of food. A teaspoonful in a fourth of a glass of hot water usually gives INSTANT RELIEF. Sold at Liggett's Pharmacy and by all druggists in either powder or tablet form at 50 cents per bottle.

CLASSIFIED ADS.

Received Too Late for Classification

GOLD LOCKET AND CHAIN WITH initials M. T. M., lost either on Anderson st., or Gorham st. Receive reward if returned to 28 Anderson st.

YOUNG MAN EXPERIENCED AS bookkeeper and typewriter, would like situation; can furnish references. Inquire 27 Ward st.

FIRST CLASS BOSTON TERRIER, Ayerdale, males; French bull, fox terriers for sale. Call 56 Wilder st.

PRATT BROS., HOUSE PAINTERS, paper hangers, kalsomining. Estimates given on large and small jobs. 22 Pleasant st. and 12 E. Pine st. Tel. 4503-W, 2936-R.

CONFETTI
WHITE AND COLORED
PACKAGE
5c
FREE CITY MOTOR DELIVERY
C. B. COBURN CO.
63 MARKET ST.

Coal, Otto Coke

DRY KINDLING, SLAB AND HARD WOOD

The Best That Money Can Buy at Lowest Market Prices

JOHN P. QUINN
GORHAM AND DIX STREETS
Tel. 1180 and 2480. When one is busy, call the other

NEW REVOLUTION

Cruiser Washington With 700 Bluejackets Goes to Cape Haitien

WASHINGTON, June 22.—New revolutionary activities in Haiti today caused the navy department to order Rear Admiral Caperton and the cruiser Washington, now at Vera Cruz, over to Cape Haitien with 700 bluejackets and 200 marines. The French cruiser Descartes already has landed bluejackets there.

TELEGRAPHIC BREVITIES

BERLIN, June 22, via London, 1.30 p. m.—The German authorities today informed the administration of the Berlin Tages Zeitung that it would have to suspend operation for an indefinite period on account of the recent article published in this paper on the subject of German-American relations, from the pen of Count von Reventlow.

HANOVER, N. H., June 22.—Clarence Wanamaker, captain and catcher of the Dartmouth college baseball team, said today that he would sign a contract immediately with the New York team of the National league. The announcement was made at the conclusion of the Dartmouth-Vermont game, the final contest of Wanamaker's under graduate career.

NEW YORK, June 22.—The cry for merchant ships which has brought to this port all sorts of strange craft, including a submarine mother-ship, was answered today by a whaler from the South seas, the old Norwegian steamer Hektoria, 5000 tons, which has carried whale oil to England for more than 20 years. She came over in ballast from Liverpool and will carry a cargo of petroleum back.

LONDON, June 22, 5.20 p. m.—An order-in-council is about to be issued prohibiting exportation of all goods to Holland except those consigned to The Netherlands Overseas Trust. This is expected to stop the trade now believed to be passing through Holland into Germany.

NEW YORK, June 22.—The federal district court began today a hearing to determine whether damage suits totalling $18,000,000 might be brought by claimants against the Oceanic Steam Navigation Co., Ltd., owners of the steamer Titanic, which sank in April, 1912, with the loss of more than 1600 lives.

HANOVER, N. H., June 22.—Lyman S. Perkins, '16 of North Andover, Mass., was elected captain of the Dartmouth varsity nine for next year, at the conclusion of the game with the University of Vermont today. Perkins played second base this year.

ANNAPOLIS, Md., June 22.—It was a general practice among naval academy midshipmen to surreptitiously enter the marine department to obtain information as to their marks in recitations and examinations, according to the testimony today of Midshipman James E. Waddell and C. M. Reagle of the former third class.

PORTLAND, Me., June 22.—The uniform of the Grand Army of the Republic and the decoration of the allied women's organizations, were prominent on the streets and in hotel lobbies today, when nearly 1000 people from all sections of the state assembled here for the annual encampment of the department of Maine, G. A. R., and the annual conventions of the Woman's State Relief Corps, the Ladies of the G. A. R., and the Woman's National Relief Corps.

WILL SUE FOR DAMAGES

TEST CASE TO BE BROUGHT AGAINST LOCKS AND CANALS COMPANY FOR DEATH OF CHILD

The father of Peter Kulaga, the boy who was drowned last week in the canal in Jackson street, has retained James Stuart Murphy, Esq., who will enter court proceedings against the city of Lowell and the Locks & Canals company on the ground that the canal was unfenced and that the boy's death was due to carelessness on the part of those responsible for the proper safeguarding of the canal.

SUIT AGAINST THE CITY

COUNSEL FOR EDWARD CAWLEY FILES BILL IN EQUITY AT EAST CAMBRIDGE

William D. Regan, Esq., counsel for Edward Cawley, filed a bill in equity in East Cambridge today against the city of Lowell and also against Andrew G. Stiles, city treasurer and collector of taxes. The city of Lowell has advertised Mr. Cawley's property for sale in satisfaction of taxes. The amount owed in taxes by Mr. Cawley is $3629.78, and he claims that the city owes him more than $1000. Now he asks for an injunction issue restraining Mr. Stiles from collecting the taxes and also asks for an accounting by the city. Judge Dana has issued an order of notice returnable Friday in the superior court at Boston.

NIGHT PROWLER IN MOODY ST

Some of the residents of Moody street and Gershom avenue, especially the women folks, have been frightened during the past three or four nights by the presence of a strange man, who, it is said, has on many occasions attempted to gain entrance to some of the buildings by forcing rear windows. The man is described as being nearly dressed in dark clothes and wearing a straw hat. The police were notified last night and they are keeping a close watch for the would-be intruder.

ART IS THE HANDMAID OF HUMAN GOOD
LOWELL

FINANCE DEPARTMENT
Office of Purchasing Agent

Sealed proposals will be received at the office of the Purchasing Agent for furnishing the following material, until 11 a. m., Friday, June 25, 1915. Req. 67256. New Sidewalks Department.

For the laying of [illegible] sq. yds., more or less, of Granolithic sidewalks according to the specifications at Purchasing Agent's office.

Bids submitted to be in sealed envelopes, plainly marked on outside, and addressed upon which bid is bid on.

EDWARD H. FOYE,
Purchasing Agent.

WILLIAM M. DUNCAN,
Comptroller of Finance.
Lowell, Mass., June 22, 1915.

FIGHTS POISONOUS GAS

SIR HIRAM MAXIM HAS INVENTION THAT WILL COUNTERACT EFFECT OF POISONOUS GASES

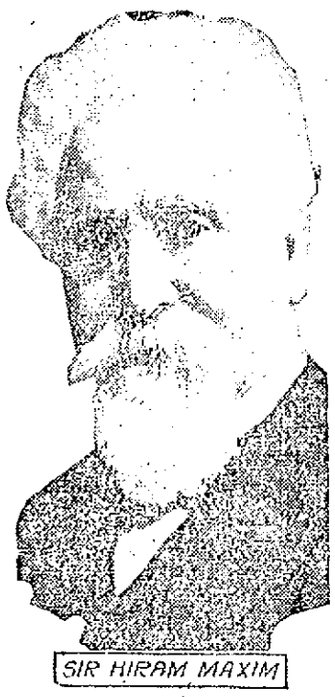

SIR HIRAM MAXIM

LONDON, June 22.—Sir Hiram Maxim, inventor of the rapid fire gun which bears his name, has invented what is described as "a very simple and cheap apparatus" which he believes will counteract the effects of the asphyxiating and poisonous gases used by the Germans.

MATRIMONIAL

Leonce Cognac and Miss Annie Lemay were married yesterday, the ceremony being performed at a nuptial mass celebrated at St. Joseph's church at 7 o'clock by Rev. Armand Baron, O. M. I. The bride who wore a traveling suit of battleship grey was attended by her brother, Alphonse Lemay, while the bridegroom was attended by his father, Isidore Cognac. During the mass appropriate hymns were sung by the Notre Dame de Lourdes' sodality choir of which the bride was a member. When the couple left the church the bride was presented a large bouquet of bridal roses and lilies of the valley by her niece, little Miss Marie Therese Sicard. The party repaired to the home of the bride's sister, Mrs. Edouard Boucher, 153 Avon street, where a wedding dinner was served. Mr. and Mrs. Cognac, who were the recipients of numerous gifts left on the 12.10 train for Canada, where they will visit friends and relatives at Trois Rivieres, Louiseville, Montreal, Quebec, Maskinonge and St. Jean. They will return in two weeks and will make their home at 153 Avon street.

KENWOOD SCHOOL PUPILS

The pupils of the Kenwood school furnished a play program at the Grange hall, Dracut Centre, last evening as a celebration of Children's day. The affair was largely attended by parents and friends of the teachers, and the program given was a worthy one and reflects much credit upon the principal of the school, Miss Grace M. Monk, and the teachers, Miss Alice Garvey, Miss Alice Gallagher, and Miss Lillian Powers, who have been in charge of the pupils during the school year.

The Children's day honors from year to year are given to the different schools of the town and this year being Kenwood's turn the teachers planned to show the public just what they were doing in school play, a new feature introduced at the school this year. The folk dancing and games given were taught and used entirely on the school grounds for recreation at recess. It was a very pretty sight in the soft red light of the stage, the others having been turned out, to see a group of lads and lassies, hardly old enough to be in school, go through the various numbers of the program.

The store work by which arithmetic is taught by play, received also its share of applause. The store at the back of the stage was made and furnished by the pupils themselves. At this store the children are taught to buy and sell, make change and make out bills through the avenues of play. The whole apparatus, which was used in grades 5 and 6 of the school was removed to Grange hall in Fred A. Vinal's auto truck. Nine automobiles conveyed the little ones and their teachers from the school to the hall, and a most pleasant evening was spent.

The entire program was as follows: Songs, "Stars of the Summer Night," "Dixie," grades 6, 7 and 8; Folk dancing: "How Do Do My Partner," "Children's Polka," and "Shoemaker," grades 1 and 2; songs, "All Through the Night," and "Bee Song," grades 4 and 5; Irish folk dances, "Mig" and "Lilt," Beth Harrison and Evelyn Craven; store work, grades 3, 4 and 5; duet, "To a Star," and "Slumberboat," Mary and Madeline Dekenklause; songs, "The Dunlee Party," "What I Should Do" and "Butter Song," grades 1 and 2; Japanese dance, Beth Harrison; songs, "Morning Song" and "Boat Song," grades 1 and 2; Swedish clap dance, "See Saw," grades 1 and 2; songs, "Spinning Maiden" and "Evening at Sea," grades 6, 7 and 8.

If you want help at home or in your business, try The Sun "Want" column.

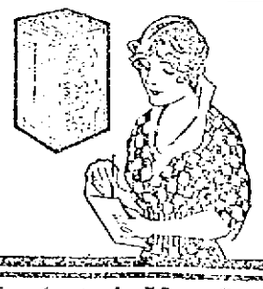

Include in Your Order
a 25c. pkge. Sea Moss Farine.
Sea Moss Farine
Makes delicious deserts without eggs. Economical and satisfying. Ideal evening meal for children. Nourishing for invalids and for Aged people also.
Sample FREE.
42 South Fifth St., BROOKLYN, N.Y.

Stock Market Closing Prices, June 22

FOR COMPLETE REPORT OF TODAY'S CLOSING PRICES SEE LATER EDITION

BOSTON MARKET

	High	Low	Close
RAILROADS			
Boston Elevated	75	74½	74½
Bos & Maine	34	32	33
Fitchburg pf	68	68	68
N Y & N H	66¾	63	66¾
MINING			
Adventure	2¾	2¾	2¾
Alaska Gold	38½	37⅝	37⅞
Allouez	56⅝	56½	56½
American zinc	51	49½	50⅝
Arcadian	12⅛	11⅝	11⅝
Arizona Com	7⅞	7⅞	7⅞
Butte & Superior	69⅝	67½	68
Cal & Ariz	66¾	66⅛	66⅛
Cal & Hecla	590	590	590
Chino	46	45½	45¾
Copper Range	56	55¾	55¾
E. Butte	13	12	12
Franklin	10	10	10
Granby	89	88⅝	89
Greene-Cananea	41	40½	41½
Hancock	19½	19½	19½
Kerr Lake	4½	4½	4½
Lake	14½	14	14
Mass	13⅝	13½	13½
Miami	26¼	26	26
Michigan	2⅝	2½	2½
Mohawk	79½	78½	78½
Nevada	15¼	15	15
North Butte	34	33¾	33
No. Lake	2½	2½	2½
Osceola	91½	89½	91½
Ray Con	21⅞	21⅝	21⅝
Santa Fe	2⅞	2⅞	2⅞
Shannon	9	9	9
Superior	26½	26¼	26¼
Superior & Boston	3½	3½	3½
Trinity	5⅞	5½	5½
U S Smelting	46	45	45¼
U S Smelting pf	47½	47⅜	47½
Utah-Apex	4½	4⅜	4½
Winona	4½	4⅜	4⅜
Wolverine	62⅞	62	62
TELEPHONE			
Am Tel & Tel	124⅞	123⅞	123⅞
MISCELLANEOUS			
Am Pneu	2⅞	2⅞	2⅞
Am Woolen pf	88	88	88
Island Creek Coal	48	48	48
Mass Elec	6	5¾	5¾
Mass Elec pf	40	36½	37
Mass Gas	86	85½	86
Mass Gas pf	87½	87½	87½
Pond Creek	17¾	17½	17½
Swift & Co	110	110	110
United Fruit	138	137½	137½
United Sh M	52¾	52¼	52⅜
BONDS			
do con 4½s	102	102	102

BOSTON MARKET

BOSTON, June 22.—On the wage arbitration decision, Massachusetts Electric preferred opened at 40 on the local exchange today but quickly fell back to 37, a gain of half a point over yesterday's close. Mining shares were firm but trading was light except in zinc securities.

IRREGULAR AT OPENING

STOCKS IN FREE SUPPLY ON RALLY WHICH FOLLOWED—CLOSING WAS FIRM

NEW YORK, June 22.—Early dealings on the stock exchange today indicated some confusion of speculative sentiment. Bethlehem Steel, yesterday's strong feature, opened with a decline of 2¾, which it soon increased to 3 1-4. U. S. Rubber fell 2 points, and Reading, U. S. Steel and Amalgamated Copper lost fractions. The locomotive issues, Steel Foundries, American Can and local tractions registered advances ranging from large fractions to 1 1-2. Later there were general recoveries led by Steel, which rallied a full point. Delaware, Lackawanna & Western, which has been ordered by the supreme court to divorce its coal properties, rose 5 points.

Stocks were in free supply on the rally which followed the early irregularity, and Steel, Coppers, American Can, Reading and war shares went lower. Bethlehem Steel lost almost four points and other stocks in the same class declined 1 to 2 1-2. Canadian Pacific was weak, losing over three points in connection with rumors which revived doubts of the stability of its dividend. Lackawanna increased its gain to 5 points and Baltimore & Ohio rose a point on publication of highly favorable May earnings. Trading became dullar towards mid-day, with very slight recovery. Bonds were steady despite farther foreign selling.

Baltimore & Ohio increased its gain to 2 1-2, and other trunk lines, together with New Haven, St. Paul and Ontario & Western rose a point or more. Pacific Mail added 3 points to yesterday's gain.

Canadian Pacific was weaker in the later dealings, but other standard shares were then at their best. The closing was firm.

COTTON MARKET

NEW YORK, June 22.—Cotton futures opened steady, July, 9.40; October, 9.81; December, 10.03; January, 10.12; March, 10.34.

Cotton futures closed steady. July, 9.25; October, 9.75; December, 10.01. January, 10.06; March, 10.24.

Spot quiet; middling, 9.55.

NEW YORK MARKET

	High	Low	Close
Amal Copper	76½	75½	75¾
Am Beet Sugar	51¾	51	51
Am Can	46⅞	45½	45¾
Am Can pf	102	102	102
Am Car & Fd	56¼	55⅝	55⅝
Am Car & Fd pf	113	113	113
Am Cot Oil	48	47½	47½
Am Hide & L pf	35	34¾	34¾
Am Locomo	54¼	53	53⅛
Am Loco pf	97	97	97
Am Smelt & R	82¼	80¾	81½
Am Sugar Rfn	108⅝	108⅝	108⅝
Anaconda	37	36½	36⅝
Atchison	101⅛	100¾	101
Atch pf	101	101	101
Balt & Ohio	77¼	75	77
Batt & O pf	79¾	79	79¾
B Rap Tran	89⅝	89	89
Canadian Pa	152¾	149½	150¼
Cent Leather	42	40½	41⅝
Ches & Ohio	29	28½	29½
Chi & G W	11⅛	11¼	11⅛
Col Fuel	33	32⅝	33
Consol Gas	125⅞	125⅝	125⅝
Del L & W	418	415	418
Dis Secur Co	27⅛	25¾	26½
Erie	27½	26¾	27¼
Erie 1st pf	41⅞	40½	41⅞
Gen Elec	177¼	171½	172½
Gt North pf	119	118	118
GLN Ore ctf	37¾	26½	37
Illinois Cen	108	108	108
Int Met Com	24¼	23⅞	23⅞
Int Met pf	77⅞	76⅞	77⅞
Int Paper pf	37½	37	37½
Kan City So	27¼	25½	25½
Kan & T pf	30	30	30
Lehigh Valley	145	143¾	145
Louis & Nash	117½	117½	117½
Missouri Pa	10⅞	10⅞	11⅛
Nat Lead	65¾	65	65
Nat Lead pf	110⅝	110¾	110¾
N Y Air Brake	93½	93½	93½
N Y Central	90⅛	88½	89⅞
North Pacific	107½	106⅞	107½
Ont & West	34⅝	28¾	30½
Pennsylvania	107	106⅞	107
Pressed Steel	50½	49½	50
Ry St Sp Co	32¾	32½	33½
Reading	145¾	143¾	145¾
Rep Iron & S	30⅛	29¾	30
Rep I & S pf	88	87¾	87¾
St. Paul	91⅞	90½	91¼
So Pacific	89¾	88¾	88¾
Southern Ry	16½	16⅛	16½
Tenn Copper	38	38	38
Texas Pac	15	15	15
Third Ave	54¾	53½	54¼
Union Pacific	129⅛	128	128⅞
Union Pac pf	80⅞	80⅞	80⅞
U S Rub	64½	63½	64½
U S Rub pf	107	107	107
U S Steel	61⅝	60¾	61¼
U S Steel pf	109½	109½	109½
U S Steel 5s	102¼	102	102
Utah Copper	68⅛	67¾	68
Wab R R pf	¾	¾	¾
Westinghouse	100½	99	99
Western Un	67⅞	67½	67¾

MONEY MARKET

NEW YORK, June 22.—Mercantile paper 3 1-2 to 3¾. Sterling, Sixty day bills 4.7525; demand 4.7640; cables 4.7710. Francs: Demand 5.46¾; cables 5.45 1-4. Marks: Demand 81 7-8; cables 82. Lires: Demand 595 1-2; cables 595. Rubles: Demand 38¾; cables 39.

Bar silver 48 7-8. Mexican dollars 37¾. Government bonds easy. Railroad bonds firm.

Time loans easy; 60 days 2 1-4 to 2 1-2; 90 days 2 1-2 to 2¾; six months 3.

Call money steady; high 2, low 1¾; ruling rate 1¾; last loan 2; closing bid 1¾; offered at 2.

EXCHANGES

NEW YORK, June 22.—Exchanges, $303,995,053; balances, $15,372,154.

HAD BIRTHDAY PARTY

Catherine Crowley, daughter of Maj. Robert J. Crowley, assistant district attorney, is five years old today and a proper observance of the event took place this afternoon at the home of Mr. and Mrs. George W. Nuttall, 305 Summer street. The spacious back piazza was decorated for the occasion by Mr. Nuttall, and Miss Catherine made the most gracious little hostess imaginable. A number of her little friends gathered to assist her in the observance of her birthday anniversary, and to say they enjoyed the festivities of the occasion would be putting it mildly. They were treated to ice cream, cake, candy and other things, and Catherine proved an accomplished entertainer.

EVERY DAY ETIQUETTE

"Is it proper to send an acknowledgement of a gift on a postal card," asked Maude.

"It is not. A gift, no matter how small or insignificant, is an expression of good will and kindness, and any indifference or economy of time, does not show the courtesy that is due," answered her mother.

"Should a bride to be mark her linen with her first name or the initial of her name to be?," asked Jessie.

"It should be marked with the initial or initials of her maiden name. If it is Fanny Smith she may mark it with a F or an S or with both," said her aunt.

"If an accident happens at the table such as overturning a glass or breaking a bit of china, what should I say?" asked May.

"Apologize at some other time rather than at the table. To say you are sorry is enough for the moment," directed her sister.

"When a woman has been invited to a party through the influence of a friend, should she call on the hostess after the occasion?" asked Ruth.

"Yes, a call should be made whether you accepted the invitation or not," replied her mother.

"Is it correct or not for a gentleman to remove his hat while in a cab with a lady, also who should take precedence when entering a theatre?" queried Jack.

"He should not remove his hat in a cab while with a lady and in a theatre if there is an usher it is correct for the lady to lead her escort," his father informed him.

"How soon after the ceremony should I send out announcements or should I wait until I come home from my wedding trip?" asked Jane.

"Announcements should be sent out on the day of the wedding so they will be received the following day or at any rate within a day or so," advised her aunt.

If you want help at home or in your business, try The Sun "Want" column.

COACH COURTNEY SURE CORNELL WILL GIVE A SPLENDID ACCOUNT OF ITSELF

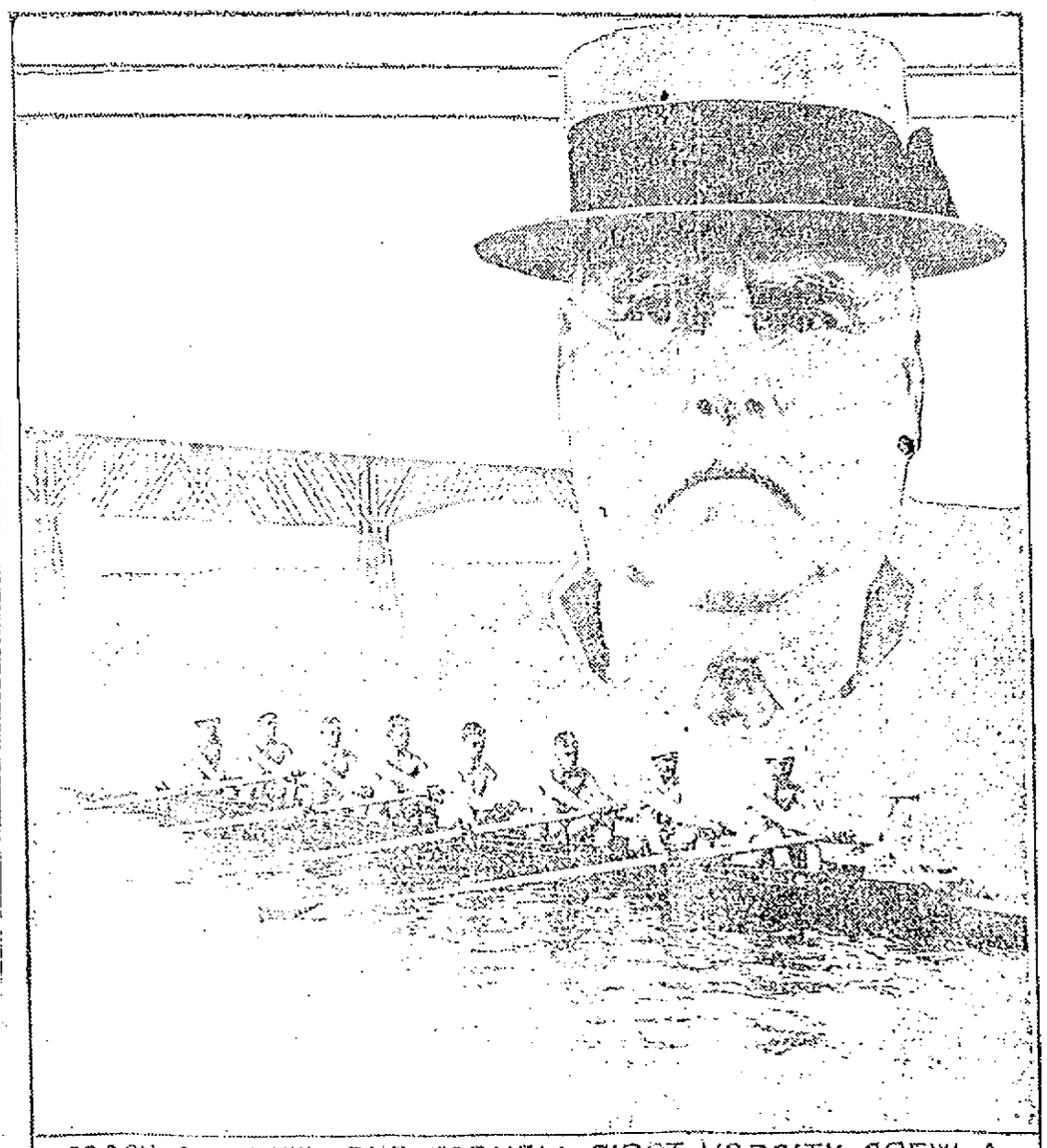

COACH COURTNEY AND CORNELL FIRST VARSITY CREW ◊

POUGHKEEPSIE, N. Y., June 22.—As June 28, the day of the big regatta nears, Cornell crews are putting in big hours in their training, and Coach Courtney has confided to his friends that this year's crew of the Ithacan college can be depended upon to uphold the prowess of Cornell. Coach Courtney and the first varsity crew of Cornell are shown in the accompanying illustration.

THE COOLMOR

Porch Shade Solves the Problem for the Piazza Right.

Adams & Co. 174 Central Street

WHAT THE FRENCH MAID SAID

JAPANESE FURNISHINGS FOR SUMMER

"Father has promised to let me fix over the living room in some way so it will be more cheerful and cool appearing this summer," announced Marjorie thoughtfully, "and I know you will give me some good ideas, Marie."

Marie smiled, and after a few moments thought, suggested that a Japanese touch to the room would brighten it up and give it a light, airy and gay appearance at very little cost. "But," she said, "to separate Japanese furnishings from their natural environment and epoch, and adapt them to the needs of modern American life, requires nice discrimination and an artistic and sympathetic taste, in which you should excel. When we think of the Japanese our minds naturally assume a holiday feeling, for, though industrious, the Japanese are eminently a pleasure loving, frolicking race.

"So in adopting their furnishings for our own use, we naturally do so for our lighter moods, our vacation time, when we, too, have thrown off the yoke of care and are inclined to frolic. Therefore it is for the summertime that we ask the Japanese to lend us their influence.

"The corner of a summer living room with the flickering sunlight through green leaves throwing dancing shadows upon the walls, prepares us for the lightness and gaiety within, and the graceful lines of the furniture, the unique wall decorations, the teacups arranged for tea on a bare shining table, transport one from the workaday world into the airiness of a Japanese tea house.

"The wall is paneled and papered in plain paper in an artistic shade of green; above the latticed freize, with its narrow shelf for the accommodation of vases. Small water colors set in narrow frames, are alternated along the freize, while green silk to match the color of the paper falls to the floor from a red run underneath it.

"Matting is used upon the floor, but matting rugs can be used upon polished hardwood floors if preferred, while all sorts of soft pillow covers will suggest themselves to you. What could be more charming than a pretty hostess attired in a fascinating silken Japanese embroidered kimona, dispensing a graceful hospitality in a room fitted up like this?"

MARRIAGE INTENTIONS

The following marriage intentions have been filed at the city clerk's office since the last were published:

Joseph J. McCarthy, Allston, Mass., 28, harness and auto upholstery; Margaret T. Reed, 160 Fremont street, 25, operative.

Harry P. Allen, 36 Walnut, 23, chauffeur; Charlotte McDonald, 578 Andover, 21, housework.

Andrew J. Hansberry, 104 Stromquist avenue, 20, second hand; Mary E. Davidson, 1180 Gorham, 21, spooler.

Herbert Marsh, 17 Pine Hill, 23, electrician; Beatrice Thompson, 21 Marshall, 23, at home.

William F. Jamieson, 53 South Loring, 23, printer; Anna J. Osborn, 28 Burnside, 26, at home.

Peter F. Noonan, 219 Salem, 27, cutter; Mary Fadden, 29 Bowers, 26, winder.

Arthur Leaver, 27 West, 25, traveling salesman; Lillian E. Hubbard, 1 Jewett avenue, 21, at home.

John J. Kehoe, 57 Ford, 20, pianist; Rita Shea, 151 Cushing, 18, looper.

Vasilios J. Tsontsouras, 66 Jefferson, 25, operative; Panagiota Gianakos, 25 Salem, 21, operative.

Wojciech Wojcik, 6 Courtney lane, 22, operative; Karolina Blecharczyk, 59 Front, 19, operative.

Francois X. Gagnon, 9 Pawtucket, 25, hosiery; Marie M. Soucy, 46 Ward, 21, hosiery.

Demetrios Troumboukis, 72 Jefferson, 35, farm hand; Elizabeth J. Tsanakis, (widowed), Manchester, N. H., 30, operative.

George Ntamouras, Lawrence, Mass., 27, barber; Georgia A. Koulouri, 486 Merrimack, 27, operative.

Haralampos Skounyos, Woburn, Mass., 21, tanner; Georgia Beldeka, 1 Lagrange, 28, operative.

Stanley Lebelinink, 12 Bent's court, 21, tannery; Petroni Norkonlute, 14 Auburn, 26, operative.

Frederick T. Lelacheur, 472 Central, 26, driver; Blanche A. Dion, 472 Central, 18, at home.

Frederick C. Eldridge, 17 First, 26, operative; Lilly May Aker, 17 First, 21, velvet cutter.

John C. Garvey, Worcester, Mass., 29, draftsman; Mary A. Dillon, 79 Royal street, 21, stenographer.

Edmond Dery, 3 Dana, 19, operative; Elizabeth Sullivan, 223 Cross, 18, twister.

THE SOUTH END CLUB

IT IS PREPARING BIG FEATURE FOR FOURTH OF JULY PARADE—WILL HAVE 200 IN LINE

The committee in charge of the feature to be presented in the coming Fourth of July parade by the South End club held a largely attended and enthusiastic meeting in the well appointed club quarters in Gorham street last night, and listened to addresses by several prominent officials of the parade. It was announced that the upper Gorham street organization will have over 200 men in line, and all the members feel sure of winning one of the prizes. The committee in charge of the feature to be presented consists of the following: John Donnelly, chairman; William Gargan, John McArdle, John Frawley and Eugene Robitaille. Another committee meeting will be held on Sunday.

IN MILADY'S BOUDOIR

BY GWEN SEARS

LIVER TROUBLES HARM BEAUTY

If you have a yellow or muddy skin or dark rings beneath the eyes you have let your liver fail into lazy ways. Use a bleach, if you wish for temporary improvement, but lose no time in prodding your liver into activity to permanently whiten your skin. A good way to accomplish this result is by means of percussion.

Holding the hands four or five inches from the body below the right bust, slap the body vigorously with alternate hands. The arms should be held motionless and the hands swung in from the wrists with a vigorous movement, one hand succeeding the other as rapidly as the beat of a drum. Practice this for not less than five minutes night and morning.

Another excellent exercise is taken with the feet about eighteen inches apart, arms extended. Keep the arms stiff, bend right knee and waist, and then with a swinging movement come as close as possible to touching the floor at your right side with the finger tips of the right hand. Now swing to the left and try to touch the left hand to the floor. This is also an excellent exercise for weak kidneys.

You will likely not succeed in this floor touching for some time, but each day the floor will seem nearer, and in the meantime the effort will be stirring not only your liver to action, but all the eliminative organs of your body.

DEGREE TO SECRETARY LANSING

UTICA, N. Y., June 22.—Robert Lansing, acting secretary of state in President Wilson's cabinet, was awarded the degree of doctor of laws at Colgate university today.

THE SUN IS ON SALE AT THE NORTH STATION BOSTON

TURNER SAYS:

"Don't suffer with the heat in warm weather. Eat the right food and you will enjoy every minute of the good old summer time. Good milk is the cheapest, safest and best food at this season. Turner Centre Creamery Pasteurized Milk is good milk and it is safe. Try it."

TELEPHONE 1161 Address—8 THORNDIKE ST.

COAL HARD MEDIUM Free Burning

Suited to Strong or Light Draft. All of Best Quality. LOWEST PRICE.

WILLIAM E. LIVINGSTON CO.

(Established 1828) 15 THORNDIKE ST.

CONDEMNS ARBITRATION

Vahey Urges Carmen Never Again to Submit Differences to Such Settlement

BOSTON, June 22.—James H. Vahey, a member of the arbitration board that has rendered its decision in the controversy between the Bay State Railway company and its 5000 union employes, went on record last night as opposed to future arbitration in wage disputes.

He declared before meetings of carmen in Chelsea, Lynn and Reading that he would attend the biennial convention of the Amalgamated Association of Street and Electric Railway Employes in Rochester next September and advocate doing away with arbitration, after telling of the Bay State case.

Hundreds of motormen and conductors crowded the halls to hear a first-hand report of their representatives on the recent arbitration board. Dissatisfaction over the award had spread strike mutterings throughout the great railway system during the day. Strike talk was stilled wherever the union's arbiter could be heard.

Mr. Vahey could visit but three divisions last night. He will go over the entire system before another week and make clear his position in the award and at the same time correct erroneous impressions that some of the men have received in reviewing the arbitration decision hastily.

Pandemonium reigned when he declared against future arbitration. Cheers greeted this announcement and it showed the temper of the men. Mr. Vahey made it clear that he did not come to the men to urge them to abide by the arbitration award.

He stated that the presidents of the individual unions meeting at 721 Washington street earlier in the day had already become convinced that the men must stand by the agreement they made and operate under the award just made until Oct. 1, 1916. Then he gave facts and figures showing what the men had won.

Philip Mansfield, one of the carmen's counsel in the arbitration proceedings, preceded Mr. Vahey in his remarks at all three meetings. He appealed to the men to behave sensibly. "You agreed to stand by the decision of the arbitration board before the proceedings began, you must do it," he said.

Peace Appeal Hissed

At Lynn a score of men hissed and shouted "never" when this appeal was made. Feeling against Joseph C. Pelletier, chairman of the arbitration board, was marked at all of the meetings. Pelletier was denounced time and again. Groups of men gathered outside of the hall at Chelsea square, before the Chelsea division held its meeting, and scored the decision rendered by the arbitration board.

The work and efforts of Arbiter Vahey were indorsed at the Chelsea meeting and he was warmly received at the other two gatherings. In his report to the men he admitted that the decision had not come out as he expected.

Mr. Vahey said:

"I signed the award for your benefit. If I thought it was to your advantage to dissent from the award I would have done that. I didn't choose to throw away real benefits of the award by dissenting. Here are some of the real benefits: A minimum wage and reduction of hours in the shops and miscellaneous departments. Also time and a half pay for overtime work.

Must Accept Award

"A reduction of the graduated scale and an increase from next October amounting to $160,000 for the conductors and motormen. Also an increase in pay for work done beyond 14 hours by the extra car men.

"The association and the company agreed to abide by the award and automatically the award is effective. Local divisions or unions on the Bay State system don't have to reject or accept the award, because it is binding by virtue of this agreement.

"The minimum wage of $2.25 for shops and miscellaneous departments that becomes effective July 1 means an increase of from 50 to over 100 per cent. for many men over their present wages. There is a flagman at Wilmington who works 112 hours a week and gets $12.60. Under the award he will receive $13.75 for a week of 62 hours and will get extra pay at time and a half for the remaining 50 hours, which will total him more in one week than he earned heretofore in two weeks."

He then presented the following table showing the total increases won by the award. This includes back pay from last October to July 1, the increases over present wages to Oct. 1 of this year and the additional increases for the year following.

New Scale Explained

	Shop	Platf'm	Total
Oct. 1, 1911, to July 1, 1915.	$12,000	$29,000	$21,000
July 1, 1915, to Oct. 1, 1915.	24,000	13,000	37,000
Oct. 1, 1915, to Oct. 1, 1916.	114,000	160,000	274,000
Totals	$150,000	$212,000	$362,000

The total cost to the unions for their part of the arbitration proceedings amounts to between $40,000 and $45,000. This is divided among the stenographers, statisticians, lawyers and cost of conducting the hearings, including printing work done.

Francis A. Walsh, president of the Lynn local and a member of the joint conference board, stated earlier in the day that so far as the carmen are concerned henceforth arbitration is a dead issue. "It would seem that we have got to show what was shown by carmen in Chicago, Providence and Boston," he said. He further remarked significantly, that the summer rush is on and cars along the north shore are extremely busy.

Pelletier Defends Action

Chairman Pelletier, in reply to the dissatisfaction over the award, said last night:

"I am sorry, of course. I did not find the ability or conscience to give all the employes and the road itself exactly what was asked. The men asked a very substantial increase; the road demanded a decrease. The fact that neither side is pleased with the award may be considered as a compliment.

"I did not strive to please anyone; I did try to deal fairly with all. I am happy to be the first arbiter in a railway case, so far as I know, who has established a minimum living wage for employes. I wanted to give an increase to every man; I wanted to give the best increase where it was needed most.

"I found a condition where men were toiling in the ditch, in the shops, in the barns, 60, 70, 80 hours a week and earning a pittance—from $9 to $11 a week in many instances. Now they shall get no less than $2.25 a day for a week of 54 hours.

"The better paid blue uniform men I gave smaller increases; they did not need so much as the other employes. The big brother blue uniform men will, I am sure, upon reflection feel that their brethren in the shop and in the barns and on the street are entitled to consideration greater than they."

SLEEPYTIME TALES

BY VIRGINIA VALE

FOR THE LITTLE READERS OF THE SUN

THE GOOD LITTLE GNOME

Once upon a time, a long time ago, one of the Gnomes was walking through the woods, when all at once he stopped, for he thought he heard someone crying, and it makes the Gnomes feel very badly to hear crying and to know that anyone is in trouble. He looked about and soon saw a pretty little girl sitting under a tree and sobbing as though her heart would break.

"What is the matter, little girl?" asked the Gnome. "Why are you crying?" "My mother is sick and I haven't a penny to pay a doctor and I don't know what to do," sobbed the little girl. "Don't cry, I will help you. You sit right here and wait until I come back and everything will be all right," said the kind-hearted Gnome.

The little girl wiped away her tears and began to pick some of the beautiful wild flowers to take home to her mother, for she knew the little Gnome would help her. In a little while the Gnome came back with a basket full of something. The girl didn't know what it was but she knew it must be something to help her mother.

"Take this basket home and steep these herbs in some water, give it to your mother to drink, and very soon she will be well," said the Gnome. "You will also find something very nice in the bottom of the basket for you and I will always help you when I can."

The little girl ran home as fast as she could and did just as the Gnome told her, and as soon as her mother had taken a little of the herb water she began to feel better, and when she had taken it all she was able to get up and go about her work.

When the little girl looked in the basket to see what the Gnome had given her she found the bottom covered with buttercups. She was just a little disappointed, but when she recalled how kind the Gnome had been, she said to herself: "I will make these into a lovely bouquet for mother, and if I keep the vase full of fresh water they will last a long time." She picked them up, and as soon as she touched them they turned to pieces of gold. So she and her mother had plenty of money and lived happy ever after.

WORTHEN STREET SCHOOL

Miss Alice T. Lee Presented Letters in Various Languages in a Cosmopolitan School

The closing exercises of the Worthen street school took place yesterday when a very pleasing program was carried out.

At 11 o'clock the pupils assembled under the direction of the principal, Miss Esther V. Green.

Songs were given representing the several nationalities of those present.

Remarks were made by Miss Alice T. Lee, supervisor of primary schools, who also presented the grammar school certificates.

An interesting feature was the presentation to the supervisor of letters in English, Greek and Syrian written by pupils of the third grade.

The exercises closed with the singing of "America" by the school.

FOR SALE

MAHOGANY UPRIGHT GRAND piano used only one year; first class condition; owner leaving town; sell for half price; 493 Moody st. Call evenings.

FIVE PASSENGER ABBOTT DETROIT late 1913 model, for sale; just overhauled; has self-starter; electric lights; new shoes; price $550 cash. Zucker, 76 Royal st.

MOST WONDERFUL BARGAIN which you can not afford to miss; Crown piano; slightly used; sold at very great discount. 192 Westford st.

STANLEY STEAMER, FOUR PASSENGER; motorcycle and Ford auto for sale. Apply Walter Murray, 738 Central st.

1915 HARLEY-DAVIDSON MOTORCYCLE for sale; all equipped; run 300 miles; $225 if taken at once. Apply Frank J. Drouin, 62 Elm st., Methuen, Mass.

BAY HORSE FOR SALE; WEIGHT 1200 lbs. Inquire Farrell & Conaton, 243 Dutton st.

30-ROOM LODGING HOUSE AND boarding house for sale; 19-21 Hurd st.; well furnished and steam heated; rent reasonable for number of rooms and location. Apply at A. E. O'Heir's, 15 Hurd street.

SPECIAL NOTICES

GRAMMAR SCHOOL TEACHER wishes to do private tutoring during the summer. Apply E 86, Sun office.

GIVEN AWAY FREE: TWO PAIRS beautiful lace curtains, 3 yds. long, for distributing 1 doz. necessary household articles among your friends. We also give away rugs, pictures, clocks, or liberal cash commission. Call personally. L. F. Co., 522 Merrimack st.

EXPERIENCED TEACHER WILL give private lessons in English language, mathematics and civil service. Apply Miss K. Cavanaugh, 129 Howe st.

PIANOS AND ORGANS TUNED AND repaired. Tuning $1. J. Kershaw, 60 Humphrey st. Tel. 974-M.

WE RE-SILVER OLD MIRRORS to look like new. We make new ones to order. Lowell Mirror Shop, 473 Merrimack st. Drop postal.

J. BUENS & SON, SLATE ROOFERS. Roofs repaired. Tel. 3282-W. 166 Concord st. Tel. 1159-J. 200 Pleasant st.

LIMBURG CO., CHIMNEY EXPERTS —Chimneys swept and repaired. Residence 1125 Bridge st. Tel. 915-W.

THE SUN IN BOSTON—THE SUN IS on sale every day at both news stands of the Union station in Boston. Don't forget this when taking your train for Lowell.

TRADERS NATIONAL BANK
Large or small deposits bought. Write Halls N. Smith, 86 Weybosset st., Providence, R. I.

HELP WANTED

BARBER WANTED. APPLY COR. Powell and Chelmsford sts.

SALESMAN WANTED—QUICK selling, non-competitive auto accessory to car owners; garages and dealers. Large profits. Married man, financially able, preferred. Age. Acorn Mfg. Co., Dayton, Ohio.

ENGINEERS AND FIREMEN WANTED to come to the Bay State Engineering School, 29 Prescott st. and study for a higher license.

TOOLMAKERS AND MACHINISTS wanted; good pay; in live town; no labor trouble. Wells Brothers Co., Greenfield, Mass.

MIDDLE AGED WOMAN WANTED to do light housework and take care of sick woman; two in family; good wages paid to right party. Apply 65 Fay st.

EXPERIENCED BEADERS ON slippers wanted. Apply Charles A. Rogers, 235 Thorndike st.

LEGAL NOTICES

CHARLES F. KEYES, Auctioneer

MORTGAGEE'S SALE OF REAL ESTATE

By virtue of the power of sale contained in a certain mortgage deed given by Robert Tweed, of Lowell, Massachusetts, to The Central Savings Bank, a corporation established under the laws of said Commonwealth, and located at said Lowell, dated June 18, 1896, and recorded in the Registry of Deeds for the Northern District of said County, Book 216, Page [illegible], will be sold at public auction for breach of the conditions of said mortgage deed on the premises hereinafter described, on SATURDAY, THE TENTH DAY OF JULY, 1915, AT THREE O'CLOCK in the afternoon, all and singular the premises conveyed by said mortgage deed and therein described substantially as follows:

A certain tract of land with the buildings thereon situated in said Lowell and being lot numbered nine (9) on a plan of land in said Lowell belonging to T. J. and Benjamin Adams, dated April 25, 1865, and recorded in said Registry, November 11, 1869, and bounded on the north by lot No. 10 on said plan one hundred twenty-nine and 50-100 (129.50) feet; on the east by land now or late of Daniel Gage eighty and 3-10 (80.3) feet; on the south by lot No. 8 on said plan one hundred thirty-one and 80-100 (131.80) feet; on the west by Lakeview avenue (formerly called River street) eighty feet. Containing ten thousand four hundred forty-eight square feet, and being the same premises conveyed to John Carney by said Adams and by said Carney to Michael Connors by his deed dated June 3, 1872 and recorded in said Registry, Book 87, Page 81, and the same conveyed to said Robert Tweed by said Connors by deed dated December 15, 1877 and recorded in said Registry, Book 127, Page 121.

The above described premises will be sold and conveyed subject to any and all unpaid taxes, municipal or other assessments and tax sales which may be due or to become due thereon. The purchaser will be required to pay $300 in cash at the time and place of sale and the balance in ten days from the day of sale at 12 o'clock noon at said bank.

The Central Savings Bank,
By HENRY W. BARNES, President.
Jy-16-23

COMMONWEALTH OF MASSACHUSETTS. Middlesex, ss. Probate Court.

To the heirs-at-law, next of kin and all other persons interested in the estate of Eliza Johnston, late of Lowell, in said County, deceased.

Whereas, a certain instrument purporting to be the last will and testament of said deceased has been presented to said Court, for Probate, by Nora Johnston Barter and Elizabeth Barter Smith, who pray that letters testamentary may be issued to them, the executrices therein named, without giving a surety on their official bond.

You are hereby cited to appear at a Probate Court, to be held at Cambridge, in said County of Middlesex on the twenty-ninth day of June, A. D. 1915, at nine o'clock in the forenoon, to show cause, if any you have, why the same should not be granted.

And said petitioners are hereby directed to give public notice thereof, by publishing this citation once in each week, for three successive weeks, in The Lowell Sun, a newspaper published in Lowell, the last publication to be one day, at least, before said Court, and by mailing postpaid, or delivering a copy of this citation to all known persons interested in the estate, seven days at least before said Court.

Witness, Charles J. McIntire, Esquire, First Judge of said Court, this fifteenth day of June, in the year one thousand nine hundred and fifteen.

W. E. ROGERS, Register.
J17-23-28

To the Honorable the Justices of the Superior Court within and for the County of Middlesex:

Respectfully libels and represents Clara Plante St. Onge, of Lowell, in said County, that she was lawfully married to Alexis St. Onge, now of Montreal, Province of Quebec, Canada, at St. Paulin, Province of Quebec, Canada, on the fifth day of November, A. D. 1890, and thereafterwards your libellant and the said Alexis St. Onge lived together as husband and wife in this Commonwealth, to wit, at Worcester, in the County of Worcester; that your libellant has always been faithful to her marriage vows and obligations, but the said Alexis St. Onge, being wholly regardless of the same, at Worcester, Mass., on the tenth day of April, A. D. 1899, utterly deserted her, and has continued such desertion from that day to the date hereof, being more than three consecutive years next prior to the filing of this libel.

Wherefore your libellant prays that a divorce from the bonds of matrimony may be decreed between your libellant and the said Alexis St. Onge.

Dated this eighteenth day of May, A. D. 1915.

CLARA PLANTE ST. ONGE.

COMMONWEALTH OF MASSACHUSETTS. Middlesex, ss. Superior Court, June 17, A. D. 1915.

Upon the foregoing libel, it is ordered that the libellant notify the libellee to appear before our Justices of said Court, at Cambridge, in said County, on the first Monday of August next, by causing an attested copy of said libel and of the order thereon, to be published in The Lowell Sun, a newspaper published in Lowell, in the County of Middlesex, once a week, three weeks successively, the last publication to be fourteen days at least before the said last mentioned day, and that an attested copy of said libel and order thereon be sent by registered letter to the residence of the libellee as set out in the libel, that he may then and there show cause, if any he have, why the prayer in said libel set forth should not be granted.

WM. C. DILLINGHAM, Clerk.

A true copy of the libel and of the order thereon.

Attest,
WM. C. DILLINGHAM, Clerk.
J23-30-J7

We Will Paper Your Rooms for $2.00 and Up

And furnish the wall paper. Dealer in wall paper at very lowest prices, also paperhanging, whitewashing and painting. Estimates given on large or small jobs. All work guaranteed.

MAX GOLDSTEIN
155 Chelmsford st. Tel. 2597

If you want help at home or in your business, try The Sun "Want" column.

TO LET

FIVE-ROOM FLAT TO LET; BATH, pantry and steam heat. 18 Willow st. Tel. 3713-M.

ON BRANCH STREET, STORE AND 7-room tenement, $15.00 each. Apply mornings at 167 Stevens st. Tel. 2315-R.

NEAR BRANCH ST., 12 MINUTES walk to depot, 7-room house to rent; bath, hot and cold water, open plumbing, furnace heat, in very best of condition, newly papered and painted throughout. Rent $15. Apply Byam Bros., 97 Central st.

FIVE-ROOM TENEMENT TO LET; bath, separate doors and cellar. Apply 43 Wapple st.

GEORGE E. BROWN, 78 CHESTNUT st., has 57 clean, pleasant tenements to let in Chestnut square. Just now 2 and 3 rooms in square and one very roomy and desirable five-room directly on Chestnut street. Come and see how clean they are.

FIVE PASSENGER CAR TO LET, day or hour; $10 per day. Apply J. C. Scribner, 79 Stanhope st. Tel. 3121-M.

FIVE-ROOM TENEMENT TO LET; $9. Apply Schutz Furniture Co., 316-320 Middlesex st.

FURNISHED ROOMS TO LET; ALSO rooms for light housekeeping. Apply 18 Rockdale ave., near Fletcher st.

EIGHT-ROOM TENEMENT TO LET; $3.00; 4-room tenement, $1.75 per week. Keys at store, corner Central and Cady sts.

FOUR-ROOM TENEMENT TO LET at 41 Mead st. Inquire at 48 Mead st.

NICELY FURNISHED SUITE OF rooms, to let, for light housekeeping; all modern conveniences. 99 Westford st. Tel. 2384.

MODERN FIVE-ROOM STEAM heated flat, to let; modern improvements; at 11 Huntington st. Tel. 3386-M.

FIRST CLASS FURNISHED ROOM to let; front room. Apply 258 Central st.

HOFFMAN HOUSE, 357 CENTRAL st.; furnished rooms; rent reasonable; also rooms suitable for light housekeeping.

ONE-HALF DOUBLE HOUSE AT 174 Hale st., for rent; 6 rooms, bath set tubs, steam heat and all improvements; rent $18 per month. O. O. Greenwood, 159 Hale st. Tel. 3615-M.

TWO MODERN FLATS TO LET near Bleachery station; 5 and 6 rooms each; rent $12 and $13. Inquire at 237 Gorham st.

FIVE-ROOM FLAT TO LET; 171 Walker st.; steam heat, open plumbing, electric lights and all modern improvements. Apply Farrell & Conaton, 243 Dutton st.

JOBBING SHOP TO LET, MAIDEN Lane, near Merrimack st., for plumbers, steamfitters, carpenters, paperhangers, plasterers, painters or a good repair shop. Inquire 374 Market st.

FIVE OR SIX-ROOM FLAT TO LET; bath, set tubs, etc.; key 409 School st.; only $2.50 week. Tel. 2271-R.

TO RENT TO ADULTS, ON WESTford st., an upstairs seven-room apartment with bath, newly finished throughout. 253 Westford st.

TWO STEAM HEATED ROOMS TO let, also four small steam heated furnished rooms at $1.50 per week. 19 Hurd st. Apply to matron.

A LARGE OFFICE, 31 by 14 FEET on the second floor of the Harrington building, 52 Central st., good light and ventilation, for rent. Will be partitioned off to suit a desirable tenant and will be rented or leased at a very reasonable rent. Apply to D. J. Harrington, Building Manager, 901 Sun building.

STORAGE FOR FURNITURE
Separate room $1 per month for regular $2 two-horse load. Pianos 50c. The dryest and cleanest place for storage in Lowell. Telephone connection. O. F. Prentiss, 356 Bridge st.

SITUATIONS WANTED

YOUNG MAN WANTS POSITION; speaks and writes perfect German, fair French and Spanish; typewriter and stenographer for English and German; bookkeeper, acquainted with every kind of office work. Apply R 72, Sun Office.

REAL ESTATE FOR SALE

REAL ESTATE FOR SALE ON ALL streets in Centralville. If you have $300 cash you can own your home. Stop paying rent. See Vance, 88 Third st.

CHICKEN FARM FOR SALE; 20 acres, 2 tillage, rest woodland; good 6 roomed house, wood and carriage house adjoining; barn 30x30; 3 henhouses, fruit for home use; situated in Tewksbury; 6 miles to Lowell; 7 miles to Lawrence; 1 mile to R. R. station; 1½ miles to churches, stores, etc; only $2000, part cash. Apply to T. P. Bramley, 50 Lonsdale st., Dorchester, Mass.

FOR SALE, OR WOULD EXCHANGE for an automobile, two cottages of two tenements each, with large lot of land, near St. Peter's church; good renting property. Address E 64, Sun Office.

TWO-TENEMENT HOUSE FOR sale; henhouse, stable, 2 acres land, fruit trees, on car line, price reasonable. Napoleon Firlgny, 431 Hildreth st.

EIGHT-ROOM HOUSE FOR SALE; Gorham st. car line; barn; 2 acres land; easy terms; price $3500. Near White st., 9-room house, bath, large yard, fruit, bargain, $2100. Near Fourth ave., 8-room house, bath, set tubs, cement cellar, excellent repair; $2200. D. F. Leary, 238 Central st.

TWELVE LOTS OF LAND IN BELvidere for sale at once to settle estate; Park Land Company Survey, Daniels estate. Apply at 1131 Middlesex st., or 427 Hildreth bldg.

FOR SALE OR LEASE

Summer cottage on shore of Long Pond, three large rooms on first floor, terms reasonable. Beautiful lots on easy payments, that make a good investment.

W. E. DODGE, 9 Central St.

If you want help at home or in your business, try The Sun "Want" column.

SUMMER RESORTS

NANTASKET BEACH—ROOMS IN new house, modern improvements, electric lights and piano. One minute walk to ocean; few minutes from park; fine view; write early for rooms. Winifred Cottage, 128 Bay st.

HAMPTON BEACH NEW COTTAGE of 7 rooms and bath, for sale or to let; open fireplace; electric lights, coal and gas range in kitchen. Apply to Mrs. E. C. Curtis, 51 Hamilton ave., Haverhill, Mass.

COTTAGE TO LET AT SALISBURY beach, 6 rooms; five minutes' walk from centre. Inquire at 201 Ferry st.

HAMPTON BEACH COTTAGES, centrally located; to let. Address E. L. Tewksbury, 31 Merrimack st., Haverhill, Mass. Tel. 559.

LONG BEACH, YORK, MAINE—Seven rooms, toilet, town water, porch three sides, fireplace, $110, for the season, $50 for July, $75 for June. Address C. H. Farley, Chautauqua ave., Nashua, N. H.

SEVEN-ROOM COTTAGE TO LET; 4 bed rooms, 3 living rooms; good water; gas for lighting and cooking; No. end, near life saving station, Salisbury beach. Apply at cottage.

AT SALISBURY BEACH—SPAULDING cottage to let; next to life saving station, 8 rooms, gas, electric lights, toilet, fine piazza, one of the best locations on the beach. Appl yto Mrs. M. T. Spaulding, 28 Green st., Newburyport. Tel. 492-M, Newburyport.

SIX-ROOM CAMP WITH SLEEPING porch, to let at Canobie Lake for season. Apply J. H. Unwin, 116 Spruce st., Lawrence, Mass. Tel. 309-R.

TWO TENEMENT COTTAGE FOR sale at Hampton Beach. Apply 55 Oak st., Manchester, N. H.

AT SALISBURY BEACH—THREE cottages to let up to July 3, and after July 10 on, by week, month or season; season preferred; with garage. E. S. Atwood, 51 Main st., Haverhill Granite Works.

BUNGALOW—FOUR ROOMS, VERY neatly furnished, healthful location on hill, at Mountain Rock; fine view of surrounding country; cars pass the door; five minutes' walk from five cent fare limit. Rent $100 for the season. Apply to P. L. Gregoire, Tyngsboro. Telephone 11-7.

TWO COTTAGES TO LET ON CABLE ave., Salisbury beach; six rooms each; five beds and couch in one, $12 week; four beds and cot in other $10 week. Bungalow, three beds, $8 week; gas for cooking and lighting; good water; half minute walk from centre. Address or apply Mrs. Margaret Evans, Marguerite Cottage, Salisbury Beach.

SALISBURY BEACH, SO. END COTtages, Dodge, Josephine, Inov, Red Wing, to let from July 10 by week, month or rest of season. G. H. Dodge, 198 Merrimack st., Haverhill, Mass.

AT HAMPTON BEACH—UP-TODate beach houses in fine location, to let; one minute from shore. Bath, electric lights, etc. One for June, July or August. Price right. J. F. James and Co., 181 Essex st., or 109 Cross st., corner Broadway, Lawrence. Telephone.

WANTED

WASHING AND IRONING WANTED to do at home. Call 755 Middlesex st., lower bell.

SUMMER BOARDERS WANTED, IN Westford, three minutes from car; high location; home cooking; terms reasonable. Address Mrs. Charles H. Bicknell, Westford, Mass. Tel. 8-3.

GERMAN GIRL, VOCATIONAL school graduate, would like position taking care of children and helping around house. Call at 5 Quimby ave.

EXPERIENCED BEADERS ON SLIPpers wanted at once; none but experienced need apply. Mrs. Green, 10 Fifth st.

LOST AND FOUND

LARGE SUM OF MONEY LOST Tuesday, June 22nd on Keene st. Reward for return to 52 Keene st. Mrs. William Murray.

POCKETBOOK LOST MONDAY evening, containing sum of money and receipt. Reward if returned to Mrs. Williams, 73 Beech st.

BANK BOOK LOST SATURDAY night on Gorham st., near post office. Reward for information by notifying M 68, Sun Office.

WATCH FOR FOUND ON EAST Merrimack st. Owner can have by calling at 22 Kensington st.

SMALL PURSE CONTAINING SUM of money lost at Northern station, Saturday afternoon. Reward at Sun office.

PROF. EHRLICH'S "606"
SALVARSAN

Administered in the veins at Dr. Temple's Lowell office. NO LOSS OF TIME from business. NO PAIN. Lues, malaria, locomotor ataxia, and various forms of skin disease arising from blood poison.

This solves the problem of the centuries and rids the world of the WORST SCOURGE that the human race has known. RESULTS IMMEDIATE. Wasserman blood tests made. Also treats cancers, tumors, all acute and chronic blood and nervous diseases of men and women, hydrocele, varicocele, stricture, prostatic diseases, piles, fistula, fissures, ulcers and rectal diseases, WITHOUT THE USE OF THE KNIFE. Diseases of the eye, ear, nose, throat, skin, stomach, liver, kidneys, bladder, bowels and rectum, epilepsy, and all nervous diseases.

Terms always made to suit the convenience of anyone applying for treatment and very reasonable charges. Do not treat elsewhere until you have investigated methods and terms. Lowell office, 97 Central street, Mansur block.

Hours: Wednesdays, 2 to 4, 7 to 8, Sundays, 10 to 12.

Consultation, Examination, Advice FREE

If you want help at home or in your business, try The Sun "Want" column.

JUNE

Sun.	Mon.	Tues.	Wed.	Thurs.	Fri.	Sat.
		1	2	3	4	5
6	7	8	9	10	11	12
13	14	15	16	17	18	19
20	21	22	23	24	25	26
27	28	29	30	—	—	—

TRAINS TO AND FROM BOSTON

Southern Div. To Boston Lve.	Arr.	From Boston Lve.	Arr.	Portland Div. To Boston Lve.	Arr.	From Boston Lve.	Arr.
5.58	6.56	6.55	8.38	6.35	7.36	z6.35	8.06
6.35	7.29	7.00	8.28	z7.31	8.45	9.15	10.32
6.47	7.37	7.13	8.24	9.40	10.61	10.50	11.53
10.40	11.38	7.57	8.35	10.27	11.07	11.50	12.55
6.57	8.04	z8.21	9.34	12.05	1.13	3.30	4.40
7.21	8.03	9.00	9.59	z1.27	2.40	5.14	6.12
z7.25	8.45	9.15	9.52	3.15	5.44	6.43	7.05
7.56	8.57	9.30	10.08	7.25	8.35	7.00	8.15
8.20	9.37	11.30	12.00	10.35	11.35	9.50	11.14
9.20	10.24	12.30	1.04				
9.48	10.39	1.00	1.39				
10.15	11.25	2.00	3.10				
10.57	11.32	3.00	3.47				
11.30	12.10	z3.44	5.16				
12.15	1.03	4.00	4.52				
1.50	2.34	z4.44	6.34				
2.20	3.27	5.00	5.39				
3.35	4.15	z5.21	6.34				
4.52	5.35	5.45	6.29				
4.17	5.36	z5.51	7.10				
5.25	6.02	6.14	7.23				
5.56	6.39	6.00	8.33				
z6.42	7.16	8.20	9.03				
6.22	7.45	9.45	10.40				
8.13	8.57	10.30	11.20				
9.45	10.35	11.40	12.35				

z Via Bedford. s Via Salem Jct. x Via Wilmington Jct. n not run on Holidays.

Sunday Trains

Southern Division			
6.47	7.36	8.45	9.47
7.31	8.05	9.30	10.08
8.55	9.31	11.30	12.09
9.14	10.00	1.00	1.59
10.50	11.17	3.30	6.21
7.52	8.33	7.15	8.20
8.19	8.06	8.00	8.39
9.28	7.10	8.30	9.08
8.15	8.57	9.20	10.25
8.45	9.03	10.29	11.35
9.45	10.30		

Portland Division			
8.20	9.27	8.00	8.18
10.10	1.16	12.00	1.00
3.50	5.00	3.30	4.48
6.15	7.00	5.30	6.38
8.55	10.04	8.45	9.42

KEY TO FIRE ALARM BOXES

1 All box numbers commencing with the figure one, as 12, 13, etc., up to 131 are located within a radius of about one-half mile from the North common, extending from Dutton street north to Pawtucket street and from School street east to Merrimack mills.

2 All box numbers commencing with two as 21, 23, etc., are located in the business area about one-quarter mile radius from the post office, extending from Boott mills to South common and from Dutton street to Concord river.

3 All box numbers commencing with three, are located in the lower Highlands, extending from the depot to Wilder street and from Hale street along the line of Western avenue and Pawtucket canal to Pawtucket street.

4 All box numbers commencing with four, are located in the Ayer's City and Bleachery districts, extending from Edson cemetery northerly to Hale street and from Chelmsford street easterly to Concord river.

5 All numbers commencing with five, are located in the upper Highlands and Middlesex Village.

6 All numbers commencing with six, are located in Centralville.

7 All numbers commencing with seven, are located in Pawtucketville.

8 All numbers commencing with eight, are located in Belvidere.

MONEY TO LOAN

MONEY

SALARY LOANS AT LEGAL RATES
Money for everyone employed. No security required.
$5.00 Cost 75c
$10.00 Cost $1.50
Easy Payments Lic. 3441
Equitable Loan Co.
Offices 202 Hildreth Bldg., 45 Merrimack st. Up one flight at head of stairs. Closed Thursdays at one o'clock.

National Loan Co.
Will Advance You Money
$5 to $100
AT LEGAL RATES AND EASIEST TERMS
Remember the Place,
21 and 22 HOWE BLDG.
MERRIMACK SQUARE
Look for "Blue and White Signs." License No. 91.

IF YOU WANT MONEY, SEE US.
AMERICAN LOAN CO.
ROOM 319 HILDRETH BLDG.
Mass. License No. 103.

W. A. LEW
Steam dyeing and cleaning of ladies' and gents' wearing apparel. 30 years in the business.
43 JOHN STREET

Bright, Sears & Co.
WYMAN'S EXCHANGE
Bankers and Brokers
SECOND FLOOR

CHARLEY CHAPLIN'S COMEDY CUT-UPS

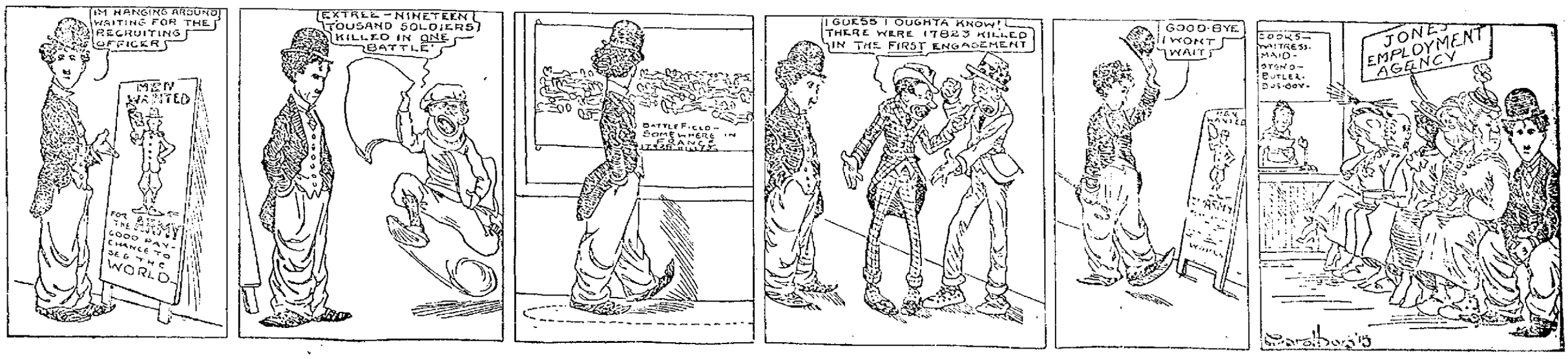

The Sun goes into nearly every home in Lowell and vicinity. Merchants know that Sun readers respond to their advertisements.

THE LOWELL SUN

The Sun prints the news of the world when it is news and only such news as is fit to print. It is a clean family newspaper.

ESTABLISHED 1878 LOWELL MASS. WEDNESDAY JUNE 23 1915 PRICE ONE CENT

GRADUATION EXERCISES

Continued

not absent during the six years he attended the school and was tardy only twice during that time.

The program follows:

Piano solo, "Polonaise in A"....Chopin
Charles W. Cottrell
Singing, "Tar's Farewell"
Stephen Adams
Reading, "Incident from 'Anne of Green Gables,'".....Montgomery
Frances A. Scott
Violin solo, "Star of Hope" H. Kennedy
Hazel L. Gordon
Declamation, "Troop of the Guards," Hagedorn
Charles O. Brown
Singing, "Old Black Joe" .....Foster
Graduates
Reading, "The Enchanted Shirt," Hay
Eleanor MacDonald
Piano solo, "Mazurka de Concert" Pessard
Irene H. E. Hall
Singing, "Nightingale and Rose" Carl Lehnert
Reading, "Old Glory,".....Riley
Ralph M. Barker
Duet, "Day is Ending," .....Roeder
Edith A. Vincent and Rosemary McCarthy
Presentation of class gift, bust of Washington,
Cortis N. Rice, Jr., Class President
Presentation of Diplomas,
Mr. Edmund T. Simpson, Sub-Committee
Singing, "Onward Heroes of Renown." Mendelssohn

The graduates: Adelbert Sutcliffe Asquith, Edward Thomas Bailey, George Philip Bannister, Ralph Maurice Barker, Carl Oliver Brown, George Gardner Carr, James Chalmers, Jr., James Bernard Connelly, William Franklin Sawyer Copden, Charles William Cottrell, Harry Russell Gourley, Clifton Corliss Hsley, Daniel Alister MacDonald, Hollis Freer Moore, Oscar Norman Olsen, Manuel S. Ramus, Edward James Reardon, Cortis Nelson Rice, Jr., Carl Gottlob Thum, Ralph Henry Whitehead, Ida Christina Anderson, Elizabeth Annie Buchinger, Helen Matilda Carr, Jessie Ruth Cockerline, Marion Alice Condon, Pauline Forrest Conner, Hazel Lampin Gordon, Irene Hester Eunice Hall, Hazel Viola Henderson, Eleanor Dunbar MacDonald, Helen Jane MacFadyen, Annie Lillian McCann, Eleanor Rita McCarthy, Rosemary McCarthy, Frances Aurilla Scott, Evelyn Irene Streeter, Helen Mae Streeter, Myrtle Alice Trites, Edith Annie Vincent, Mildred Whitworth.

Pupils neither absent nor tardy: Four years, Clifford Anderson, grade 8. Two years, Ida C. Anderson, grade 9; Myrtle Trites, grade 8; Gertrude Zollinger, grade 8; Harold Anderson, grade 6; Ruth Koenig, grade 4; Karl Hsley, grade 2. One year, James Chalmers, grade 9; Charles Cottrell, grade 9; Norman Spence, grade 8; Walker Caddell, grade 8; Earl Cochrane, grade 7; Raymond Harmon, grade 7; Clarice Kittredge, grade 7; Elizabeth Tibbetts, grade 7; Victor Bird, grade 6; Dorice Anderson, grade 6; Katherine Humphrey, grade 6; Gladys McKelvey, grade 6; Olive Salomo, grade 6; Irene Smith, grade 4; Harold Dupee, grade 3; Dorothy Quigley, grade 2.

The officers of the class were: President, Cortis Nelson Rice, Jr.; vice-president, Frances Aurilla Scott; secretary, Mildred Whitworth; treasurer, Harry Russell Gourley.

Colburn School

The Colburn grammar school exercises were held in the primary school hall this afternoon at 2.30 o'clock, when diplomas were presented to nine girls and 22 boys by School Committeeman Wolfred P. Caisse. Mayor Murphy spoke briefly to the graduates. The program was as follows:

Chorus: "Prayer For Our Country." Fowler
"The Vision of Sir Launfal"....Lowell
Introduction, written by Elizabeth M. Torigian.
Prelude, James E. Bowers, Thomas Cassin, Raymond J. Kelley, Joseph F. McCrossan.
"A Day in June"
Class
Part First: Sir Launfal's Departure, James O'Neil, Ruby C. Blain
Semi-Chorus: "When Morning Dawneth" .....Randegger
Summer ..... Marshall
Esther A. Carty, Thomas Cassin, Helen B. Jones, George L. McBride, Elizabeth M. Torigian, Henry B. Tetreault, Ruby C. Blain, Bernard J. Fagan, Mabel E. Keeler, Andrew Foye.
Piano solo: Grande Marche de Concert" ..... Wollenhaupt
Mabel E. Keeler
Chorus:
"Over the Harbor Bar" .....Marks
Marching Song .....Abt
Part Second: Prelude—
Lillian V. Conniff, Horatio Hallsworth, Helen B. Jones, Bernard J. Fagan, Mabel E. Keeler, Francis J. Hurley, Annie F. Mullin, Thomas W. O'Day, Mary M. Redmond, John N. Tiffany.
"Sir Launfal's Return."
Susie K. O'Briene, Henry B. Tetreault, Esther A. Carty.
Chorus:
"Winds Gently Whisper" ..Whittaker
"I Will Arise" ..... Cecil
Address:
His Honor, the Mayor Dennis J. Murphy.
Quartet:
"Calm Is the Lake" .....Pfeil
Thomas Cassin, Albert P. Lowney, George L. McBride, Thomas M. McDermott.
Presentation of diplomas,
Mr. Wolfred P. Caisse, sub-committee
Chorus: "America"
The graduates: Ruby Cecelia Blain, Esther Alice Carty, Lillian Verecunda Coniff, Helen Beatrice Jones, Mabel Elizabeth Keeler, Annie Frances Mullin, Susie Kathleen O'Briene, Mary Margaret Redmond, Elizabeth Mary Torigian, Raymond Joseph Kelley, Alphonse Omer Lebeau, Albert Patrick Lowney, George L. McBride, Joseph Francis McCrossan, Thomas Melvin McDermott, Harold Leo McKeon, Vasla Francis Miller, Thomas William O'Day, James O'Neil, James Edward Bowers, Henry Barrington Tetreault, Charles Henry Cahill, John Neil Tiffany, Thomas Cassin, Arthur Joseph Thomas, Bernard James Fagan, William Lawrence Wallace, Andrew Foye, Horatio Hollsworth, Francis Joseph Hurley, George William Kelley.

The program was under the direction of Miss Helen M. Shean, principal.

Green School

The Green school graduation exercises were held this forenoon, beginning at 8.30 o'clock, when diplomas were awarded to 40 boys and girls by Supt. of Schools Molloy. The program was very pleasing and consisted of musical numbers and declamations. The complete program and list of graduates follow:

Chorus—
When Morning Dawneth
Summer
Salutatory,
Clementine Verloove
Declamation, Last Charge of Ney,
Leo Lalanne
Chorus, Breathe Soft Ye Winds
Declamation, Patriotism,
George McCall
Semi-Chorus—
Fair Tinted Primrose ..Mendelssohn
In the Twilight of the Silent Woods, Abt
Vocal selection, Mighty Lak' a Rose,
Clementine Verloove
Declamation, The American Indian,
Helen Ward
Chorus, Old Black Joe,
Soloists: Helen Ward, Curtis Mudgett, Charlotte Haskell
Violin solo,
Agnes Austin
Recitation, President Wilson's Speech at Philadelphia to the Newly Naturalized Citizens,
Murtagh McDonagh
Piano selection,
Arthur Novell
Vocal selection,
Charlotte Haskell
Valedictory,
James Banacos
Presentation of Diplomas,
Hugh J. Molloy, Supt. of Schools
Presentation of Class Gift,
James Reilly, President Class 1916
Singing, America
Music under the direction of Mr. F. O. Blunt.

The graduates: Kaiser Bakunowski, James Banacos, John Thomas Curry, Frank Joseph DeMiddelaer, Joseph Donat Desrosiers, William McKinley Foley, William Foster, Arthur Joseph Geoffroy, Jr., David George, Thomas Francis Kenney, Clifford Joseph Laferriere, Leo Paul Lalanne, Robert Luke Lavallee, George Dewey Lavigne, Cornelius Philip Lynch, George Lawrence McCall, Murtagh Emmet McDonagh, William Henry Molloy, Curtis Gordon Mudgett, Arthur M. Novell, Sewell Daniel Palmer, James Andrew Reilly, Demitrios Stamatakakos, Wong Wai, William York Wong, Agnes Gardner Austin, Alice Belanger, Alice Borden, Juliette Marie Cashman, Rose Alda Aldea Champagne, Julia Frances Crane, Gertrude Frances Eleanor Hannon, Charlotte Mary Haskell, Loretta Juliette LeBourdais, Evelyn May Quebec, Rose Elizabeth Reilly, Lillian Valeda Richards, Laura May St. Onge, Clementine Verloove, Helen Gertrude Ward.

Class officers: President, James Reilly; vice president, Alice Belanger; secretary, Rose Reilly; treasurer, Geo. Lavigne; director, William Foster.

Greenhalge School

The Greenhalge school graduation exercises were held at 7 o'clock last evening with a large number of relatives and friends of the graduates present. The class consisted of 20 boys and 20 girls. The diplomas were presented to the graduates by Mr. Wolfred P. Caisse of the school committee.

The program was as follows:

Marche aux Flambeaux .....Clark
Agnes Farrell, Mary Murphy
Trip Along ..... Bonar
Chorus
Haste Not, Rest Not.....Goethe
Ruth Ecklund
Patriotism ..... Scott
Erwin Hersey
Ocean by Moonlight .....Haven
Mary Degan, Ruth Hill
Independence Bell .....Anon
Mary Gallagher
Opportunity ..... Ingalls
George Boudreau
Duet ..... Ascher
Piano, Gerald Duffy; cornet, Charles Jodoin.
Evangeline ..... Part One
Alice Daley, Marion Moulton, Mary Morris, Helen Rule, Gladys Walton.
Fair-Tinted Primrose ...Mendelssohn
Semi-Chorus
Evangeline ..... Part Two
Mabel Clare, Katherine Nerney, Viola Douglas, Borgia Wood, Beatrice Dowling.
In the Twilight .....Abt
Semi-Chorus
The Knight's Toast.....Scott
Edward Hart
How He Saved St. Michael's,
Catherine Callary
The Calf Path .....Foss.
Thomas Egan
(a) Ave Maria .....Mendelssohn
(b) Night Song .....Rubinstein
Semi-chorus: Solo, Miss Leona M. Small.
The American Flag.
George Arthur, Raymond Havlland, Harold Garvey, William Reardon.
The Owl Critic .....Fields
Helen Conley, Mary Cudworth, Bertha Sager.
Presentation of Class Gift,
Benjamin Horsfall
Warrior Bold ..... Adams
Albert Dion, Norris Marsron, Raymond Egan, Sidney Needham, Venance Favreault, Leador Viau.
Essay ..... Napoleon
Louis Miller
Presentation of Diplomas,
Mr. Wolfred P. Caisse, Jr., Sub-Committee.
Good Night .....Dunn
Chorus
Jolly Trumpeters .....Brown
Leslie Clayton, Francis Gillick

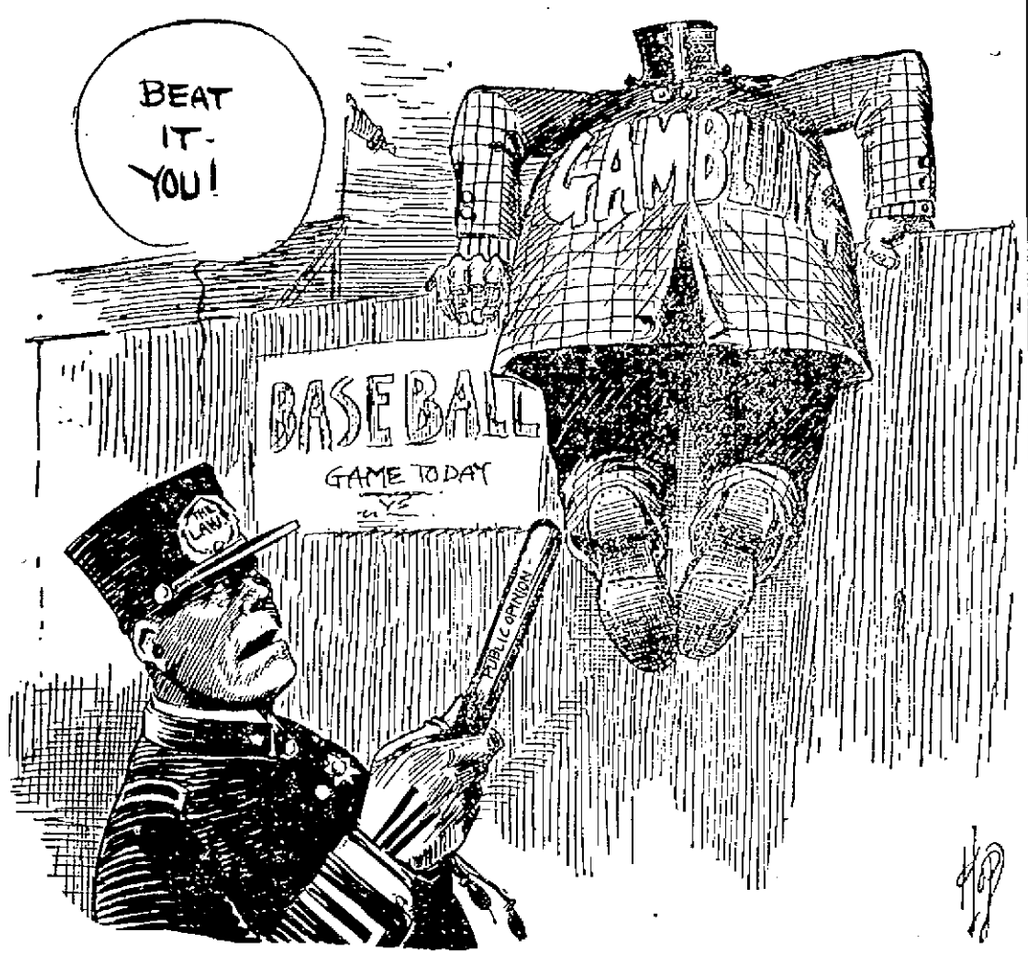

RUN HIM OFF!

Accompanists, Miss Josephine S. Dunlavey, Mary R. Gallagher.

Graduates: Catherine Dionyse Callary, Mabel Clare, Helen Geraldine Conley, Mary Rita Cudworth, Alice Mary Daley, Mary Elizabeth Degan, Viola Gertrude Douglas, Beatrice Louise Dowling, Ruth Cecelia Ecklund, Agnes Eileen Farrell, Mary Rogers Gallagher, Ruth Miriam Hill, Mary Edith Morris, Marion M. Moulton, Mary A. Murphy, Katherine Patricia Nerney, Helen Collier Rule, Bertha May Sager, Gertrude Gladys Walton, Frances Borgia Wood, George Edward Arthur, George Leo Boudreau, Leslie Clayton, Joseph Albert Dion, Gerald Joseph Duffy, Raymond Charles Egan, Thomas Harney Egan, Venance Joseph Favreau, Harold Joseph Garvey, Patrick Francis Gillick, Edward Dominic Hart, Raymond John Havlland, Erwin Preston Hersey, Benjamin Henry Horsfall, Charles William Jodoin, Norris Wasley Marston, Louis Alexander Miller, Sydney Needham, William John Reardon, Leador George Viau.

Honorable mention: Louis Alexander Miller, Ruth Cecelia Ecklund, Mary Rogers Gallagher, Helen Geraldine Conley, Beatrice Louise Dowling, Mabel Clare.

Perfect attendance: Catherine Dionyse Callary, Helen Geraldine Conley, Beatrice Louise Dowling, Agnes Eileen Farrell, Mary Rogers Gallagher, Patrick Frances Gillick, Louis Alexander Miller.

Pawtucket School

Fifty-four students were graduated from the Pawtucket school last evening with elaborate commencement exercises under the direction of William P. Barry, master. The address of the evening was given by Mr. Hugh J. Molloy, superintendent of schools, and Dr. John H. Lambert of the school committee presented the diplomas. The officers of the class were: President, Wilfred M. Book; treasurer, Helen Varnum; secretary, Violet M. Brown.

The program was as follows:

Graduation March ..... Greenwald
School Orchestra
Chorus, A Merry Life .....Denza
Graduation Class
Declamation, Lincoln, the Immortal,
Thomas Brosnan
Duet, On Stilts .....Tinkaus
Piano, Alice Regan
'Cello, Gertrude Regan
(a) In the Twilight of the Silent Wood. Abt
(b) Fair Tinted Primrose,
Mendelssohn
Semi-Chorus
Essay, Vision of Sir Launfal....Lowell
Lydia Landry
Piano Solo, Fifth Nocturne ...Leybach
Violet M. Brown
Waltz, Gliding Along .....Greenwald
School Orchestra
Recitation, The Calf Path...S. W. Foss
Frank Russell
Presentation for prize essay was made by Mrs. Palmer, president of Lowell Suffrage club.
Chorus, Trip Along .....Bonar
Waltz, The Rocking-Horse..Greenwald
School Orchestra
Class Prophecy.
Bernice Quill
Address,
Mr. Hugh J. Molloy, Supt. of Schools
Chorus, The Lake ..... Abt
Essay with Valedictory, The Red Cross,
Rita MacDonald
Presentation of Diplomas,
John H. Lambert, M. D., Subcommittee
Chorus, God Be With You.
Graduates
Orchestra—Florence Cowdray, Harry Casey, John Brosnan, Clement Stoddard, Eugene Savage, Ralph Doran, Rodirique Thibodeau, Everett Humphreys
Accompanists—Frances Gardner, Edward Sheldon

The Graduates — Wilford Martin Book, Thomas Joseph Brosnan, Jerome Frederic James Cinq-Mars, Maxwell Fadden, Paul Ralph Fontaine, Albert Azarie Gaudette, Archibald Duncan Grant, Emmanuel Grenier, Jr., Paul Joseph Kelly, Harry Augustine Long, Willis Joseph LeLacheur, Alexander Blackburn Mason, John Maurice McArthur, Henry Raymond McNabb, Thomas Fred Monahan, Harold Duncan Moir, Harry Thomas Moir, John Joseph Newhall, Fremont Burgress Nichols, Raoul George Richards, Francis Edward Russell, Walter Shea, Edward James Sheldon, Richard Thomas, Arthur Victor Turcotte, Doria Zepherin Normandin, Cecile Valentine Alexander, Beatrice Flora Boudreau, Violet Mary Brown, Florence May Cowdray, Flore Marie Cognac, Beatrice Emma Douglas, Clara Marie Descheneaux, Alice Mary Dumont, Frances Esther Gardner, Aileen Gertrude Hannaha, Mildred Marie LaBarge, Marie Angeline Elizabeth Lapierre, Lydia Mary Landry, Mary Louise Lemieux, Marie Blanche Lozeau, Lillian Eva Mahoney, Rita Eleanor MacDonald, Merina Morin, Edith Patrick, Cecil Blanche Picard, Bernice Mary Quill, Margaret Mary Ralls, Alice Marie Regan, Laura Grace Scott, Helen Theresa Sullivan, Mary Elizabeth Sullivan, Helen Varnum, Irina Rostron Wiggins.

Highland School

The graduating class at the Highland grammar school this year had 75 members, the second largest class in the city. The commencement exercises held this forenoon in the school hall consisted of a fine program of music with several interesting declamations by the graduates. The class gift, a picture from the Holy Grail series, and of Mt. Robson, the Monarch of the Canadian Rockies—were presented by Royal Dexter, president of the class. The address was made by Mr. Hugh J. Molloy, superintendent of schools:

The program was as follows:

March, First Regiment March...Kelly
Christine McPherson, Emma Borst
Salute to the Flag.....Mattfeld
Class
Declamation, "The Meaning of Our Flag" ..... Beecher
George Conway
Declamation, "Patriotism" .....Curtis
Thomas Conway
Declamation, "America, the Beautiful" Bates
George Lalime
Semi-chorus
(a) "In the Twilight of the Silent Woods" .....Abt
(b) "Fair-Tinted Primrose" Mendelssohn
Ethel Bartlett, Doris Brown, Louise Harrigan, Evelyn Regan, Louise Paradis, Pearl Houghton, Eleanor Sutton, Isabel Stockman, Cecil Chase, Sidney Graham, Huberta Johnston, Lora Sweet, Charlotte Potter, Rita Jackson, Etta McKewin, George Lalime, Emma Borst, Dorothea Whiteley, Irma Carr, Antoinette Loupret, Edmund Douglas.
Recitation, "To the Fringed Gentian" Bryant
Elizabeth Goodell
Declamation, "The Chambered Nautilus" .....Holmes
Charles Forrest
Piano solo, "Grande Polka de Concert" Bartlett
Mary Henry
Recitation, "The Character of a Happy Life" .....Holmes
Marion Harkins
Declamation, "Massachusetts".Webster
Roland Watts
Semi-chorus, "Roses, Roses Everywhere" .....Trotere
Hazel Brown, Lillian Aldrich, Beatrice Laidlaw, Kathryn Kalbach, Evelyn Regan, Leola Morrison, Louise Paradis, Dorothy Stevens, Ernest Tupper, Huberta Johnston, Christine McPherson, Irene Riley, Rita Jackson, Etta McKewin, Ethel Dixon, Irma Carr, George Lalime, Edmund Douglas, Dorothea Whiteley, Emma Borst, Antoinette Loupret.
Recitation, "The Solitary Reaper," Wordsworth
Dorothy Burrage
Recitation, "The Singers" ..Longfellow
Mary Sullivan
Recitation, "Centennial Hymn" Whittier
Eleanor Sutton
Violin solo, "Meditation from 'Thais'" Massenet
Edna Dixon. Ethel Dixon, accompanist
Recitation, "Lesson of a Fern"..Branch
Irma Carr
Recitation, "The Present Crisis" Lowell
Louise Harrigan
Solo—(a) "In May Time".....Speaks
(b) "The Little Dutch Garden" Marks
Evelyn Regan. Ethel Dixon, accompanist
Presentation of class gift
Royal Dexter, president of the class
Presentation of Diplomas,
Mr. Edmund T. Simpson, sub-committee
Remarks, Mr. Hugh J. Molloy
Superintendent of schools
Song, "Had I Wings as a Dove"
Class

The graduates: Margaret Louise Abbott, Lillian Mabel Aldrich, Ethel Ruth Bartlett, Emma Borst, Doris Elizabeth Brown, Hazel Catherine Brown, Mabel Albertha Brunell, Dorothy Burrage, Irma Harriet Carr, Edna Grayson Dixon, Ethel Madeline Dixon, Jennie Isabel Durant, Emily Brent Frazer, Elizabeth Goodell, Marion Elizabeth Harkins, Louise Constance Harrigan, Mary Catherine Henry, Hazel Atkinson Hill, Pearl Beatrice Houghton, Rita Mattie Jackson, Anna Huberta Johnston, Sarah Kathryn Kalbach, Beatrice Florilla Laidlaw, Clifton Keith Adams, Walter Birkenhead, Leo Thomas Bracken, Gordon Slater Burdick, Cecil Dudley Chase, George Augustine Conway, Thomas Conway, Charles Henry Coughlin, Royal King Dexter, Jr., Edmund Wade Douglas, Jr., Lester Hoyt Ela, Donald Sears Farrington, Charles Gardner Forrest, Alfred Livingston Goddard, John Sidney Graham, George Dolan Green, John Joseph Hansbury, Marie Antoinette Loupret, Etta Lillian McKewin, Margaret Agnes McOsker, Christine McPherson, Leola Georgianna Morrison, Florence Augusta Nickles, Frances Ellen Dorothy O'Regan, Louise Ethel Paradis, Emily Foss Platt, Charlotte Lois Potter, Dorothy Pratt, Evelyn Estelle Regan, Irene Elizabeth Riley, Dorothy Mae Stevens, Isabel Edwards Stockman, Mary Catherine Sullivan, Eleanor Maud Sutton, Lora Amorett Sweet, Rita Bell Taylor, Anna Conant Way, Vera Mary Welch, Dorothea Nichol Whiteley, Evelyn Clifford Woodward, Frank Louis Laflamme, George Louis Lalime, James Frederick Mahoney, Glenn Edwin Marshall, Charles Edward McCarty, John Andrew McGuire, Jr., Ernest Arthur Moller, John Franklin Osborne, Jr., Ray Otis Page, Charles William Parker, Earl Stevenson, Philip John Sullivan, Ernest Allen Tupper, Roland Stuart Watts, Joseph White, Richard Franklin Wilder.

The following pupils have not been absent, tardy or dismissed during the current school year:

Grade IX.—Mary Sullivan, Louise Paradis, Lillian Aldrich, Marion Harkins, Fred Mahoney, John Hansbury.

Grade VIII.—Idalia Noble, Freda Jaques, Violet Hobson, Arthur Longtin, Philip Brown, George Williams.

Grade VII.—Helen Barrett, Dorothy Carroll, Margaret Weed, Margaret Ryan, Orpha Hutchinson.

Grade VI.—Elsie Prescott, Mildred Burdick, Karl Marshall, Harold Hardy.

Grade V.—Gladys Thurston, Bertha Barrett, Irene Grimset, Marion Prescott, Charles Harris, Herbert Wagner.

Grade IV.—Edward Holden, Olive Grimset, Adelaide Cheney.

Varnum School

The commencement exercises at the Varnum school were held in the assembly hall last evening at 7.45 o'clock. The class of 1915 consisted of 79 graduates. Mayor Murphy gave the address to the graduates. The well prepared program was as follows:

Graduates' March, "A Frangesa," P. Mario Costa
Helen Carley, Therese Woodward
Full chorus:
(a) Spring .....Haydn
(b) Praise Ye the Lord.....Haydn
Recitation, "Two Dreams" .....Rice
Edna McLean
Semi-chorus: "Roses, Roses Everywhere" ..... Trotere
Misses Alexander, Farrell, Fulton, Gillmore, Kochanek, Marsuil, Munn, Peacock, Cooper, DuBois, Mawn, Wayland, Faulkner, Gauthier, Smith, Wood.
Recitation: Quotations from Shakespeare,
Elmer Trevors, Clarence Breen
Singing: "A Perfect Day" Jacobs-Bond
Masters French, Baron, Fleming, Doran.
'Cello Obligato: Ruth Nix
Declamation: "What Constitutes a State?" ..... Jones
Dana Hart
Recitation: 'The King's Ring" .Tilton
Portia Murphy
Full chorus:
(a) "In the Twilight of the Silent Woods" .....Abt
(b) "Fair-Tinted Primrose" Mendelssohn
Declamation, "Work" ..... Morgan
Joseph Hollingworth
Singing: "Excelsior" .....Schnecker
Declamation: "The Star Spangled Banner" (A new version) ....Curtis
Holden Wetherbee
Singing: "A Patriotic Medley" ..Furey
Address:
Hon. Dennis J. Murphy, Mayor
Singing: "Good Night, Farewell." Garrett
Presentation of Class Gift—Renouf's Picture, "A Helping Hand."
Richard Baron, President of the Class of 1915.
Acceptance of Class Gift,
Mr. Henry H. Harris, Master
Award of Diplomas,
Mr. Wolfred P. Caisse, Sub-Committee
Class Recitation, Gradatim.
Singing: Parting Song...J. G. Holland
Pianist: George Faulkner.

The graduates:

Lewis Alfred Barnes, Richard Swan Baron, Chester Robert Bell, Arthur William Rodwell Bocar, Clarence McCoy Breen, William Charles Brown, William Hedley Clayton, John Joseph Copeley, John Vincent Daniel Dolan, Roger Lawrence Farley, James Flemmas, William Allen French, Walter Jennings Gookin, Laurll Elen Graham, Dana Kennedy Hart, Joseph Edwin Hollingworth, Milton Fuller Macdonald, Edgar Carlton Mann, Donald Armstrong McAllister, Judah Hartt Mellen, Joseph Francis Murphy, Harry William Norine, Hugh Smith Randall, Edward Shea, George Nutt Stewart, Fred Holt Taylor, Thomas Francis Teague, Elmer Percy Trevors, J. Elliott Waterhouse, Holden Durfee Wetherbee, Alfred Witham, Rex Wolton, Stephen Glenn Wolton, Prescott Wright, Gladys Smith Alexander, Gwendolen Swan Baron, Margaret Elsworth Britton, Helen Keightley, Carley, Nellie Parker Cooper, Alice Helena Curley, Nora Veronica Curley, Alice Darois, Margaret Dempsey, Gladys Jessie DuBois, Agatha Frances Farrell, Bertha Loretta Farrell, Eleanor May Faulkner, Nellie Fletcher, Elizabeth Culver Fulton, Crescence Marie Gauthier, Marjorie May Gilmore, Charlotte Sophie Girard, Frances Ora Gordon, Pearl Elizabeth Hutchinson, Doris Beatrice Judge, Julia Kochanek, Josephine Konieczna, Flora Marie Lebeau, Elsie Violet Mansur, Helena Clare Mawn, Alice McHugh, Edna May McLean, Linda Gertrude McLean, Edith Miriam Mitchell, Marion Rose Moran, Jean Gladys Mosher, Helen Henrietta Munn, Portia Lillian Murphy, Susie Dionysia O'Neill, Pauline Payton, Gladys Louise Peacock, Elizabeth Kevin Quinn, Ina Pauline Shannon, Anna Gertrude Smith, Marion May Steele, Dorothea Edith Wayland, Evelyn Annie Wilson, Mary Frances Wood, Therese Woodward.

Edson School

With an excellent program, the commencement exercises of the Edson grammar school were held this forenoon at 10 o'clock. Eighteen boys and nine girls were presented diplomas by Mr. John C. Leggat of the school board. The address to the graduates was made by Supt. Molloy.

The program presented was as follows:

School march
Sadie J. Seymour
Singing, "Spring"
Class
Recitation, "The Army of Peace"
Edwin S. Markham
Piano solo, "Star of the Sea"
Margaret M. Cuff
Recitation, "Boys' Rights"
James F. Scully
Semi-chorus, "The Lark"
Sadie J. Seymour, Anthony J. Blanchard, Mildred M. Thompson, Chester P. Codding, Esther R. Regan, John C. Donohoe, Vaney D'Arezzo.
Recitation, scenes from "Snowbound"
Class
Singing (a) "I Will Arise"
(b) "Song of Peace"
Class
Recitation, "The Flag"
C. Stanley Robinson
Singing, "Boating Song"
Class
Recitation, "What Columbus Did Not Have to Learn"
Mildred M. Thompson
Piano solo, "Sherman's Triumphal March"
Sadie J. Seymour
Recitation, "Little Boy Blue"
Vaney D'Arezzo
Solo and semi-chorus, "Old Black Joe"
John Carrigg, Mary Shugrue, Dominick Veiga, John Garrigan, Vaney D'Arezzo, Alonzo Gray, John C. Donohoe
Recitation, "Wanted—A Boy"
John C. Donohoe
Recitation, "The Little Fern"
Mary E. Hornby
Address,
Superintendent of Schools H. J. Molloy
Presentation of diplomas
Presentation of diplomas,
Mr. John C. Leggat, sub-committee
Class Song.

List of graduates:

Margaret Geraldine Cuff, Vaney D'Arezzo, Ellen Theresa Hughes, Mary Elizabeth Hornby, Esther Ruth Regan, Mary Margaret Reynolds, Sadie Josephine Seymour, Mary Alice Shugrue, Mildred May Thompson, Anthony Joseph Blanchard, Richard Lawrence Botti, John Patrick Carrigg, Chester Paul Codding, Thomas Joseph Carmody, John Corbett Donohoe, John Francis Foley, George Joseph Flood, Henry William Pineral, Arthur James Garrigan, Oscar Alonzo Gray, Edwin Sullivan Markham, Leo Mourndian, Thomas Francis McNenney, John Patrick Ryan, Charles Stanley Robinson, James Francis Scully, Dominick Espinola Veiga.

SERIOUS ICE BLOCKADE

ST. JOHNS, N. F., June 23.—The extent of the ice blockade along the northern Newfoundland and Labrador coasts was emphasized by word brought last night by the steamer Fogota that 500 fishing vessels bound for Labrador had been forced to put into various inlets for shelter. The Fogota had some difficulty in working her way down from the northern coast. The operations of the Newfoundland fishing fleet are serious hampered.

Best printing: Tobin's, Ausp. Bldg.

B. F. KEITH'S
Always Cool and Comfortable
TODAY—MATINEE ONLY
Your Last Chance to See
MABEL TALIAFERRO
America's Charming Dramatic Star
—IN—
"THE THREE OF US"
A STORY WITH A STEAM PUNCH
In Five Big Acts
CHARLIE CHAPLIN
In a Comedy and 5 Other Pictures
Thursday, Friday, Saturday
"THE MIDDLEMAN"

LAKEVIEW—Today
AND EVERY AFTERNOON AND EVENING
Free Moving Pictures
AT THE THEATRE
New Program, Mon. Thurs. and Sun.
FREE! FREE!
ALL THIS WEEK
Every Day at 4 and 9 P. M.
EXHIBITION BY
BIGNEY
World's Highest Diver in a sensational plunge of 130 feet into 4 feet of water.

Grand Lawn Fete
SACRED HEART
PARISH GROUNDS
SATURDAY, July 3rd
From noon until midnight. Long list of sports in the afternoon.
BAND CONCERT ALL EVENING
BY LOWELL CADET BAND

STANLEY'S
On the Merrimack
THURSDAY NIGHT
The Gliding Maguires
—OF BOSTON—
Admission .....10 Cents
2 Dance Checks Free Friday Night, Lowell Night.
MONDAY NIGHT—
Glide Dancing Only

MERRIMACK SQ. THEATRE
THE HOME OF THE BIG ORGAN
Soon to be Known as the "STRAND"
LAST TIME TODAY
HAZEL DAWN AS "CLARISSA"
In "GAMBIER'S ADVOCATE"
5-Act Paramount Picture
LEAH BAIRD
In "The Return of Maurice Donnelly," 3-Act Broadway Star Picture
BILLY REEVES Comedy and a Western Drama

Canobie Lake Park
THE FINEST INLAND RECREATION RESERVATION IN NEW ENGLAND
All attractions now open. Half hour time on all lines. Book your dates for outings and picnics. Private groves for private parties.

DANCING AT THOMPSON'S GROVE SILVER LAKE, WILMINGTON
Wednesday and Friday Nights
Randall's Orchestra. Admission 25c
Cars leave after dance.

STANLEY'S ON THE MERRIMACK
Under the Management of John F. Carney.
Lowell's Best Pleasure Resort
Special Attraction for Thursday.
Best Dance Hall; Finest Dining Room
FRIDAY, LOWELL NIGHT

LOOK!! ROYAL Theatre LOOK!!
Announces Vitagraph's Master Serial—The Greatest Ever Produced With Anita Stewart and Earle Williams
THE GODDESS
To be shown every Wednesday and Thursday for the next 15 weeks. Extra attraction these days. "The Hounds of the Baskervilles" in four parts and many others. Coming, "Romance of Elaine," sequel to the "Exploits of Elaine."
ADMISSION ALWAYS .....5 and 10 CENTS

OWL THEATRE
Sliding Roof Makes an Open-air Theatre.
WEDNESDAY AND THURSDAY
Carlyle Blackwell
In the Great American 5-act Drama
"THE HIGH HAND"
A Charming Play of Love and Romance
FIVE OTHERS ADMISSION 5c. 10c

St. Margaret's Parish Lawn Party
KASINO GROUNDS, Thursday, June 24
Grand march will be led by Ex-Mayor John F. Fitzgerald, of Boston
DANCING TICKETS 35c NOVEL EFFECTS

SALE OF STORE FIXTURES AT 395 CENTRAL ST., JUST ABOVE THE OPERA HOUSE, FRIDAY AFTERNOON AT 2 O'CLOCK.

GOODS CONSIST OF SILENT SALESMAN CASE, 3 FT. 6, 42 IN. HIGH; FOUR 6-FT. COUNTER CASES, OAK FRAMES; TWO OUTSIDE FRUIT CASES, 6 FT. LONG, GLASS ON THREE SIDES WITH PULLEY LIFTS, ONE 3-FT. COUNTER CAS E; ONE 14-FT. COUNTER; ONE 18-FT. COUNTER; ONE 20-FT. WALL CASE WITH FIVE GLASS SLIDING DOORS, 3½x3½; NATIONAL CASH REGISTER FROM ONE CENT UP; ICE CREAM MOTOR, THREE HORSE POWER COMBINATION SAFE, OUTSIDE MEASUREMENT 22x34; CLOCK; TWO ROUND ICE CREAM TABLES, COPPER LEGS, WITH CHAIRS TO MATCH; ONE SET OF COUNTER SCALES, COST $35 WITHIN THREE MONTHS; ONE SET OF DAYTON COMPUTING SCALES, LATEST MODEL, BEEN IN USE LESS THAN TWO MONTHS; PICTURES, ETC.

GOODS CAN BE SEEN THURSDAY AFTERNOON AND FRIDAY MORNING ON THE PREMISES.

C. F. KEYES, Auctioneer.

COMMONWEALTH OF MASSACHUSETTS

Middlesex ss. Lowell, Mass., June 23, 1915.

CONSTABLE'S SALE

Taken on mesne process and will be sold at public auction for cash on Thursday, June 24, 1915, at 2 o'clock in the afternoon upon the premises, 85 Fifth avenue, in said Lowell, to wit: a certain stock of groceries, one cash register, canned goods, candy and all the stock and fixtures contained in said store.

WILLIAM L. CROWLEY, Constable of Lowell.

Pictures and Casts
Given by graduating classes
were furnished by
Maker's Art Store
E. F. and G. A. Maker
16-24 SHATTUCK STREET

THE WEATHER

Fair tonight and Thursday; moderate northwest winds.

THE LOWELL SUN

7 O'CLOCK

ESTABLISHED 1878 | LOWELL, MASS. WEDNESDAY JUNE 23 1915 | PRICE ONE CENT

LEMBERG TAKEN BY STORM, SAYS BERLIN

Galician Capital Falls After Severe Battle—Russian Victory in Dniester Region — Germans Seize Swedish Steamers—17 Killed in Zeppelin Raid —French Successes Reported

Lemberg, capital of Galicia, has fallen before the Austro-German armies, which have been sweeping across the province for the last two months. An official announcement from Austrian headquarters says the city was captured by the second army after a severe battle.

The report from the Berlin war office this afternoon states that the city of Lemberg was taken by storm.

Austria has now reclaimed most of the province of Galicia, occupied by the Russians early in the war. The Russians are reported to have withdrawn most of their forces and supplies from Lemberg, the fall of which had been regarded in Petrograd for several days as imminent.

Russian Successes

South of Lemberg, in the Dniester region, a strip of Austrian territory is still in the hands of the Russians. An official statement from Petrograd reports an important victory after a battle along the river which lasted several days. At Rawa Ruska, 32 miles northwest of Lemberg, and near the Bukowina border, other Russian successes are claimed.

Italians Advancing

The Italian general staff announces the arrival of important reinforcements for the Austrians along the Isonzo front, north of the Gulf of Trieste. In the Montenero districts these forces, believed by the Italians to have been brought in from the Galician front, were encountered for the first time in a battle in which the announcement says they were repulsed by Alpine troops. An official despatch from Geneva says the Italians have captured all the positions defending Malborgeth and are bombarding the fortress itself.

Five Swedish Steamers Captured

Five Swedish steamers, bound for England with lumber, were captured yesterday by German warships in the Baltic sea.

17 Killed in Zeppelin Raid

A message received in Berlin from Christiana says the navy yards and arsenal at South Shields on the northeast coast of England were destroyed by the Zeppelin raid of last week. The casualties are placed at 17 persons killed and 40 injured. The official British account of the raid gave the number of dead at 16. It did not disclose the name of the town attacked or the extent of the damage.

French Victory

A minor French victory on the heights of the Meuse and a defeat in the Vosges are reported in the official statement today from Paris. German attacks in the Arras district and in Lorraine were repulsed. The French advance in Alsace was continued, leading to the occupation of the village of Sondernach, on the river Fecht.

FRENCH SUCCESSES IN "THE LABYRINTH" REPORTED BY WAR OFFICE

PARIS, June 23, 2.35 p. m.—The French war office this afternoon gave out a statement on the progress of hostilities, reading as follows:

"In the region to the north of Arras bombardments have been continued on both sides, and lasted throughout the entire night. The Germans, furthermore, endeavored to deliver new counter-attacks, one near the Neuville cemetery and the other in the direction of 'the labyrinth.' Each was completely repulsed.

"To the west of the Argonne, not far from the road running from Binarville to Vienne-le-Chateau, the fighting is going on in the German trenches, hand grenades being used. On the remainder of the front, in the Argonne, the Germans have expended a vast amount of ammunition, but without delivering any infantry attack.

"On the heights of the Meuse at Calonne we yesterday evening reconquered a further section of the German second line.

"In Lorraine yesterday saw fresh counter-attacks against the positions which we have taken near Leintrey. They were repulsed, and we retained all our gains, at the same time making some prisoners.

"In the Vosges, at Fontenelle, in the region of Ban-de-Sapt, the enemy yesterday evening after having thrown nearly 4000 shells in a few hours against one of our works, advanced along a front of 200 yards and succeeded in gaining a footing. At the same time an attack upon neighboring trenches was delivered. This German offensive was immediately checked by a French counter-attack led with great brilliancy. We captured almost all of the lost ground. The enemy was successful in maintaining his position only at the extremity of our work. We took 142 prisoners, including three officers.

"In the region of the Fecht river we have occupied Sondernach and we have pushed our line along the slopes to the east of this village."

LONDON NOT SURPRISED AT FALL OF LEMBERG—RUSSIANS CLAIM VICTORY

LONDON, June 23, 12.10 p. m.—The statement from Austrian headquarters

Continued to page four

THAW TESTIFIES TO DETERMINE HIS SANITY

Lawyer Stanchfield Reviewed Circumstances Leading Up to the Killing of Stanford White

NEW YORK, June 23.—Harry K. Thaw took the stand today as the first witness in the trial before a jury to determine his sanity.

Thaw was called after John B. Stanchfield had presented his case reviewing the circumstances of the killing of Stanford White and arguing that Thaw is not now insane and would not, if legally released, be a menace to a community wherein he might be residing. The attorney went at some length into the matter of Thaw's marriage with Evelyn Nesbit and her relations with White. Touching upon the second trial of Thaw for the killing of White, Mr. Stanchfield quoted W. T. Jerome, the prosecutor, as saying that "no one pretends that Thaw is insane as he now sits in court."

Thaw in escaping from Matteawan insane asylum, violated no law, declared Mr. Stanchfield.

"He walked out because he believed he was sane and was being illegally detained," he said.

Since then, the attorney declared, Thaw had been through every court in the state to fight for his rights.

"Never during that time has there been an exhibition of temper on the part of Harry Thaw," he asserted. "Thaw is an educated and intelligent man."

Deputy Attorney General Cook declared that the state had no interest in the case other than as to whether Thaw was insane and a menace to society. Paronia, he said, was in evidence throughout Thaw's youth. He had hidden behind the skirts of Evelyn Nesbit, the only witness who had testified as to the depravity of Stanford White.

Thaw was then called to the stand. Mr. Stanchfield questioned him in a low tone of voice and Thaw answered in equally inaudible tones. He testified that when he left Matteawan he believed he had recovered his sanity and that physicians had told him so.

Thaw was taken over the history of his escape to Canada and his subsequent movements.

"You formed acquaintances at various places where you stopped?"

"I was very fortunate in forming acquaintances," was the reply.

Mr. Stanchfield asked the witness to give names, dates and places in great detail, and this Thaw did without hesitation.

"It is a fact that while you were staying in Manchester, N. H., you entertained friends and acquaintances, and in turn were entertained by them?"

"That is right," replied the witness.

Thaw was asked to tell of the examination of his sanity made in Manchester by the federal commission in connection with the proceedings to extradite him to New York. He named the members of the commission and told how it came to be appointed.

Physicians representing a Pittsburgh bank had also come to see him in Manchester, said Thaw, "but I did not give them much of an examination."

"This Pittsburgh bank honored your check, did they not?"

"Yes, and the banks in New Hampshire, Canada and elsewhere," said the witness.

Mr. Stanchfield then turned the witness over to the state's attorney, but Deputy Attorney General Cook announced that he would not cross-examine at that time. Thaw was then excused.

John E. Blackburn, one of the jurors who acquitted Thaw of conspiracy to escape from Matteawan, testified that Thaw's actions on the stand and in the court room during that proceeding seemed to be those of a rational man.

John H. Holbert, a member of the jury that tried Thaw the second time, testified that the verdict of acquittal was given on the ground that Thaw was insane at the time of the act. At the time of the trial Thaw's actions and demeanor impressed him as that of a rational man, he said.

The Jury

David Robinson, broker.
Jesse L. Strauss, salesman manager.
Adolph W. Frish.
Maynard W. Miller, manufacturer.
Paul J. Marks, merchant.
Chester A. Bentley, manufacturer.
Louis Cohn, salesman.
Ignatz Spitzer, real estate dealer.
John Elliott, salesman.
Charles Kauffman, book-keeper.
Charles A. Basil, salesman.
William Newmann, photograph supplies dealer.

BIG 4TH OF JULY PARADE PLANS BEING PERFECTED

Major Kittredge, Chief Marshal, at City Hall—Old Ladies' Home Wants it to Pass Their Door

Arrangements for Lowell's "greatest ever" celebration on July 4 are progressing rapidly and the magnitude of the undertaking discloses itself as arrangements progress. There is a deal of work in connection with it and Major Colby T. Kittredge and his assistants are pretty busy fellows.

Major Kittredge and Lieut. Winfred C. MacBrayne called at Mayor Murphy's office at city hall this morning to talk matters over and to inform the mayor as to conditions up to date.

Major Kittredge first spoke of the governor and said that His Excellency had decided not to ride a horse. The major didn't say why, but the chances are that the governor's accident of a few months ago has served to weaken his admiration for the horse. The governor and Adjutant General Charles N. Cole and about eight other members of the governor's staff will ride in landaus escorted by the troops. The governor and mayor will not ride in the same carriage, but the mayor and other members of the municipal council will ride in landaus, directly behind the governor and his staff.

The Old Ladies' Home

A rather unusual request in connection with the parade comes from the Old Ladies' Home in Fletcher street. The mayor received a letter from Mrs. George F. Richardson, president of the home, a week or more ago in which it was stated that the old ladies were anxious to see the parade. There are over forty at the home who never get beyond the grounds and they asked Mrs.

Continued to page eight

The Lowest Priced Hat at Chalifoux's

Bepeaks a thrifty hat department where costs range low and stylish trims are yours for buying here. Our hat prices make friends of all who wear our hats.

CHALIFOUX'S

AGE DOES NOT ALTER

Our house wiring plan is intended for homes of ancient structure as well as new.

The age of your home in no way alters the price of wiring.

Ask for a figure on wiring, fixtures, shades and lamps.

Low cost, easy payments. Obtain the particulars now.

Lowell Electric Light Corp.
50 Central Street.

CITY HALL NEWS

Sale of Lots on South Common—Bids on the Sidewalks

Mayor Murphy and Commissioner Morse were holding the fort at city hall today. The other commissioners were out of town. It was stated they went to Worcester to inspect a concrete bridge. The mayor said he didn't know where they went. The park department's headquarters was the busiest place in the hall. John W. Kernan, superintendent of parks, was disposing of lots on the South common for July 4 and the corridors leading to his office were thronged with anxious bidders. There was still a little army waiting when he closed shop for dinner and to the newspapermen he said he did not expect to get through with the sale of lots today.

The Buildings Department

The lands and buildings department seems to keep busy all the time. The number of building permits, large and small, issued during the last few days have been a little over the average, and Inspector Connor, with the approval of Commissioner Putnam, has condemned a number of buildings. These include a barn in the rear of 79-83 Davidson street, the property of John Buya. The order in this case is to either take down or repair, and a shed in the rear of Wall street, also owned by Mr. Buya, has been ordered down. Yard buildings in the rear of property numbered 404-410 Market street, have been ordered down. These are the property of Miss Mary Rowe of 104 Lilley avenue. Another building that the inspector says will have to be torn down is situated in the rear of 120-122 Cabot street. This is an old barn and is owned by Mrs. Rose Lemkin. The inspector has also ordered repairs to piazzas and stair treads at 143-145 Charles street on property belonging to Chas. H. McEvoy.

Another New Dwelling

Edwin A. Simpson has been granted a permit for the erection of a dwelling at 20 Mansur street. This building, which will correspond with others erected by Mr. Simpson in that street, will be 29 by 36 ft., two stories, eight rooms, pantry and bath, and the estimated cost is $4000.

Bids for Sidewalks

Bids on 2500 square yards of granolithic sidewalks will open in Purchasing Agent Foye's office on Friday morning. These sidewalks will be laid in Central and Merrimack streets and will take place of old brick sidewalks, an agreement having been arrived at by the street department and the abutters on a 50-50 basis.

If you want help at home or in your business, try The Sun "Want" column.

MARK DOWN SALE

150 fine styles in suitings that made up for $27, $29 and $31, at $25 a suit, while they last, for cash only.

LOUIS ALEXANDER,
52 Central St.

JAS. E. O'DONNELL
Counsellor at Law
ROOM 220, 45 MERRIMACK ST.

FIVE WERE KILLED

Earthquake Shook Imperial Valley Causing $1,000,000 Damage

EL CENTRO, Calif., June 23.—An earthquake shook up the Imperial valley of California last night, killed five persons, caused damage estimated at $1,000,000 in the valley's little cluster of towns, and left almost undamaged the great irrigation system which transformed the valley from a desert to a fertile farming country.

El Centro suffered more than any other town. The five killed were caught in falling walls at Mexicali just across the border. Martial law was proclaimed there.

The seismic disturbances, it is believed, originated somewhere in the old volcanoes of the Cocopah mountains, the granite back bone of Lower California. Today the cluster of little cities in the Imperial valley are apparently in ruins. Buildings were rent asunder.

After the first shock the stricken towns were in darkness except for the light furnished by blazing buildings. The greatest confusion reigned everywhere. Ranchers and city residents who had homes last night found themselves today in open fields, beside roadways or irrigation ditches.

FURTHER SHOCKS

CALEXICO, Calif., June 23.—Further earthquake shocks were felt here today. Several tremors after midnight were followed by a severe shock at 10 o'clock this morning.

The Alameda wasteway, by which the flow of water is controlled, was considerably damaged, according to engineers of the California Development Co.

Fire destroyed two buildings here and some arcades covering the sidewalks collapsed.

Sharpe's Heading, the principal and controlling unit of water supply for the Imperial irrigation system, sagged and settled under the renewed quake. Further shocks, it was said, might break the heading and paralyze the entire water system of the valley.

ON NEUTRAL SHIPPING

GREAT BRITAIN'S FURTHER MEMORANDUM TO THE U. S. REACHES STATE DEPT.

WASHINGTON, June 23.—Great Britain's further memorandum to the United States on the British order-in-council, as it affects neutral shipping, reached the state department today from Ambassador Page at London. Sir Edward Grey delivered it to the American ambassador yesterday.

Secretary Lansing had not gone over the memorandum today and it was not known whether it would be construed as a reply to the last American note or a new communication on the subject.

Initiative in making it public, it was stated, would be left to Great Britain unless the memorandum itself contains some suggestion on that point.

EYES EXAMINED BY EXPERT OPTICIANS

Glasses made and repaired while you wait.

CASWELL OPTICAL CO.
39 MERRIMACK STREET

POSTMASTER AT BATH

PRESIDENT WILSON TODAY APPOINTED FRED W. HARTNETT

WASHINGTON, June 23.—President Wilson today appointed Fred W. Hartnett, postmaster at Bath, Me.

TWO PICNICS TOMORROW

The annual outing and picnic of the Highland Congregational Sunday school will be held tomorrow at Willow Dale and only fair weather is needed to make the event a success. The First Universalist church will also hold a picnic at Salem Willows, the members to leave Merrimack square on special cars at 8 o'clock.

CASUALTY LIST

Private Miller of Bangor, Maine, Prisoner of War at Giessen, Germany

OTTAWA, Ont., June 23.—Today's casualty list contains 48 names. Among them is Private Miller of Bangor, Me., prisoner of war at Giessen, Germany.

VICTORY DEPENDS UPON SUPPLY OF MUNITIONS

Lloyd George Introduces New Bill—Germany Anticipated Duration of War and Was Prepared

LONDON, June 23, 3.45 p. m.—Minister of Munitions Lloyd-George took the country into his confidence today in introducing in the house of commons the munitions bill, a measure which will revolutionize the conditions under which ammunition and other war material is to be prepared in this country.

This comprehensive project makes strikes and lockouts illegal, provides for compulsory arbitration, gives the power to fine "slackers," limits the profits of employers and creates a volunteer army of workmen pledged to go wherever they are wanted.

Mr. Lloyd-George admitted that the shortage of munitions was serious, in view of the standard set up by this war. This fact, he continued, was doubtless as well known in Germany as it was in England.

"The duration of the war, the toll of life and the amount of exhaustion created by the war make ultimate victory or defeat depend upon the supply of munitions," the minister declared. "That is cardinal. Where the allies are making progress on any part of the line it is due to their superiority in munitions.

"The allies have superiority in men, both in numbers and in quality. I have been told that the central European powers are turning out 250,000 shells a day. We can not merely equal, but if we are in earnest we can surpass that output."

"If we can within the next few months," Mr. Lloyd-George went on, "produce as much ammunition as can the French establishments, the allies will have an overwhelming superiority in the first great essential of victory.

"The Germans undoubtedly—we may as well recognize it—anticipated the duration of this war as no one else had done. They realized it would be a great trench war and they had organized an immense supply of machinery applicable to these conditions. We assumed that victory was due as a tribute from fate. Our problem is to organize, not take it for granted. To do this the whole engineering and chemical resources of this country and of the empire must be organized. When this has been done France and ourselves will overlap the entire Teutonic output."

SECRETARY OF STATE

ROBERT LANSING HAS ACCEPTED PRES. WILSON'S OFFER OF PERMANENT POST

WASHINGTON, June 23.—Robert Lansing, secretary of state ad interim since the resignation of William J. Bryan, has been definitely selected by President Wilson for the permanent post, and has accepted. Formal announcement will be made at the White House at 5 p. m., today.

Mr. Lansing, who is a son-in-law of former Secretary of State John W. Foster, became counsellor of the state department upon the retirement of John Bassett Moore and has been openly regarded as President Wilson's mainstay on questions of international law in all the difficult diplomatic negotiations which have been thrust upon the United States by the European war. It is a matter of common remark in Washington that he has commanded the respect and admiration of the foreign chancelleries here to a marked degree.

Mr. Lansing's home is in Watertown, N. Y., and he is just past fifty years of age. Since 1889 he has practiced law and began his first diplomatic work for the United States in 1892 when he became counsel for the United States in the Behring sea arbitration. Soon afterwards he became counsel for the United States Behring sea claims commission, and following that was solicitor for the Alaskan boundary tribunal. In 1909 he became counsel in the North Atlantic coast fisheries case at The Hague.

His last work before becoming counsellor for the state department was as agent for the United States in the Anglo-American claims arbitration. He was graduated from Amherst college. Only yesterday he received an honorary degree at Colgate university.

CELEBRATION IN BERLIN

BERLIN, June 23, (by wireless to Sayville, N. Y.)—The news that Lemberg has been carried by Austrian and Hungarian troops is being received today with great jubilation in Berlin. Throngs of people crowd the squares and parks, flags are being displayed from windows, and bands are playing patriotic airs.

Extra editions of the newspapers are being shouted on the streets and church bells are ringing. Everybody feels that another great step in final victory has been gained.

A special correspondent of the Cologne Gazette telegraphs that the Russians before the general retreat began hurriedly sent back all the artillery they could move. This was done to obviate the necessity of covering the retreat of the artillery. Part of the cannon were useless on account of poor ammunition. Continuing the correspondent says:

"It was after the artillery had been sent to the rear that the panic stricken troops began their flight. Wagons and supply trains blocked the roads. Men detached the horses from these vehicles and rode away on them, heedless of the crowd of soldiers of all arms crowding back to the rear. Generals and colonels were helplessly carried away. Units were disbanded and the army became a mere mob. It was readily to be seen that a catastrophe was unavoidable."

A report given out today sets forth that since June 12, sixty thousand Russian soldiers and nine Russian guns have been captured.

FARRAGUT HOTEL
Rooms 50 75 and $1.00 per day
2 to $5.00 per week Phone 4713

J. F. O'Donnell & Sons
ESTABLISHED 1882
UNDERTAKERS
Complete equipment for city or out-of-town funerals.
A chapel where services may be held or bodies kept when desired. Advice and information given.
Telephones:
Office, 439-W. Residence, 439-R.
318-324 MARKET STREET, COR. WORTHEN STREET

BIG STOREHOUSE

Appleton Company Will Build $75,000 Storehouse in Jackson St.

The Appleton company, better known as the Appleton mills, has been granted a permit for the erection of a big reinforced concrete storehouse in Jackson street. The building will be 32 feet, 7½ inches by 133 feet, with a projection on the west or rear of 17 feet, 4½ inches by 35 feet and 8 inches. The building will be ten stories high with a concrete roof covered with tar and gravel. The building will have brick interior walls and will be fireproof throughout. It will contain one freight elevator. The stairways will be enclosed in concrete walls. The estimated cost of the building is $75,000.

GUARD SLATON'S HOME

MILITIA AND POLICE STILL ON DUTY AT GEORGIA GOVERNOR'S ESTATE

ATLANTA, Ga., June 23.—The guard of militia and extra county police still surrounded Gov. Slaton's country home today, and no intimation was given as to when it would be withdrawn. Those most bitterly opposed to the governor's action in commuting the death sentence of Leo M. Frank to life imprisonment ceased their demonstrations with the dawn of yesterday and all has been quiet both near the governor's home and in the city since. Gov. Slaton expected to appear at the capitol today when the legislature convenes.

The governor stated that the guard was maintained about his home to prevent possible damage to his property.

RIDDLED WITH BULLETS

Effigy Bearing Inscription "Gov. Slaton, the Traitor," Hanged at Columbus, Ga.

COLUMBUS, Ga., June 23.—An effigy bearing the inscription "Governor Slaton, the Traitor," was hanged and riddled with bullets here last night on a street bridge. Later the image was burned.

The demonstration lasted more than two hours, and several persons from Georgia and Alabama participated, the city being on the dividing line between the two states. Many women and children were in the crowd.

GOV. SLATON SPEAKS

Delivers His Farewell Address Before Georgia Legislature in Annual Session Today

ATLANTA, Ga., June 23.—The Georgia legislature convened in annual session here today, heard Gov. Slaton's farewell address and began the work of organization. The governor did not refer directly to the Frank case, but in conclusion said:

"While many of the duties have been arduous and unpleasant, and especially so because their performance involves misunderstandings, I have acted according to my conscience and solely with the view of complying with the mandates of the constitution of the state."

THE GOLD MEDAL
Has been given
BOOTH'S
CRESCENT BRAND
SARDINES
By the Jury of Awards, Panama-Pacific International Exposition for the best American Sardine.

M. O'LEARY DECORATED

WENT TO PALACE AND RECEIVED CONGRATULATIONS FROM KING GEORGE

LONDON, June 23.—Sergeant Michael O'Leary of the Irish Guards went to Buckingham palace yesterday and received the personal congratulations of King George, who pinned the Victoria cross on the soldier's breast.

O'Leary won this, the most coveted of the British military decorations, during the winter compaign in France. According to official account O'Leary formed one of a storming party at Culnchy. As the party was advancing against the German trenches O'Leary rushed to the front and killed five of the Germans who were holding the first barricade, which he captured after killing three more Germans and taking two others prisoners.

The official report added that O'Leary virtually captured the German position by himself and prevented the remainder of the attacking party from being fired on.

CARD OF THANKS

We, the undersigned, wish to express our sincere thanks to our many relatives and friends who by their kind acts of sympathy and floral tributes helped to lighten the burden of sorrow in our sad bereavement of our beloved wife and mother. Their kindness shall never be forgotten by us.
Signed, David Walsh and family.

AN EASY WAY TO GET RID OF UGLY PIMPLES

Bathe your face for several minutes with Resinol Soap and hot water, then apply a little Resinol Ointment very gently. Let this stay on ten minutes, and wash off with Resinol Soap and more hot water, finishing with a dash of cold water to close the pores. Do this once or twice a day, and you will be astonished to find how quickly the healing Resinol medication soothes and cleanses the pores, removes pimples and blackheads, and leaves the complexion clear and velvety.

Resinol Ointment and Resinol Soap stop itching instantly and speedily heal skin humors, sores, burns, wounds and chafing. Sold by all druggists.

ON TRIAL FOR MURDER

CHURCHFOLK FROM LAWRENCE TESTIFY TO THE GOOD CHARACTER OF YEE QUONG

NEW YORK, June 23.—Rev. George E. Lovejoy, pastor of the South Congregational church at Lawrence, Mass., and Rev. Clark Carter, formerly pastor of that church, and Mrs. J. R. Key and Mrs. Edson Keep, Sunday school superintendents of Lawrence, were in County Judge Roy's court in Brooklyn Monday to testify to the good character of Yee Quong on trial for the murder of Fong Gow, a Coney Island laundryman, on April 19, 1912. Yee is said to have been a regular attendant at church and Sunday school in Lawrence, where he has a laundry.

The state will try to prove through Ah Kong, Fong's cousin, that Yee threatened Fong because he refused to give him money; through Moy Ho, that Yee shot Fong in his presence; through Mong Fong, that Yee was seen running in Park place near Fong's laundry the night of the murder, and through Wu Chung, a restaurant man of Boston, that Yee, when drunk, confessed to him that he had killed a Chinaman at Coney Island.

Charles Allen, who lived across the street from Fong's laundry, testified that he heard the shots on the night of the murder but did not investigate.

"We never investigate such matters at Coney Island unless they directly concern ourselves," he said.

CONDUCT INVESTIGATION

PROFESSORS WILL PROBE DISMISSAL OF DR. NEARING BY UNIVERSITY OF PENNSYLVANIA

PHILADELPHIA, June 23.—The dismissal of Dr. Scott Nearing by the University of Pennsylvania has brought to light the existence of an organization which is, in fact and theory, a professors' union, formed for the express purpose of securing university and college professors freedom of speech and protect them from injustice at the hands of unsympathetic boards of trustees. This association or union bears the name "The American Association of University Professors." It was organized at the beginning of this year in order to counteract what seemed to be a dangerous growing tendency toward ultraconservatism on the part of bodies controlling the financial destinies of universities and colleges and powerfully influential in directing their policies.

THE GILBRIDE CO.

The Backward Season Sale

Crowds our store each day with satisfied shoppers.

Tomorrow, store closes at 12 o'clock noon, clerks' half-holiday.

We are prepared to do a big Thursday morning's business.

Here are a few of the bargains:

Ready-to-Wear Dept.

4 SILK DRESSES $10 and $12.50 value
5 CLOTH SUITS $10.00 value
8 COATS $6 to $8 value
16 SERGE DRESSES $6 and $7.50 value
8 SERGE and POPLIN SKIRTS $6 and $7.98 value

FOR THURSDAY MORNING **$3.98**

All Sales Final—No Exchanges

Thursday Morning Specials

Children's Colored Dresses in chambrays and ginghams, sizes 2 to 6 years, regular price 69c. Backward season sale price **29c**

Women's Short and Long Muslin Kimonos, all sizes, regular price 50c. Backward season sale price **17c**

THURSDAY HALF HOLIDAY SALE

Sheets and Spreads

Sheets, 72x90, made of good quality bleached cotton, regular price 49c. Special sale price **3 for $1.00**

Pillow Slips, 42x36, heavy quality of cotton, regular price 15c. Special price **12½c**

Full Sized White Crochet Spreads, good assortment of patterns, regular price $1.39. Special price **$1.00**

THURSDAY MORNING SPECIALS

Oil Cloth and Rug Dept.

50c Quality Bailey's Oil Cloth, square yard **27c**

$1.50 27x54 in. Velvet Rugs, **$1.14**

The Bon Marché DRY GOODS CO.

COME TODAY TO THE BIG SALE OF

Over Twenty-five Thousand Dollars Worth of

ENAMEL WARE, ALUMINUM WARE, GLASS WARE, SILVER WARE, CUT GLASS, DINNER WARE HAMMOCKS, FREEZERS, ETC.

At a Price Saving of One-Third to One-Half

ITS 27TH ANNIVERSARY

ECHO LODGE, N. E. O. P., CELEBRATED EVENT LAST EVENING WITH EXCELLENT PROGRAM

Over 100 members and a number of guests attended the celebration of the 27th anniversary of Echo lodge, 44, N. E. O. P., held last evening in Post 185 hall, Central street. Following a splendid musical and literary program, a bountiful supper was served by the members of the order. Thomas Frost, the only surviving charter member of the lodge, was present and made brief remarks.

The speakers of the evening were Supreme Executive Frank Shaw and Mrs. Grace C. Bourcey of the grand lodge, Boston, and the deputy grand warden, Leroy L. Pitkin of Haverhill. Other numbers on the program included solos by Mrs. Emma Riley, Miss Ella McNabb, Miss Caroline L. Mountain, Miss Evelyn Benoit, Frank Marshall and Hugh McElroy, and recitations by Mrs. Lillian Kennedy and Madeline Mayo.

Those in charge of the success of the occasion included John J. Riley, Oswald J. Bertrand, Richard A. Curtin, Thomas Frost, J. Eugene Gordon, Mrs. A. C. Porter, Mrs. Mary E. Curtin, Mrs. Margaret Bertrand, Mrs. Anna G. Norris and Miss Katherine L. Curtin.

The officers of Echo lodge are as follows: Past warden, Mrs. Mary E. Curtin; warden, Mrs. C. J. W. Mountain; vice warden, Mrs. Margaret Bertrand; secretary, Miss Catherine L. Mountain; financial secretary, Oswald J. Bertrand; treasurer, Richard A. Curtin; chaplain, John J. Riley; guide, J. Eugene Gordon; guardian, Charles A. Connor; sentinel, Edward Mountain; pianist, Caroline L. Mountain; trustees, J. L. O. Ransdell, Thomas Frost and Charles E. Woodbury.

MORGAN'S COUSIN DEAD

JAMES J. GOODWIN WAS BUSINESS PARTNER OF LATE J. PIERPONT MORGAN

HARTFORD, Conn., June 23.—James J. Goodwin, a cousin and for years a business partner of the late J. Pierpont Morgan, died here early today. He was nearly 80 years old and retired from business years ago. During his connection with the Morgan interests Mr. Goodwin made a fortune. He was a warden of Calvary church in New York in the seventies.

LICENSE BOARD

The residents of lower Chelmsford street, through Attorney A. S. Goldman, have petitioned the license board for an opportunity to enter formal objections against the transfer of the fourth class liquor license held by J. Edward Gallagher & Co., at William street to the corner of Chelmsford and Ware streets. The petitioners will be given a hearing next Tuesday evening.

At a meeting of the commission last evening the following minor licenses were granted:

Sunday [illegible]—S. Lastin Barrette, 419 Merrimack; Frank C. Byron, 142 South; Joseph Kulesko, 23 Front; George F. Heller, 74 Bridge; Mary McPartland, 348 Broadway. Hawker and peddler—Peter Philbin, 256 Market; Albert Obegut, 172 Warren court; Leger Marcotte, Chelmsford; Thomas Boissoneault, Jr., 144 Aiken street; Stewart Hunt, Dracut; Goulas & Skakos, 467 Market. Common victualler—Ellen Holt, 456 Lawrence; Atlas Apostolacos, 695 South Market; Delphine Hetu, 287 Dutton; Napoleon Huot, 97 Aiken st. Public amusement for dancing—Highland-Veritas Lodge association, 131 Branch; Citoyen-American club, 147 Market street. Theatre—Burton Pinkham, Alhambra, Central street. The common victualler license of Karakos Zaroules was transferred from 665 Market to 412 Suffolk. The driver's permit held by Joseph Dinnerman for James Calnin & Co. was surrendered and cancelled.

If you want help at home or in your business, try The Sun "Want" column.

LOWELL MAN PRESIDES

FRANK J. CAMPBELL OPENS PHARMACISTS' CONVENTION AT SPRINGFIELD

SPRINGFIELD, June 23.—Nearly 500 persons were present in the Hotel Kimball yesterday at the opening of the annual convention of the Massachusetts State Pharmaceutical association.

Pres. Frank J. Campbell, of Lowell, delivered the opening address, and the greater part of the afternoon was devoted to reports of officers and committees, with auto tours for the women. A concert by an orchestra, with Edward E. Hosmer, George W. Jankins, Earl L. Hosmer and Leon T. Bradway as soloists, was given last night, after which there was a banquet and cabaret entertainment in the hotel.

The entertainments last night were in charge of John H. O'Neill, Lowell; Arthur C. Borey, Brookline; George E. Wardrobe, Somerville; Walter C. Chamberlain, Lynn; John J. Tobin, South Boston, and William C. B. Merriam, C. P. Thompson and P. V. Erard, Springfield.

On the "get acquainted" committee was George F. O'Connor, Holyoke; Mrs. Frank Ernst, Boston; Mrs. John H. O'Neil, Lowell; Mrs. J. A. Baeder, Everett; Mrs. Fred Wright, Dorchester, and S. H. Blodgett, P. W. Thompson, W. J. Holmes, J. D. Smith, Fred N. Wheeler, Mrs. W. C. B. Merriam and Mrs. C. P. Thompson, Springfield.

Election of officers and a discussion of the narcotic laws will take place today and on the closing day there will be an address by Congressman Allen T. Treadway. The program for today and Thursday includes sightseeing auto trips, the convention ball this evening and the river excursion and outing Thursday.

SOCIAL AND FRATERNAL

Court Merrimack, 11, Foresters of America, met last evening and elected officers as follows: Chief ranger, Edw. J. McInerney; recording secretary, Thomas F. Kelley; senior woodward, John F. Sullivan; junior woodward, C. Frank O'Neill; senior beadle, Michael Reid; junior beadle, James E. Dolan. At the next meeting of the court the newly elected officers will be installed. Under the good of the order interesting remarks were made by James H. Haley, James A. Ready and Richard J. Townsend.

S. H. Hines Lodge, K. of P.

At the regular meeting of S. H. Hines lodge, 58, K. of P., held last evening the rank of esquire was worked on seven pages by the below staff. There was a large attendance to witness the impressive degree work, including visitors from Methuen and Littleton. A ladies' night is being planned for next Tuesday. Routine business was transacted.

Dr. Smith Baker, pastor emeritus of the First Congregational church, is confined to his home with a painful injury sustained recently when he fell down a flight of stairs. A small bone in his left leg just above the ankle was broken.

Simple Solution Dissolves Hair from Face and Arms

Valeska Suratt, the famous beauty, actress and authority on health and beauty, says: "Hair on the face, neck and arms is the most annoying and unpleasant blemish women have to put up with. It is useless to waste time and money with the powders and pastes which only burn the hairs at the roots, leaving the skin sore and rough.

If you are troubled with these unsightly blemishes, get a one ounce bottle of simple sulfo solution from your druggist, apply with the tips of the fingers to the hairy parts, keeping them moist until the hairs are actually dissolved. This simple solution destroys the hairs entirely, leaving the skin soft, smooth and white. It is claimed the hairs very rarely return after the first application, but never after the second."

LOWELL, WEDNESDAY, JUNE 23, 1915

A. G. POLLARD CO.

THE STORE FOR THRIFTY PEOPLE

SPECIAL SALE OF Hot Weather Necessities

AND THINGS DESIRABLE FOR THE CAMP IN OUR HOUSEFURNISHING DEPARTMENT

PERFECTION OIL COOK STOVE

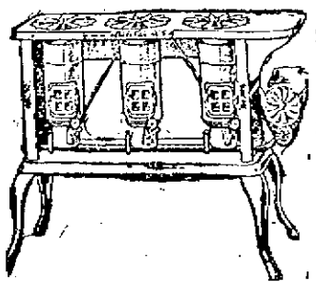

2 Burner Size—$7.50
3 Burner Size—$10.00
Other styles $2.75 and $4.98

FLORENCE AUTOMATIC OIL COOK STOVE

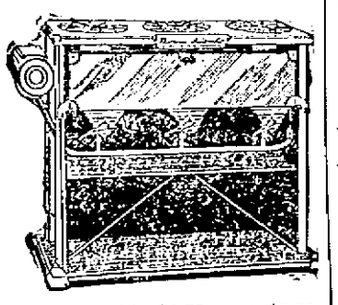

2 Burner Low $7.50
3 Burner Low $10.50
2 Burner High $9.50
3 Burner High $12.50
Other Styles.....$3.25, $4.75 and $4.98

OIL OR GAS STOVE OVENS

1 Burner Size.....98c, $1.59, $2.25, $2.49
2 Burner Size.....$2.49 and $2.98

WHITE MOUNTAIN ICE CREAM FREEZERS

TRIPLE MOTION

1 Quart Size.....$1.45
2 Quart Size.....$1.79
3 Quart Size.....$2.10
4 Quart Size.....$2.29
6 Quart Size.....$2.98

$4.98 LAWN MOWERS $2.98

The Warren Lawn Mower, high grade, sizes 14 inches and 16 inches; value $4.98. Sale price $2.98

$3.50 GAS IRON $1.98

The 1915 model Stead Gas Iron guaranteed to give perfect satisfaction, complete with 6 ft. of metal tubing. Sale price.....$1.98

THE ANDROCK GAS OVEN SAVES GAS

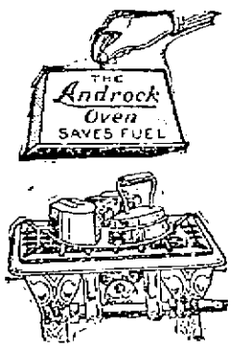

Helps to cook meals quickly. You can bake potatoes or biscuits, roasts meats, cook vegetables or use it as a flat iron heater. Special, 49c Each

GARDEN HOSE—5 Ply Warranted

25 ft. ½ inch.....$2.19
50 ft. ½ inch.....$3.98
25 ft. ¾ inch.....$2.25
50 ft. ¾ inch.....$4.50

SCREEN DOORS—Standard Sizes
98c, $1.25 and $1.59

FIRST QUALITY GRAY ENAMELWARE

Lipped Sauce 1 qt., 1½ qt. and 2 qt..... **10c Ea.**

BOILING KETTLES 10 quart size **29c Ea.**

DISH PANS 14 quart size **29c Ea.**

PRESERVING KETTLES 12 quart size **29c Ea.**

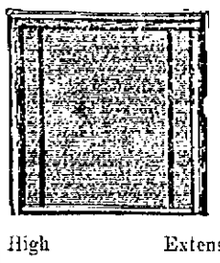

Window Screens

Extension style, hardwood oiled.

High	Extension	Price
18 in.	21 in. to 33	25c Each
24 in.	16 in. to 26	30c Each
24 in.	21 in. to 33	30c Each
24 in.	23 in. to 37	33c Each
28 in.	23 in. to 37	35c Each

WALNUT STAIN

High	Extension	Price
24 in.	21 in. to 33 in.	25c Each

COUCH OR BED HAMMOCKS

$7.50, $8.98, $10.50 and $12.49

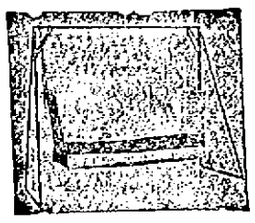

Hammock Stands, $3.25
Awning $4.98

It will pay you to look our line over before buying elsewhere.

WOVEN HAMMOCKS

A most varied assortment of woven hammocks. Prices ranging from.....98c to $5.25

Ice Cream Freezers

Just received another shipment of these handy freezers. 2 qt. size. Value $1.00. Sale price..69c Each

GAS STOVES OR HOT PLATES
$1.49, $1.69, $1.98, $2.39 and $2.69
Metal Tubing, best make.....6c Ft.

BAMBOO PORCH BLINDS
Outside bark, natural color.

6 ft. wide x 8 ft. drop.....$1.19
8 ft. wide x 8 ft. drop.....$1.50

OIL OR LAMP STOVES

1 Burner Radiant..... 59c
2 Burner Radiant.....$1.15
3 Burner Radiant.....$1.75
1 Burner Florence..... 98c
2 Burner Florence.....$1.70
3 Burner Florence.....$2.25

BLACK WIRE SCREEN CLOTH

28 in. wide.....18c Yard
30 in. wide.....19c Yard
32 in. wide.....20c Yard
34 in. wide.....21c Yard
36 in. wide.....23c Yard

Screen Paint.....15c, 25c and 40c

WELCOME BORAX SOAP

8 Cakes for **25c**

UNIVERSAL BREAD MAKERS
(4 loaf size.)

Make unfailing bread. Regular price $2.00. Sale price $1.39

ON SALE, MERRIMACK STREET BASEMENT

ANNUAL GRADUATION DAY

Notable Event at the Lowell General Hospital—Five Nurses Received Diplomas

A pretty scene was presented on the lawn of the Lowell General hospital yesterday afternoon, the event being the annual graduating exercises and commencement celebration of the nurses' school of instruction. A. G. Pollard, president of the board of trustees, presented diplomas to the Misses Marjorie E. Buck, Rae F. Thayer, Ruth E. Duncan and Olga L. Johnson. A diploma was sent to Miss Margaret Beach, in Canada, where she went in advance of the commencement day.

A large gathering of friends of the graduates attended the exercises and their numbers were augmented by hospital officials, physicians and guests. There was music by the Germania Ladies' orchestra during the exercises and the orchestra played a march as an overture while the nurses of the entire hospital staff, including the graduates, marched to their seats.

Dr. G. Forrest Martin, of the executive committee of the trustees, presided. Rev. Herbert E. Benton, pastor of Grace Universalist church, invoked a divine blessing. The speakers included Mayor Dennis J. Murphy, A. G. Pollard, Robert F. Marden, Dr. J. Y. Meigs and Solon W. Stevens.

Mr. Stevens was the principal speaker of the afternoon and he spoke on the "Super-Technicalities of the Nursing Profession." He said that the duty of the nurse involves more than a mere vocation and something more than a business or mere obedience to the doctors' instructions. "It is a profession," he said, "and you have a mission to perform and theer is dignity in the calling."

He said that training alone will not bring results. The nurse must have her heart and soul in her work. He said the reason why some nurses were more successful than others was because they combined brains, heart and skill. He pleaded for good common sense and constant personal endeavor. He said that the influence of the nurse is not confined to the patient but extends to the entire family and that a good nurse could be an educator in the act of warding off disease.

Mr. Pollard spoke words of encouragement to the graduates. He said that the trustees of the hospital issue the diplomas because the records of the young women in the hospital life have deserved commendation and appreciation. He offered them the congratulations and best wishes of the entire hospital staff. Mr. Pollard then presented the diplomas and later, Miss Harriet E. Holden, superintendent of the hospital, attached the graduate pin. A benediction was given by Rev. Mr. Beaton. After the exercises refreshments were served on the lawn and in the evening the annual reception and lawn party was held.

INTERVIEW WITH POPE

ITALIAN PRESS CONDEMNS STATEMENT ATTRIBUTED TO PONTIFF BY LATAPIE

ROME, June 22, via Paris, June 23—6 a. m.—The Italian press vigorously condemns the interview attributed to Pope Benedict by Louis Latapie and published in La Liberte of Paris, in which his holiness is said to have voiced a complaint that the privileges of the vatican have been seriously curtailed by the Italian government as the result of the war.

The Corriere D'Italia declares that if the pontiff does not categorically deny the words attributed to him they will have deplorable consequences.

The Secolo says: "The pope has spoken strange words."

Doubt is expressed by the Vingtieme Siecle, a Catholic unionist newspaper, of the authenticity of the interview reported to have been given by the pope to Louis Latapie. The Vingtieme Siecle takes exception especially to the statement attributed in the interview to the pontiff that Cardinal Mercier, archbishop of Malines, never had been arrested. The newspaper argues that Cardinal Mercier's coercion was proved by the archbishop's own Latin pastoral address to the clergy on Jan. 10, in which the prelate formally contradicted the statement by Gen. von Bissing, German governor of Belgium, that the cardinal never had been prevented from exercising fully his ecclesiastical functions.

HIGH SCHOOL GRADUATION

EX-LIEUT. GOV. LUCE OF SOMERVILLE TO BE THE SPEAKER—OTHER FEATURES

Former Lieut. Governor Robert Luce of Somerville will be the principal speaker at the commencement exercises of the Lowell high school to be held this evening in B. F. Keith's theatre when diplomas will be presented to a class of 267 graduates.

The exercises will begin promptly at 8 o'clock and all who attend are requested to be seated before the salutatory address by Miss Bessie D. Randlett. The presentation of Carney medals and honorable mentions will be by Supt. Molloy and President Martin F. Connors will present the 1915 class gift. The valedictory will be by James F. Sullivan.

As in past years prizes will be presented the winners of essay contests held under the direction of the Lowell Historical society.

CHIC CHIC CHIC CHIC CHIC CHIC CHIC

BUNDLE SALE

OF

ODD TRIMMINGS

25c Each

THURSDAY AT 9 O'CLOCK

Two Bundles to a Customer

To avoid delay please have right change.

THE "CHIC" SHOP

32 CENTRAL STREET

CHIC CHIC CHIC CHIC CHIC CHIC CHIC

UNION MARKET

Middlesex St., Foot of South

Tel. 4810,4811, 4812

Pork Loins 12c

Pork Chops 12c

Lamb Chops 15c

Veal Chops 15c

Sugar Cured Ham, sliced, lb. 15c

Sugar Cured Bacon, sliced, lb. 15c

Honeycomb Tripe, lb...8c

Beef Liver, lb.....5c

Hamburg Steak, lb...8½c

Sausage, lb.....12c

California Pea Beans, 10½c

Butter 28c

Finest New Grass Creamery Eggs (fresh).....19c

Eggs 24c

Strictly fresh and warranted Fresh Hennery Eggs...29c

Pure Lard.....10c

Kettle Rendered

19c Coffee, cut to 15c, 7 lbs. $1.00

Salmon, tall cans.....8c

Borden's Evaporated Milk, 3 cans 10c

FELL FROM BRIDGE

TWO MEN INJURED AT TREMONT AND SUFFOLK MILLS—PUSHED OFF BRIDGE

Rene Harrison of 22 Common street and Wilfred Therrien of 16 Common street are in a critical condition at the Lowell corporation hospital as a result of falling from a bridge that connects two buildings at the Tremont & Suffolk mills at 8.30 o'clock this morning. Harrison sustained an injury to his leg and possible internal injuries and Therrien received a broken wrist and is also injured internally.

It seems that the two men were standing near one end of the bridge with their backs turned to the doorway. A cab, used to carry yarn, was pushed by some person from the hall and struck the two men, knocking them from their position. They fell to the ground and were picked up in a semi-conscious condition. Harrison and Therrien were employed in the spinning department.

POLICE COURT CASES

SEVERAL MEN IN COURT FOR NON-SUPPORT OF FAMILIES—SENTENCES IMPOSED

Thomas F. Riley of Tewksbury, a milk producer, was brought before Judge Enright in police court this morning on a charge of selling watered milk. The case grew out of a previous milk case which Milk Inspector Master brought up and in which Riley was the producer. The case against him was placed on file today upon the plea of nolo by Daniel J. Donahue, counsel for the defense. It was shown that the plaintiff has been the victim of somebody's malice or mischief, and the Humane society has been called to investigate some features of the case.

Peter Rusik was drunk yesterday, very drunk, his wife stated, and also very abusive. It was not his first arrest for drunkenness, by any means, and the court showed him no leniency. Rusik was sent to jail to serve a five months' term.

Two non-support cases were the other charges on the day's blotter. Joseph M. Galvin, father of six children, was accused of neglecting them and his wife. The woman testified that her husband worked only when he felt like it and that this feeling for labor did not strike him often.

Galvin said that his wife wasn't telling the truth but the court believed her story. He was ordered to pay his family $7 each week or go to the house of correction for a five months' stay.

In the other case, Rhona F. Ellis came up on continuance. He lives in New Haven and in spite of a previously made agreement has failed to provide his wife with any money since Jan. 15.

The defendant said that he wrote his wife a letter asking her to come to New Haven and live with him and the letter was produced. He sent her no money, he admitted. The case was continued, pending settlement. Wm. H. Wilson appeared for the prosecution and Harold Varnum for the defense.

ST. PATRICK'S SCHOOL

The Genoa club in Tyngsboro was yesterday the scene of a happy gathering, the occasion being the annual outing of the Concordia class of St. Peter's parochial school for boys, '11. Among the guests were several Naverian brothers, who were highly entertained. The program of the day consisted of a baseball game between the Kiernan Pets and the Molloy Wonders, the former winning the match after a keen and interesting contest. A varied list of sports was carried out and a luncheon was served.

It was stated yesterday that the members of the alumni association of the school are to make arrangements for a union outing with the parochial school of Lawrence, the date and place for the outing to be determined later.

J. L. CHALIFOUX CO.

COR. MERRIMACK & CENTRAL ST.

ESTABLISHED 1875

8.30 to 12 Noon Thursday Forenoon Specials 8.30 to 12 Noon

APRON DEPT.

All-over Dress Aprons, with elastic belt, open back and front, regular value 79c. Thursday special 49c

Afternoon Dresses, in pink, blue and lavender chambray; new styles and patterns. Regular value $1.50. Thursday special 98c

MUSLIN UNDERWEAR DEPT.

Crepe Gowns, regular value 98c. Thursday special.....49c

Envelope Chemise, lace trimmed and hamburg trimmed; regular value 98c. Thursday special 49c

Long White Petticoats, lace and hamburg trimmed; regular value $1.25. Thursday special at 69c

Crepe Combinations; regular value $1.00. Thursday special at 49c

WAIST DEPT.

Stripe Voile Waists; regular value $1.00. Thursday special at 49c

White Stripe Voile Waists; regular value $1.00. Thursday special 49c

Crepe de Chine Waists, counter soiled; regular value $2.98. Thursday special..$1.98

Children's Middy Blouses and Skirts to match; regular value $1.00. Sizes 6 to 14 years. Thursday special 69c

White Sateen Petticoats; regular value $1.00. Thursday special 49c

Thursday Specials

Millinery Dept.

White Hemp Hats with the latest velvet trimmings,

$5.00

White Hats, trimmed with white grosgrain ribbon, small brims.

$4.50

CANDY DEPT.

Salt Water Taffy; regular value 10c.....5c a Box

Heinz Catsup; value 15c, 3 for 25c

WOMEN'S SHOES

Women's White Canvas Pumps, with Cuban heels and wide bow, all sizes; $1.00 value. Thursday special 65c

MEN'S TWO-PIECE

Outing Suits

In plain grays and cable stripe flannels, all sizes to 44; $12.00 values. Thursday special,

$8.00

CORSET DEPT.

Lot of Corsets, medium bust and long hips, well boned, all sizes; $1.00 values. Thursday special 69c

Brassieres, hamburg and lace trimmed, in all styles and sizes; 69c value. Thursday special 42c

WASH SKIRTS

350 Wash Skirts, in a big assortment of styles; $1.50 and $1.98 values. Thursday special at 98c

WOMEN'S NECKWEAR

Heavy lace High Neck Guimpes; 50c value. Thursday special 25c

Flat Lace Collars, in assortment of styles; 50c values. Thursday special 25c

BOYS' CLOTHING

Boys' Washable Knee Pants, in plain colors and stripes; 15c value. Thursday special, 10c Pair

Boys' Wash Suits, in vestee style, made of high grade repp, in blue and white, blue and ecru combinations; 98c values. Thursday special..... 69c

CHILDREN'S DEPT.

Special sale of Gingham Dresses; value 98c. Thursday special 59c

Special sale of Children's French Dresses; value 79c. Thursday special 49c

Special sale of Children's Straw Hats; value $1.49 and $1.98. Thursday special....79c

Special sale of Gingham Rompers; value 39c. Thursday special 23c

STORE CLOSES at 12 NOON THURSDAY—Clerks' Half Holiday

Lowell, Wednesday, June 23, 1915

A. G. POLLARD CO.

THE STORE FOR THRIFTY PEOPLE

1740 PAIRS OF

MEN'S $3, $3.50 and $4 SHOES

At $2.00 A Pair

ON SALE THURSDAY

This lot contains a great variety of styles in both high and low shoes in all leathers—240 pairs of samples from the A. J. Bates Co., makers of men's fine shoes, one lot of men's rubber sole low shoes in black and tan.

460 Pairs of Children's and Misses' Black Play Shoes with elk soles, sizes 6 to 11 and 12 to 2, regular price $1.00, at, only, pair..... 59c

BASEMENT SHOE DEPT. SEE MERRIMACK ST. WINDOW

SPECIAL RUG SALE

FOR A FEW DAYS

$5000 worth of Rugs and Art Squares at about half the regular prices.

Tapestry, Brussels Weave, Art Squares

6 ft. 9 x 9 ft. $6.98 Regular $10.00 rugs

8 1-4 ft. by 10 1-2 ft. $7.98 Regular $12.50 rugs

9 ft. by 12 ft. $9.98 Regular $15.00

Velvet Wilton Weave Art Squares

8 1-2 x 10 1-2 ft. $12.98 Regular $19.00 rugs

9 x 12 ft. $14.98 Regular $25.00 rugs

6 3-4 x 9 ft. $9.98 Seamless, regular $15 rugs

Wilverton Velvet Art Squares

8 1-4 x 10 1-2 ft. (Seamless) $14.98 Regular $22.50 rugs

9 x 12 ft. (Seamless) $16.98 Regular $27.50

11 1-4 x 12 ft. (Seamless) $25.00 Regular $39.00 rugs

$5.00 Axminster Rugs, 36 x 72 in. Orientals and florals..... $2.49

$2.98 Axminster Rugs, 27 x 60 in. Orientals and florals..... $1.49

THURSDAY SPECIALS

TO CLOSE OUT

CHILDREN'S $5.00 COATS. To Close..... $2.98

MISSES' $12.50 COATS (6 only). To close $2.98

MISSES' $15.00 SUITS (3 only). To close $2.98

CHILDREN'S $1.98 and $2.98 WASH DRESSES. To close..... 98c

98c LINGERIE WAISTS. To close..... 49c

$1.50 and $1.98 MIDDY BLOUSES. To close..... 98c

$5.00, $7.50 and $10.00 SERGE DRESSES. To close..... $2.98

$1.98 and $2.98 WASH DRESSES. To Close $1.00

$12.50 SILK DRESSES. To close..... $7.50

$2.98 CREPE DE CHINE WAISTS. To close $1.98

CLOAK DEPT. SECOND FLOOR

Underprice Basement Dept.

CREAM RIPPLETTE—One case of cream ripplette, best quality in remnants; 12½c value. Thursday Special 5c Yard

ZEPHYR GINGHAM—2500 yards of fine zephyr gingham, 32 inches wide, large assortment of patterns; 12½c value. Thursday Special 7c Yard

RATINE—Mill remnants of fine ratine, plain and striped, large assortment of colors; 12½c to 25c value. Thursday Special 5c

BLACK CHINA SILK—2000 yards of Black China Silk in remnants, 31 inches wide; 50c value. Thursday Special 25c Yd.

BLEACHED COTTON—One case bleached cotton, full pieces, 36 inches wide; 8c value. Thursday Special 5c Yard

BED SPREADS—200 white bed spreads, heavy crochet, full size; $2.00 value. Thursday Special $1.15

HUCK TOWELS—50 dozen bleached huck towels, good quality; regular 10c size. Thursday Special 6¼c

READY-TO-WEAR SECTION—BASEMENT

CHILDREN'S DRESSES—30 dozen children's summer dresses, made of good gingham chambray and percale; size 2 to 14; 50c value. Thursday Special 35c

NIGHT GOWNS—Ladies' crepe and cotton night gowns, made of good material; 50c value. Thursday Special 29c Ea.

CORSET COVERS—50 dozen Corset Covers, made of good nainsook, nicely trimmed front and back; 25c garment. Thursday Special 15c

MEN'S FURNISHING SECTION—BASEMENT

MEN'S BALBRIGGAN UNDERWEAR—Two cases of men's balbriggan summer underwear, shirts and drawers, all sizes; 25c value. Thursday Special 15c

WORKING SHIRTS—30 dozen men's working shirts, made of good material, full size; 50c value. Thursday Special 25c

17 KILLED IN LATEST AIR RAID ON LONDON

BERLIN, June 23 (by wireless to Sayville, N. Y.)—The Over Seas News agency today gave out the following:

"A message from Christiania says that the steamer Iotum, which has arrived at Stavenger, reports that several Zeppelins, on the night between Tuesday and Wednesday (probably June 15-16) dropped many bombs on the Armstrong works at South Shields, England, which destroyed the navy yards and arsenal. Several buildings burned all night. The damage was enormous. Seventeen persons were killed and 40 injured."

The foregoing evidently refers to the raid of Zeppelins over the northeast coast of England Tuesday night of last week. The British censorship prevented the publication of details of this raid, and there has been no previous intimation that the naval works at Shields were damaged. An official announcement from London on June 16 said merely that 16 persons had been killed and 40 injured, and that fires started by bombs were overcome the morning following the attack. The announcement did not say what town had been attacked.

Shields, on the bank of the Tyne has vast docks and is a great seat of the shipbuilding and subsidiary industries. The Armstrong works are at Elswick yard, near Shields.

The Armstrong company in addition to its shipbuilding yards has extensive ordnance works and steel works. The company employed 25,000 men before the war.

LATE WAR NEWS

Continued

that Lemberg had fallen before the advance of the forces of Austria and Germany was received in London without surprise. It was known that the Germanic allies were within artillery range of the Galician capital and capitulation was regarded as a question only of days.

Petrograd, which has not yet confirmed the fall of Lemberg, however, claims a victory on the River Dniester, resulting in heavy losses in prisoners and munitions to the Austro-Germans and partial confirmation is given this claim by the Austrian official accounts of the stand made in this neighborhood by the Russians which enabled them to withdraw in good order. Other evidence of the orderly retirement of the Russians is the Austrian report that the armies of the central empires captured very few guns; the Russians having withdrawn their artillery previous to the stubbornly fought rear guard actions.

In the Dardanelles the British report the re-capture of a trench forming a dangerous salient to their line, after it had been taken by the Turks in a counter attack. An abortive Turkish infantry attack under cover of a rain of high explosive shells also is reported.

In the western arena most of the important developments have been provided by the French. Then have taken "the labyrinth," a strong German work forming a salient of the German lines between Neuville-St. Vaast and Ecurie, which has been the object of almost continuous attack since the 30th of May.

English newspapers are giving prominence to an interview with the pope published in Paris, in which the head of the Catholic church, while expressing the desire to hold the scales evenly between the belligerents, declares that he awaits an opportunity to move in favor of peace, and that he will grasp the first hand held out to him for this purpose.

LEMBERG CONQUERED BY GERMANS AFTER A VERY SEVERE BATTLE

BERLIN, June 23 (by wireless to Sayville, N Y)—Lemberg has been conquered after a very severe battle, according to an official report received here from headquarters of the Austro-Hungarian army.

The Galician capital fell before the advance of the second army.

Lemberg, capital of Galicia, was occupied by the Russians on Sept. 2, 1914, in the course of the early Russian drive into Austria.

For the past 20 days, since the Austro-Germans re-took Przemysl, Lemberg has been the objective of a series of fierce and concentrated attacks on the part of the Teutonic allies. Their success, the Austrians and Germans believe, will have far-reaching political effect as the driving out of the Russians from Galicia is counted upon to help maintain the status quo in the Balkans.

The capture of Lemberg was one of the earliest important successes of the Russians. Following it they pushed onward rapidly through Galicia. The high water mark of the invasion found almost all the province in their hands. They approached within striking distance of Cracow, at the western end of the province close to the German frontier; stormed the heights and passes of the Carpathian mountains, which separate Galicia from Hungary; and, to the east, swept down through the crown land of Bukowina to the Rumanian frontier.

All this has been changed by the steady succession of Austro-German victories of the last few weeks. The change began with the launching of the great drive from Cracow eastward.

Great numbers of German troops were sent in to assist the Austrians. The use of artillery by the Teutonic allies has been described by correspondents as on a scale never before undertaken, while the Russian defense was crippled by the shortage of shells.

The Austro-German armies pushed westward through Galicia, recaptured Przemysl June 3 and then without pause, struck at Lemberg from the south and west. At no point were the Russians able to withstand the terrific bombardment directed against their position and even the line of defenses near Grodek, 16 miles west of Lemberg, which is of great natural strength, proved to be untenable.

The fighting in this connection has been of unusual intensity, with heavy losses. The figures of killed, wounded and captured as given in Austrian, German and Russian official statements, run into the hundreds of thousands.

Russia had made plans for permanent occupation of Galicia, bringing in officials to set up official administrations in the territory as fast as it was taken. Lemberg was rechristened Lvov, the old Russian Polish name. The city has a population of about 200,000.

FEATURES OF LAST NIGHT'S EUROPEAN WAR NEWS IN BRIEF FORM

Russian stand on lower San has enabled main forces farther south to retreat creditably and save guns.

Austro-German armies in east estimated at 4,000,000 men.

German counter attacks in Lorraine, in Champagne and on heights of Meuse failed, says Paris.

French drive Germans to the east and north in Alsace; Kaiser's forces withdraw to eastern bank of Fecht river.

Berlin claims advances at Perthes in Champagne and recapture of trenches east of Verdun.

Great battle near Arras continues with heavy loss on both sides; French very strong, says Berlin.

PERSONALS

Mr. Earl A. Thissell of this city has been elected a director of Bates college.

Friends of Miss Lillian Warren, a pupil of the Lincoln school, will be pained to learn that she is seriously ill at her home on Liberty street.

The following graduates of the Lowell high school will receive their bachelor degree from Harvard college on June 24: John Douglas McKinley, Winthrop Brooks Field, Norris Lowell Tibbetts, Irvin Karsner Searle, Stearns Morse, Robert Abbott Donohue.

Miss Etta Redding, who is soon to become the bride of Patrolman Alfred Cooney, was tendered a miscellaneous shower last evening, the affair being held at the home of a friend, Miss Ouida Bissonnette, 300 Varnum avenue. The young woman was showered with numerous costly gifts and in the course of the evening a musical program was carried out and a luncheon was served.

MOTOR OILS

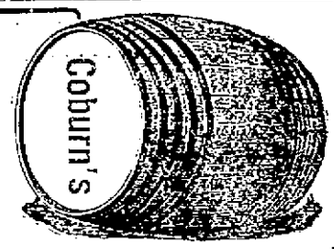

	Bbls.	5 Gals.	1 Gal.
ECLIPSE WHITE MOTOR OIL. Gal.....	.45	.55	.65
COBURN'S DRAHNAP OIL. Gal.....	.30	.40	.50
COBURN'S DRAHNAP X OIL. Gal.....	.35	.45	.55
COBURN'S DRAHNAP XX OIL. Gal....	.40	.50	.60

GARGOYLE MOBILOIL, A, B, E and ARCTIC
Gals.—Bbls. .43, ½ Bbls. .45, 5 Gals. .55, 1 Gal. .65

ZETA GARGOYLE MOBILOIL
Gals.—Bbls. .32, ½ Bbls. .34, 5 Gals. .44

GARGOYLE MOBILOIL C
Gals.—Bbls. .32, ½ Bbls. .34, 5 Gals. .44, 1 Gal. .55

GARGOYLE MOBILOIL D
Gals.—Bbls. .50, ½ Bbls. .52, 5 Gals. .65, 1 Gal. .75

PHILADELPHIA GREASE, 5 lb. tins, 85c
HUB PUMP OIL TANKS of 60 Gallon Capacity, $5.00

C. B. COBURN CO. Free City Motor Del. 63 MARKET STREET

IT'S COMMENCEMENT DAY

146TH AT DARTMOUTH—115TH AT MIDDLEBURY COLLEGE—DEGREES CONFERRED

HANOVER, N. H., June 23.—At the 146th commencement of Dartmouth college today 240 students received bachelors' degrees and three were given the degree of master of arts. Honorary degrees were conferred as follows:

Master of arts: Frank P. Carpenter of Manchester, banker; Rolland H. Spaulding, governor of New Hampshire and William Joseph Colbert, dean of the University of the Philippines.

Master of Letters: Prof. F. L. Pattee of Pennsylvania State college.

Doctor of Divinity: Rev. E. H. Stickney, of Fargo, N. D.

Doctor of Science: John P. Brooks, president of Clarkson College of Technology, Potsdam, N. Y.

Doctor of Letters: Lewis Perry, principal of Phillips academy, Exeter; Kenyon Cox of New York, artist and author.

Doctor of Laws: Charles A. Prouty, director of valuation of the interstate commerce commission; Daniel Willard, president of the Baltimore & Ohio Railroad Co., and Rudolph Blankenburgh, mayor of Philadelphia.

MIDDLEBURY COLLEGE

Tablet Commemorating 100th Anniversary of Graduation of Silas Wright Presented

MIDDLEBURY, Vt., June 23.—An incident of the 115th commencement of Middlebury college today was the presentation by Justice Harrington Putnam of the Appellate division of the supreme court of New York, of a tablet commemorating the 100th anniversary of the graduation of Silas Wright. Mr. Wright, a native of Amherst, Mass., served successively as congressman, United States senator, and governor of New York.

It was annouced that the following honorary degrees were to be conferred:

Doctor of Divinity: Rev. Charles E. Hesselgrave, of South Manchester, Ct.; Rev. John W. Chapman of Anvik, Alaska, and Rev. Arthur Pratt of Bellows Falls.

Doctor of Letters: Brainerd Kellogg, former dean of the Brooklyn Polytechnic institute, and Charles B. Wright, for 30 years professor of English literature at Middlebury college.

Doctor of Laws: William R. Gray of Minneapolis, lawyer and former judge, and Darwin P. Kingsley, president of the New York Life Insurance Co.

AT BATES COLLEGE

Graduating Class of 84 Members Received Their Degrees—19 Honor Students

LEWISTON, Me., June 23.—A graduating class of 84 members received their degrees at the 49th commencement exercises at Bates college today. There were 19 honor students. The following honorary degrees were conferred:

Bachelor of Arts: Harry A. Brown, department superintendent of schools in New Hampshire; Amy D. Thissell, Wellesley, Mass.

Master of Arts (pro merito): Geo. L. Mason, Green Harbor, Mass.; Frederick P. Jecusco, Ansonia, Conn.

Master of Arts (causa honoris): Sarah L. Baker, Brooklyn, N. Y.; Luella A. Dickerman, Concord, N. H.; Will C. Alkins, Gardiner; Will C. Macfarlane, Portland.

The speakers at the commencement dinner included former-Governor Henry B. Quinby of New Hampshire; Scott Wilson of Portland, E. Lougee of Candia, N. H., and W. E. Pulsifer of Boston.

COLBY COLLEGE

Degree of Bachelor of Arts Conferred Upon 10 Men and 23 Women—Bachelor of Science Also Conferred

WATERVILLE, Me., June 23.—The degree of bachelor of arts was conferred upon 10 men and 23 women, and the degree of bachelor of science on 3 men and two women today at the 94th commencement exercises of Colby college.

The following honorary degrees were given:

Doctor of Laws—George E. Horr, president of Newton Theological institute, Newton, Mass.

Doctor of Divinity—Rev. Canon Geo. B. Nicholson, Waterville; Rev. Nelson S. Burbank, Revere, Mass.

Doctor of Literature—Edward J. Colcord, Brooklyn, N. Y.; Jeremiah E. Burke, Boston.

Master of Arts—Theodore E. Hardy, Waterville; Miss Josephine H. Hodsdon, Hebron.

WILLIAMS COLLEGE

One Hundred Degrees in Course Were Awarded at Commencement Exercises Today

WILLIAMSTOWN, June 23.—One hundred degrees in course were awarded today at the commencement exercises at Williams college, 97 men being graduated as bachelors of arts and three receiving masters' degrees.

The following honorary degrees were conferred: Doctors of Laws: Marcus P. Knowlton, Springfield, former chief justice of the Massachusetts supreme court.

Doctor of Divinity: Rev. William Russell Bennett, Morristown, N. J., and Rev. John Hopkins Dennison, Boston.

Master of Arts: Harry Dwight Nims, and Charles Hamilton Sabin, New York, and John Albertson Sampson, Albany, N. Y.

RADCLIFFE COLLEGE

Senator Lodge Orator at Commencement Exercises Held Today in Sanders Theatre

CAMBRIDGE, June 23.—With Senator Henry Cabot Lodge as the orator of the day, the commencement exercises of Radcliffe college took place in Sanders theatre today. Ninety-two young women received degrees of bachelor of arts, 24 were made masters of arts, and one, doctor of philosophy.

Senator Lodge made a plea for a more general return to the study of Latin and Greek, which was once, he said, the main, if not the sole object of a university education, but which in late years had been pushed aside.

YALE COMMENCEMENT

752 Degrees in Course and 10 Honorary Degrees Conferred at Exercises Held Today

NEW HAVEN, Conn., June 23.—Yale conferred 752 degrees in course and 10 honorary degrees at its 215th commencement today. The degrees in course were divided as follows, it being noticeable that the graduating class of the school of religion numbered but one less than that of the law school:

Bachelor of arts 282, bachelors of philosophy 276, bachelors of law 33, bachelor of civil law 1, bachelors of divinity 32, bachelors of fine arts 4, bachelors of music 2, masters of law 5, masters of forestry 15, masters of arts 33, masters of science 5, civil engineers 3, mechanical engineers 8, engineers of mines 4, electrical engineers 2, doctors of medicine 7, doctors of philosophy 36, doctors of laws 3, doctor of civil law 1.

The honorary degrees conferred were:

Masters of Arts: Miss Katherine Bement Davis, commissioner of correction in New York city, formerly superintendent of the New York state reformatory; Edwin Musser Herr, president of the Westinghouse Air Brake Co. and of the Yale Engineering association; Melville Eilijah Stone, general manager of the Associated Press.

Doctor of Science: Charles Wardwell Stiles, professor of zoology in the United States public health and marine hospital service and discoverer of the cure for the hook worm disease.

Doctors of Divinity: Henry Sloane Coffin, pastor of the Madison Avenue church, New York city, and university preacher at Harvard, Yale and other colleges; Lauress John Birney, dean of the Boston university school of theology.

Doctors of Letters: George Foot Moore, professor of the history of religion, Harvard university; William Roscoe Thayer, editor of the Harvard graduates magazine, author of "The Life and Times of Cavour," and other works on Italian history.

Doctor of Laws: Ralph Adams Cram, leader of the Gothic Revival in America and supervising architect of Princeton university; Charles Evans Hughes, justice of the United States supreme court and former governor of New York.

INDUSTRIAL AND STORE NEWS

Carpenters union, local 1610, is scheduled to meet tonight in the union quarters in the Runels building.

Edward Flannigan of the G. C. Moore mills, North Chelmsford, will attend the graduation exercises of the high school students Friday evening.

Organizer Ross Hall of the Machinists International arrived in this city yesterday, and last night he conferred with a number of employes of the Saco-Lowell shops.

The uniformed men on the Bay State system are far from satisfied with the finding handed out by the arbitration board. It is expected that Lawyer Vahey, counsel for the union, will come to Lowell tonight to address the men.

The manager of the South Ends will soon receive a challenge from Manager Michael Rogers of the Parkviews, the Belvidere team which has won nine games and lost but one this season. The Parkview aggregation is to be strengthened by the addition of a right handed college pitcher.

Building Laborers Union

The Building Laborers union held a meeting in the union quarters in Middle street last night but only business of minor importance was transacted.

Knows Nothing About Order

Agent Thomas of the Bay State mills of this city, in conversation with a Sun representative this morning, said he knew nothing of the order reported to have been placed at his mill through the American Woolen Co. He added, however, that such an order would be a great help at the present time.

Moulders Union

At a meeting of the Moulders union, held this week, the following prominent labor men were elected officers for the ensuing term: John D. Willman, president; Fred Mosely, vice president; George Pardow, recording secretary; Francis Whitely, conductor; Victor Maher, doorkeeper; George H. Keating, Abram Pomerleau, trustees. A report on the labor forward campaign was also read and accepted as progressive, and a lengthy report on the Trades & Labor council was also read. The special organizing committee submitted its report, but will meet tomorrow night for further business.

Carpenters' Union

Carpenters' union, local 49, held an interesting meeting in the union quarters in the Runels building last night with President B. B. Golden in the chair. Two new members were received and several applications for membership were referred to the investigating committee. The report of Business Agent Michael A. Lee showed that calls are coming into him regularly from contractors for union workmen, and that at the present time every member of the organization is steadily employed. The secretary also submitted a progressive report.

Labor Forward Committee

The labor forward committee held its regular weekly meeting in Trades & Labor hall, Middle street, last night and there was a large attendance. President Frank Warnock was in the chair and after calling the meeting to order he submitted a lengthy report on the progress made in the labor forward campaign since its inception. The report showed that a number of organizations increased their membership since the inauguration of the campaign. Methods were discussed last night for furthering the campaign, and it was decided to work along the same lines as heretofore. Various sub-committees reported progress and several communications from international organizations pertaining to the trade were properly disposed of. Arrangements were completed for the open meeting to be held by the Teamsters' union on Sunday afternoon, June 27, and for the open meeting of the Barbers' union to be held Monday evening, June 28. Frank H. McCarthy, general organizer for the American Federation of Labor together with the organizers now in the city will speak at both meetings. After transacting a grist of routine business the meeting adjourned to next Tuesday evening, June 29.

MATRIMONIAL

John H. Pyne, a former member of the school board and Miss Agnes Gertrude O'Neil, a prominent employe of the Bon Marche, were united in marriage late yesterday afternoon, the ceremony being performed at St. Margaret's church by Rev. Henry C. Reardon. The bride wore white crepe de chine with a white overdress of chantilly lace and a portrait hat with burnt ostrich trimmings. She carried bridal roses. The bridesmaid, Miss Minnie A. O'Neil, a sister of the bride, was attired in blue crepe meteor with a hat to match and she carried a shower bouquet of Jack roses. The best man was Joseph G. Pyne, a brother of the bridegroom. At the close of the ceremony a reception was held at the future home of the couple, 79 B street with guests present from Ayer, Fitchburg, Milton, Nashua and Worcester. After a wedding tour to New York and Passaic, N. J., Mr. and Mrs. Pyne will be at home after Aug. 1. No cards.

JUDD—SHAW

Arthur E. Judd and Miss Jeanne R. Shaw were married Monday evening at the home of the bride, 262 Hildreth street by Rev. Forrester A. Macdonald, pastor of the Fifth Street Baptist church. The bridesmaids were Miss Agnes L. Shaw and Miss Margaret B. Shaw, while the best man was Albert Shaw. After a honeymoon trip through Niagara Falls, Toronto and Rodney, Ont., the couple will make their home at 123 Humphrey street.

ADAMS—ROBINSON

Julius T. Adams, Jr., and Miss Grace Mary Robinson were married last evening at the home of the bridegroom, 44 Leverett street, the officiating clergyman being Rev. J. M. Craig, pastor of the First Presbyterian church. The bride wore white silk messaline and shadow lace and she was attended by Miss Edith Long. The best man was George Lacourse. At the close of the ceremony a reception was held and later in the evening the happy couple left on a wedding tour to Vermont and the Green mountains. They will be at home to their friends at 44 Leverett street after Sept. 1.

BROWN—MACKENZIE

George S. Brown and Miss Dora Mackenzie were married this afternoon, the ceremony being performed at 3.30 o'clock by Rev. Benjamin R. Harris, at his home, 149 Methuen street. The bride wore white lace and carried a bouquet of bridal roses. The couple were unattended, and the double ring service was used. At the close of the ceremony the bridal party repaired to the home of the bride, 100 Marginal street, where a dinner was served. This evening at 8 o'clock a reception will be held at the same address for the relatives and friends of the happy couple. After an extended wedding tour Mr. and Mrs. Brown will make their home at 100 Marginal street.

DEATHS

WILA—John Wila, aged 29 years, 1 month, 6 days, died June 21, at the Lowell hospital. The body was removed to his home, 8 Williams street.

VLAHOS—Charles Vlahos, infant son of Peter and Flora Vlahos died yesterday at the Lowell hospital. The body was taken to the rooms of Undertakers James F. O'Donnell & Sons.

GIROUARD—Mrs. Victor Girouard, nee Georgiana Lamontagne, aged 35 years, 1 month and 23 days, died today at Hudson, N. H., where she spent the last month in an effort to recuperate from an illness, which has troubled her for a long time. The body was removed this afternoon to her home, 46 West Fourth street. Deceased is survived by her husband and five children, Napoleon, Hector, Georgiana, Laura and Cecile.

FUNERALS

GREENOUGH—The funeral of Samuel Greenough took place from the rooms of Undertakers Young & Blake, yesterday afternoon. The services were conducted by Rev. James Bancroft, pastor of St. John's Episcopal church. Burial was in the family lot in the Edson cemetery, where the burial service was read by Rev. Mr. Bancroft.

RUSSELL—The funeral of Mrs. Mercy S. Russell was held yesterday afternoon from the home of her daughter, Mrs. Charles M. Erskine, 138 Mt. Vernon street. Rev. W. E. Woodbury, pastor of the Worthen Street Baptist church, conducted the services. The bearers were relatives of the deceased. Burial was in the Lowell cemetery, where the committal prayers were read by Rev. Mr. Woodbury. The arrangements were in charge of Undertaker John A. Weinbeck.

SCOTT—The funeral of Susan H. Slocumb Scott was held from her home, 10 Lawson street, yesterday afternoon. The services were conducted by Rev. Charles H. Davis, assisted by Rev. Asa R. Dilts. Miss Bessie Porter sang appropriate selections. The bearers were Messrs. William L. Wright, Sarrell E. Clark, George A. Skinner and Moses M. Lahue. Burial was in the Edson cemetery, where prayers were read by Rev. Mr. Davis. Funeral arrangements were in charge of Undertakers John A. Weinbeck.

GANGOULOS—The funeral of Mrs. Michel Gangoulos took place this morning from her home, 5 Windsor street. A high funeral mass was sung at the Lithuanian Catholic church in Rogers street at 8 o'clock by the pastor, Rev. Fr. Olecknowicks. Burial was in St. Patrick's cemetery, where the committal prayers were read by Rev. Fr. Olecknowicks. Funeral arrangements were in charge of Undertaker Joseph Albert.

CROWE—The funeral of the late Daniel J. Crowe took place this morning at 8.30 o'clock from his home, 25 Oakland street and was largely attended by sorrowing relatives and friends, including the following delegations: Frank C. Pelletier, Patrick Donohue, Hugh P. McCavitt and Patrick T. Reilly, representing Lowell Aerie No. 223, F. O. E. and John Hosie, Frank Harrington, Frank LaBiche and James McDermott, representing the Brotherhood of Railroad Trainmen. The cortege proceeded to St. Margaret's church where at 9 o'clock a funeral mass was sung by Rev. Henry Reardon. There was a profusion of beautiful floral tributes, including a large pillow inscribed "Husband and Papa," from the family; pillow inscribed "Brother," from brothers and sisters; broken wheel on base, Spindle City Lodge, Brotherhood Railroad Trainmen, and pieces from employes of B. & M. railroad, Masters John, Frank and Daniel Regan, Mrs. Mary Ryan and Michael Ryan, Lowell Aerie, No. 223, F. O. E., Mr. and Mrs. Martin Crowe, Mary and John O'Loughlin, and boys of the neighborhood, Mr. and Mrs. John Sheehan, Mr. and Mrs. Walter Bagshaw, Mr. and Mrs. Peter McNamara and Mrs. John Hogan, Mr. and Mrs. George S. Hull and Mr. and Mrs. Frank Lovett. The bearers were Patrick Burke, Peter Bagley, L. H. Decker, Daniel and Martin Crowe and Thomas Brennan. At the grave Rev. Father Reardon read the committal prayers and the burial was in St. Patrick's cemetery, in charge of Undertakers James F. O'Donnell & Sons.

3000 Summer Dresses Is a Large Purchase

but the selling prices are so low, considering the qualities, that an extra dress or two will not be too many.

$1.50 DRESSES	$4.00 DRESSES	$6.00 DRESSES
85c	$1.85	$2.85

COME THURSDAY FOR THESE SPECIAL ITEMS

10 Dozen $1.00 TUB SKIRTS..... 59c

15 Dozen $1.00 WASH DRESSES..... 45c
LARGE SIZES

100 ODD GARMENTS AT..... $1, $2, $3
Some were $10.00.

25 CLOTH SUITS..... $3.90, $4.90
Sold to $15.00.

$10.00 PALM BEACH SUITS..... $5.75

$8.00 SILK SWEATERS..... $5.00

$10.00 WHITE CHINCHILLA COATS..... $7.98

VERY SPECIAL—The New Apron Dress in high grade percale, elastic waist line and cap to match. $1.25 value. Choice 75c

4 Dozen CHILDREN'S GINGHAM DRESSES—Regular 75c. Thursday morning..... 39c

25 VERY FINE BATH ROBES—Regular $5.00. Thursday morning, only..... $2.98

25 ODD DRESSES in silk and serges, that sold up to $20.00. Thursday morning, only..... $5.00

COME TO OUR THURSDAY MORNING SALES AND SAVE FOR YOUR VACATION—KEEP ACCOUNT, THE RESULTS WILL SURPRISE YOU.

CHERRY & WEBB

New York Cloak and Suit Co. 12-18 JOHN ST.

BATHTUB TRIAL BEGUN

LONDON, June 23.—George Joseph Smith was placed on trial for his life in Old Bailey yesterday. He is charged with the murder of three women, with all of whom he went through the marriage ceremony, and all of whom were found dead in bathtubs, under almost identical circumstances.

The cases has come to be known "the brides in bath" case and is the most sensational murder trial since that of Dr. Crippen. The proceedings today consisted in the selection of a jury and the opening address of the prosecutor, who related the circumstances of the deaths of Smith's wives, Beatrice Mundy, Alice Burnham and Margaret Lofty. Smith appeared unperturbed. Several prominent personages were among the spectators.

The details of the brides' deaths as related by Prosecutor Bodkin were identical with the evidence given at the preliminary hearing.

The prosecutor declared the motive for the alleged murders was the greed for money, which Smith would obtain from the insurance from the women's lives. In this way, said the prosecutor, Smith had obtained £2500 ($14,000) and was in a fair way to obtain £700 more when he was arrested.

LOWELL MAN INJURED

ADELARD ROUSSEAU, FORMERLY OF THIS CITY LOST AN EYE BY ACCIDENT

The many friends of Adelard Rousseau, formerly of this city and now of Baldwinville, Mass., will be grieved to learn he was the victim of a serious accident which caused him the loss of one eye.

Mr. Rousseau was employed as a carpenter in a wood working shop and yesterday while performing his duties a piece of wood struck him in the left eye. He was removed to the Gardner hospital, where after an examination the attending physician removed the injured eye.

This morning word was received from the hospital to the effect that the injured man is resting comfortably and will leave the hospital in a few days. A party composed of four brothers, Arthur, Sifroid, Willie and Donat Rousseau, as well as a friend, Eile Delisle, left Lowell this morning to visit the injured man. Mr. Rousseau has a wife and several children.

O. M. I. CADETS

A military mass for the O. M. I. Cadets will be celebrated at the Immaculate Conception church on July 4th and the newly organized drum corps will make its first appearance before the public at this service. The members of the corps have adopted suits of the West Point type. The corps consists of 35 pieces with Thomas J. Carlin as drum major.

THE TIME PLACE and COAL THE

NOW — 11 P. O. AVE. — STANDARD

TAKE ADVANTAGE OF THE SITUATION AND GET THE BEST COAL AT LOWEST PRICES

D. T. SULLIVAN, 11 Post Office Ave.

BASEBALL AND FIELD SPORTS

THE SUN SPORTING PAGE

BOXING, GOLF AND ATHLETICS

LAWRENCE WON

Defeated Lowell Team by Score of 1 to 0 in Fast Game

Although playing fast, snappy ball with Matty Zieser at the helm, Lowell went down to defeat yesterday afternoon at Spalding park in a 1-0 pitchers' battle in which "Scissors" Shears, the visitors' offering, happened to be the luckier.

Shears was lucky but Lawrence was not for the single tally of the contest was earned. It came in the seventh session and resulted from a single, a pass, a sacrifice infield out and a long sacrifice fly. Zieser was unfortunate in his fit of wildness in this inning, for without it the run would have been unobtainable.

It was a good game, nevertheless, and even though the local team did not pull out on the long end of the score, those who attended were well satisfied.

Lowell had no less than seven chances in which to push a run across the platter, but on each occasion the punch was lacking. Two particularly brilliant opportunities were cast aside.

In the second inning Greenhalge doubled along the left field foul line, and Dee tried to sacrifice him to third. Shorty was never noted for ability in this department of the game and his bunt was no bunt at all but a grounder to the box which Shears whipped to Conley for Snubber's extinction at the hot corner. Dee got around to third when Ahearn singled to right and the squeeze play was then attempted with McGuinn at the bat. The first baseman's hickory did not come even close to the next pitch and Dee was easily run down by Flaherty.

Lowell outhit the winners, getting nine safe clouts to the champions' six. They could not connect, however, when such connection meant runs and there's the answer to yesterday's ball game.

Barrows made the stellar play of the game when he pulled down Mahoney's long smash to centre in the seventh. Cuke grabbed the ball with his gloved hand while on the dead run. It was a clever bit of fielding. Dee also played an exceptionally good game in the field, covering lots of territory and making his negs accurate.

Shears suffered a split finger in the seventh session. Flaherty's return of a pitched ball tore the nail from the forefinger of his pitching hand, and in the next inning he retired in favor of Luyster. The Lawrence captain proved as difficult of solution for Lowell as had Shears. The score:

LAWRENCE

	ab	r	bh	po	a	e
Luyster rf, p	4	0	0	1	2	0
O'Connell cf	3	0	1	2	0	0
Mahoney ss	4	0	0	2	2	2
Warner 2b	4	0	1	0	4	0
Flaherty c	2	0	0	4	1	0
Thompson lf	3	0	0	4	0	0
Conley 3b	4	0	0	1	2	0
Ostergren 1b	4	1	2	12	1	0
Shears p	1	0	1	0	3	0
Harris rf	1	0	1	1	0	0
Totals	30	1	6	27	15	2

LOWELL

	ab	r	bh	po	a	e
Swayne lf	4	0	1	2	0	0
Fahey 3b	3	0	0	2	1	0
Barrows cf	4	0	2	1	0	0
Bowcock 2b	3	0	0	3	2	0
Greenhalge rf	4	0	1	0	0	0
Dee ss	4	0	0	2	8	0
Ahearn c	4	0	1	3	2	0
McGuinn 1b	4	0	3	14	0	0
Zieser p	4	0	1	0	1	1
Totals	34	0	9	27	14	1

Lawrence ..... 0 0 0 0 0 0 1 0 0—1

Two base hits: Greenhalge. Stolen base: Ahearn. Sacrifice hits: Fahey, Bowcock, Luyster, O'Connell. Double plays: Dee, Bowcock and McGuinn 2. Left on bases: Lowell 10; Lawrence 8. First base on errors: By Lowell 2. Bases on balls: Off Shears 1; off Zieser 5. Hits: Off Shears 7 in 7 innings; off Luyster 1 in 2 innings. Struck out: By Shears 2; by Zieser 4. Wild pitch: Zieser. Time: 1.35. Umpire: Keeler.

If you want help at home or in your business, try The Sun "Want" column.

BIG LAWN FETE

Great List of Sports and Many Other Attractions

The lawn fete of the Sacred Heart parish, to be held on the church grounds, Saturday, July 3, promises to excel all previous affairs of the kind in the parish, and indeed in the city. For weeks energetic committees under the general managership of James E. Burns, assisted by George Brennan and John Connolly, have been searching for novel and unique features of entertainment, and the results of their labor prove that they are real live wires. All ages have been considered; the small boy as well as his elders; the athlete, the lover of music; the small girl, her sister, her mother; even the baby has not been overlooked in planning entertainment.

An electrically lighted system of illumination will be one of the main features. Hundreds of electric lights of varied colors, installed by Messrs. Hartley and Kelleher, will prove of unusual interest, even in a city which boasts of a white way.

The program of sports, including a modified marathon from Belle Grove to the grounds, has already attracted the foremost amateur runners of the city.

The miniature menagerie, the razzle dazzle, the midway, the wheels of fortunes, all combine in making this fete the stellar attraction of the season.

The grounds will be open from noon to midnight; an excellent supper will be served; comfortable chairs and seats for those who wish them; and the personal interest of the committees in each one present, promise to make the affair one far surpassing anything seen in Lowell in many years.

GAMES TOMORROW

New England

Manchester at Lowell.
Lewiston at Lawrence.
Lynn at Worcester.
Portland at Fitchburg.

American

Boston at Washington.
New York at Philadelphia.
Chicago at Cleveland.
St. Louis at Detroit.

National

Brooklyn at Boston.
Philadelphia at New York.
St. Louis at Chicago.
Cincinnati at Pittsburgh.

Federal

St. Louis at Baltimore.
Chicago at Brooklyn.
Kansas City at Newark.
Pittsburgh at Buffalo.

YESTERDAY'S RESULTS

New England

Portland 3, Lynn 0.
Manchester 4, Fitchburg 1 (10 innings).
Lawrence 1, Lowell 0.
Lewiston 6, Worcester 3.

American

Washington 7, Boston 4.
Chicago 9, Cleveland 6.
St. Louis 13, Detroit 9 (15 innings).
New York-Philadelphia, wet grounds.

National

Boston 3, Brooklyn 2.
Pittsburgh 3, Cincinnati 1.
Philadelphia 1, New York 1 (9 innings).

Federal

Chicago 11, Baltimore 4.
Newark 4, Pittsburgh 2.
St. Louis 4, Brooklyn 3.
Kansas City-Buffalo—Rain.

LEAGUE STANDINGS

New England	Won	Lost	1915 P. C.	1914 P. C.
Lawrence	29	14	.674	.605
Portland	27	14	.659	.488
Worcester	23	19	.548	.634
Manchester	21	24	.467	...
Lewiston	20	24	.455	.442
Lynn	18	24	.429	.556
Fitchburg	19	26	.422	.304
Lowell	15	27	.357	.489

American	Won	Lost	1915 P. C.	1914 P. C.
Chicago	38	20	.655	.475
Boston	29	20	.592	.500
Detroit	34	25	.576	.581
Washington	26	25	.510	.534
New York	26	26	.500	.377
Cleveland	21	32	.396	.357
Philadelphia	21	34	.382	.614
St. Louis	21	34	.382	.542

National	Won	Lost	1915 P. C.	1914 P. C.
Chicago	30	21	.588	.482
St. Louis	32	26	.552	.508
Philadelphia	28	24	.538	.480
Pittsburgh	27	25	.519	.500
Boston	25	28	.472	.415
New York	21	26	.447	.627
Brooklyn	24	30	.444	.440
Cincinnati	21	28	.429	.544

Federal	Won	Lost	1915 P. C.	1914 P. C.
St. Louis	33	21	.611	.426
Kansas City	36	23	.610	.467
Chicago	32	27	.542	.561
Pittsburgh	29	27	.518	.463
Newark	30	28	.517	*.574
Brooklyn	28	30	.483	.460
Baltimore	21	34	.382	.537
Buffalo	21	40	.344	.519

*Indianapolis last year.

LELAND STANFORD MAKES TRIP ACROSS CONTINENT TO COMPETE IN BIG REGATTA

CAPT. JACOMINI *and* LELAND STANFORD FIRST VARSITY CREW

POUGHKEEPSIE, N. Y., July 23.—A tradition was broken by the Leland Stanford varsity crews when they went on the Hudson for two practice spins, the first crews that have ever ventured out of the boathouse on a Sunday since the early days of the regatta. Frank Guerena, coach of the Stanford oarsmen, said that the practice was absolutely necessary, after the week's trip across the continent, when little or no exercise was possible. The Californians were out early for their first spin and found conditions practically ideal. They rowed four miles at a paddling stroke, and after getting back to their boathouse went to church. In the afternoon Guerena had his crews out again, this time for a five mile pull at the same easy stroke. In the accompanying illustration are shown Captain G. A. Jacomini and the first varsity crew of the Leland Stanford university.

WHITE OR DUNDEE

Who Will Freddie Welsh Meet as Lightweight Contender?

When "Johnny" Dundee tied Leach Cross into several kinds of knots and defeated him so decisively, the Scotch-Italian hurdled over a troupe of other lightweights to a position alongside "Charley" White and "Willie" Ritchie as leading contenders for the lightweight championship, now so warily held by "Freddie" Welsh.

Of course, by virtue of his recent showing in the ring, White is supported by popular favor for the first chance to meet the Englishman in a titular bout. But since Welsh has plainly evinced a desire to sidestep an encounter of any kind with the Chicagoan, he must choose his opponent between Ritchie and Dundee for a championship joust.

It is high time that Mr. Welsh realized his prestige is rapidly waning. He can stick to the ten round game and continue to pick "marks" if he cares to, but it is doubtful whether the public will continue to stick to him, and if the public leaves him flat his guarantees will disappear and his collections at the gate will scarcely pay training expenses in comparison.

In other words, Mr. Welsh is loping along toward that stage when he will sport a vacant crown, for a crown that fails to magnetize the money is an expensive keepsake.

His Next Bout

According to the promoters of the Brighton Beach club Welsh is perfectly agreeable to a ten-round, no decision meeting with "Willie" Ritchie on the night of July 5. Why not? Welsh knows that Ritchie is not likely to strip him of his laurels in that sort of a bout, because the only way Ritchie could do it would be to knock out the champion. And that isn't listed among the probabilities.

It does not seem probable that the bout will materialize, however, because Ritchie wants to weigh 138 pounds at two o'clock in the afternoon. Such being the case Welsh much choose between White and Dundee.

With the field narrowed down to these two Welsh will probably select Dundee—that is, if he persists in his apparent determination to have nothing to do with White. Welsh does not want to fight White because he fears White's punch. The Chicagoan has displayed too much hitting power for Walsh to flirt with.

Anent Dundee

If Welsh selects Dundee the chances are all in favor of his quitting the ring at the end of the tenth round still clinging to his title. Dundee is not likely to knock Welsh out in that time. However, Dundee will surely outpoint the champion.

Ever since Dundee has learned to fight with his feet on the floor of the ring he has come to the fore by leaps and bounds. Before he wasted a deal of energy in flitting about like a captive butterfly, but never administered any noticeable damage.

In spite of the fact that Dundee must concede at least three pounds to any of the lightweights, "Johnny" has little to fear from them. He can hold his own with any of them, with the possible exception of White, and he probably could offset the punching prowess of "Charley" through ten rounds.

If you want help at home or in your business, try The Sun "Want" column.

BRITTON BEATS GLOVER

NEW YORK WELTER GETS DECISION OVER SOUTH BOSTON BOXER

BOSTON, June 23.—Jack Britton, the New York welterweight, was given the decision over Mike Glover of South Boston in their 12-round bout at the Atlas A. A. last night. Britton won by a good margin, so Referee Patsy Haley of New York could not render any other award.

For five rounds Glover displayed better boxing than he has ever shown before in this city. Both men did a lot of jabbing, countering and blocking, and the score up to that point was about even. After that, however, Glover acted as if he was getting tired and it looked as if making 141 pounds at 4 o'clock was too much for him. Had he followed out the coaching of his seconds all the time in the remaining rounds he would have done better and perhaps would have got a draw at least.

7-20-4
R. G. SULLIVAN'S
Cigar sales now largest in its forty years of continuous growth. Largest selling brand of 10c Cigars in the world. Factory, Manchester, N. H.

BASE BALL
TOMORROW
Afternoon
At 3 o'clock
Spalding Park
MANCHESTER
VS.
LOWELL

ATHLETES AND ATHLETICS

Ostergren appeared to have failed in complying with the sacrifice fly rule, i. e., it did not look as though the Lawrence first sacker was resting at third when Swayne caught that fly in the seventh. Umpire Keeler ruled that everything was O K, however, so that settles it. We do not wish to assume the attitude of poor sportsmanship and state that this decision lost us the game, but at the same time Keeler was not quite as observant on this play as he might have been.

We're still losing but the team looked far better yesterday than it has for a long time. There was more life and chatter on the ball field and less cheap argument on the bench. That "don't care" attitude did not exist.

The club is still terribly weak on the coaching lines and one of Ahearn's first tasks should be to get hold of a couple of players who can say something when they take their places out there in the coaching boxes. This is one respect in which Lowell is still pitifully weak in comparison to her sister teams around the circuit.

Charlie Brickley was one of the heros of yesterday's Harvard victory over the Elis. Brickley hasn't hit safely for several games, but yesterday he banged out three singles and made the feature fielding play of the game when he pulled down Vaugh's long fly after a desperate sprint. It was not expected that the football captain would be in the lineup when the game started, but it's a cinch he's there for the rest of the series now.

Although Jack Britton put it on to Mike Glover and earned the decision against him at the Atlas A. A. last night, the Chicagoan did not have steam enough in his punches to harm the South Boston boy. Britton, after the fourth round had everything his own way and outboxed Mike in five of the rounds. Glover kept trying for a knockout throughout the battle but the fast moving Britton was a difficult target to hit.

The Braves opened their stretch of home games by winning from Brooklyn yesterday with Rudolph in the box. The Boston club was outhit, but managed to connect with one more run than their guests

Wanamaker, the Dartmouth captain and catcher, announced yesterday that he has agreed to sign with the Giants as soon as he receives his sheepskin. More than one big league club offered the hard hitting collegian a berth, but he chose McGraw as the man to work under.

HARVARD BEATS YALE

CRIMSON GETS JUMP ON BLUE TO TAKING OPENER 4 to 2—SECOND GAME TODAY

NEW HAVEN, Conn., June 23.—In as interesting and as closely contested a baseball game as the teams have engaged in for years on Yale field, Harvard beat Yale, 4 to 2, yesterday afternoon before New Haven's holiday and commencement throng. For Harvard it was the first victory here since 1911 and it was a victory well earned.

Harvard won against Yale's first-string pitcher, "Pie" Way, who beat the Crimson here a year ago, and by scoring 3 of its 4 runs yesterday in the first two innings, while Yale did all its scoring in its first batting session, in which it bunched two of its eight hits and made the most of a little juggling error by Harvard's shortstop, Reed.

After the first inning Yale had chances aplenty, but, because of the splendid throwing to bases by Dick Harte, the catcher, and a brilliant bit of relaying to the plate by Coolidge and Reed, Harvard was able to keep its rival from completing the circuit of the bases again.

Ned Mahan was picked to pitch the opener for Harvard. He was steady from start to finish, passing only one batter and hitting another although late in the game.

Yale found Ned for eight hits, while Harvard made nine against Way, the Harvard safeties being scattered through six innings and Yale's through seven.

Score of the game:

HARVARD

	ab	r	bh	tb	po	a	e
Abbott, 2b	3	1	2	2	5	1	0
Coolidge, cf	4	0	0	0	2	1	0
Nash, 1b	3	0	0	0	11	0	0
Gannett, rf	3	0	0	0	1	0	0
Harte, c	4	0	1	1	5	3	0
Hardwick, 3b	3	1	1	1	0	4	1
Brickley, lf	3	1	3	3	1	0	0
Reed, ss	3	1	0	0	2	4	1
Mahan, p	3	0	2	2	0	5	0
Totals	29	4	9	9	27	18	2

YALE

	ab	r	bh	tb	po	a	e
Middlebrook, cf	4	1	1	1	1	0	0
Easton, lf	3	0	1	1	0	1	0
Milburn, 2b	3	1	0	0	3	1	0
Le Gore, ss	4	0	0	0	3	3	0
Hunter, c	3	0	3	3	9	3	0
Bush 1b	3	0	0	0	10	0	1
Reilly, 3b	4	0	1	1	0	1	0
Vaughn, rf	3	0	1	3	1	0	0
Way, p	3	0	1	1	0	3	0
Totals	30	2	8	10	27	12	1

Harvard ..... 1 2 0 0 0 0 1 0 0—4
Yale ..... 2 0 0 0 0 0 0 0 0—2

Three-base hit, Vaughn. First base on errors, Harvard, Yale 2. Left on bases, Harvard 4, Yale 5. Stolen bases, Reed, Middlebrook. Sacrifice hits, Abbot, Nash, Brickley, Reed, Easton, Bush. Base on balls, by Mahan. Struck out, by Mahan 3, by Way 4. Double plays, Le Gore and Bush; Hunter and Milburn. Balk, Way. Hit by pitched ball, by Mahan, Milburn; by Way, Gannett, Hardwick. Time, 2h 7m. Attendance, 16,000. Umpire-in-chief, Sternberg. Umpire on bases, Stafford.

SECOND GAME TODAY

CAMBRIDGE, June 23.—After yesterday's Crimson victory at New Haven the Yale and Harvard baseball teams jumped over night to this city for the second game of their annual series today. Supporters of the Crimson in the light of the consistent success of the nine throughout the season, were confident that the Blue would succumb to the box work of Whitney, who recently pitched a no-hit, no-run game. Yale men, however, expressed the hope that with Mahan, Harvard's first string pitcher out of the way the men from New Haven would win. It was expected that Watrous, a left hander, would be in the box for Yale.

BURNS TO FIGHT DYSON

Larry Burns, the Lawrence lightweight, has signed articles for a bout with young Dyson at Gloucester in two weeks' time. Burns is going at a rapid gait of late, and it looks as if he would add Dyson to his list of victims. Larry recently defeated Johnny Lustig, the New York fighter of note, and Walter Butler of Revere.

BARBER CO. OF LOWELL

IT SUPPLIES WEBBING FOR HOSPITALS OF BELLIGERENT NATIONS IN EUROPE

The Barber Manufacturing company of this city report that since the opening of the European war it has supplied warring nations with fully 1,000,000 yards of web weaves for use in the hospitals. These weaves are suitable for use as straps to hold wounded soldiers in their beds and have been in great demand by the warring countries.

Through T. E. Burke of the Barber Manufacturing company, the board of trade put a French manufacturing concern in touch with American producers. Mr. Burke took charge of the correspondence and reports that he has been able to place large orders through Wellington, Sears & Co. of Boston.

Among other inquiries that have come to the board of trade headquarters are calls for artificial limbs for Russia and 500 miles of wire fence for Australia, said fence to be proof against rabbits. These inquiries, as are all of that nature, have been referred to local manufacturers.

If you want help at home or in your business, try The Sun "Want" column.

100TH HOME RUN

PITTSBURGH, June 23.—The home run made by Hans Wagner, the Pittsburgh Nationals' veteran shortstop, in the second inning of the 13-inning contest with Philadelphia at Forbes field, Monday, was the 100th of his career. It also brought his total number of hits to 3131. Wagner made his first home run in the major leagues while with Louisville of the National league in 1897.

MAGEE WILL STAY

BOSTON, June 23.—So far as Manager Stallings is concerned—which ought to be enough—the story emanating from St. Louis to the effect that Sherwood Magee of the Braves was in the way of being traded to Cincinnati because of alleged misbehavior in the Missouri city, was made in a "fake factory."

Stallings branded the entire thing as a falsehood, stating that he was fully acquainted with Magee's conduct on the night of the Press club affair named, as he was present himself along with other members of the club, partly as guests and partly to help out in the success of the affair.

Regarding any trade with Cincinnati for Magee, Stallings added that he had none such in contemplation.

Hamilton Hotel
LYNN, MASS.
Half minute walk from Boston & Maine station and Central square, 3 minutes' walk from Narrow Gauge, 5 minutes' walk to Lynn Beach, 7 minutes' car ride to Revere. Cafe connected a la carte.

SAMUELS and SYLENZ (The Silent Partner)

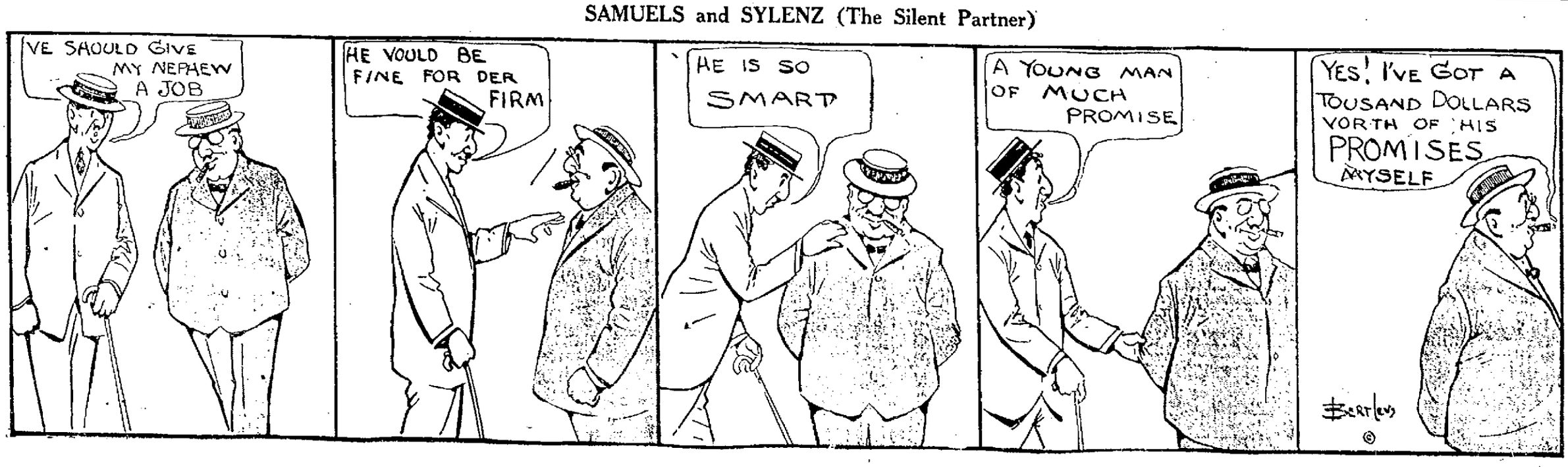

THE LOWELL SUN

JOHN H. HARRINGTON, Proprietor

SUN BUILDING, MERRIMACK SQUARE, LOWELL, MASS.

Member of the Associated Press

THREE DOLLARS PER YEAR. TWENTY-FIVE CENTS PER MONTH

SHIPPING CONDITIONS

Considering the gigantic sweep of the war over the leading commercial nations, the destructive German submarine warfare on merchant ships, the far-reaching blockade which England has established over German ports, the effect on general ocean shipping has not been as serious as might have been expected. At times some serious incident or declaration of policy has had a temporary influence, but for the most part the shipping of the nations goes on in the same old way. The commerce of Germany is crippled for the time being, but there is enough demand in foreign ports to keep the merchant ships of all the neutral nations and the allied belligerents in the ocean routes of the world.

Immediately following the sinking of the Lusitania, there was a sharp rise in war risk insurance, and for a few days rates fluctuated widely, but now freight rates are not far above normal, and war risk insurance is at a comparatively low figure. There is some apprehension in American shipping circles regarding the possible effect of the English embargo on the next movement of cotton, but the feeling at the state department is more optimistic than it has been for some time past.

The inability of our shippers to get grain to Germany has created a slowing up in that industry, but the deficiency has been more than offset by the increase in the exportation of coal. England has put an embargo on the shipment of coal from that country, and there is a great demand for American coal along the Scandinavian and Mediterranean ports. There is little diffidence in American shipping circles, and owners and officers of ships seem as willing as ever to sign up for voyages into the war zone.

The agitations surrounding the conferences held at the recent Pan-American conference have aroused a great deal of interest in the restoration of the American merchant marine, and it is now predicted that the administration shipping bill will be revived in the near future. Unofficial Washington despatches have stated that the new bill will provide only for shipping lines to South America and the Orient, thus avoiding some of the more direct complications of the war.

Meantime, though private capital is not coming to the aid of the American merchant marine to the necessary extent, the urgent demand for ships has turned contracts into every ship-building yard in this country. Attempts have been made to transform foreign vessels to American registry, but the foreign governments are most vigilant, and in some instances vessels so transformed since the war started have been captured as legitimate prizes of war. Many of the contracts now being filled in American ship yards are for merchant vessels for foreign powers, since all of the belligerent ship yards are concerned with naval preparations of one kind or another.

Whatever may be the fate of the administration shipping bill when introduced again in congress, it is apparent that the American public is aroused as never before to the need for some remedial action which shall remove American dependence on trade rivals for our overseas transportation. There is every indication that before another session of congress comes to a close this nation will have provided an adequate merchant marine, American in ownership, in registry and in all that the American flag at the masthead will signify.

COM. CARMICHAEL'S STAND

It is a regrettable fact that in every city there is found an element that declares in favor of any scheme to take money from the public treasury regardless of the interests of the taxpayers or the good of the city as a whole. Moreover there are people in different parts of the city so unreasonable that they threaten a public official with defeat at the first opportunity if he does not violate his oath of office and vote for a project which he believes to be unfair and an outrage upon the taxpayers as a whole. Something of this kind happened at the bridge conference on Monday when Commissioner Carmichael met the threats of the Pawtucketville residents by this bold statement: "I do not care what the people of Pawtucketville or any other section of the city think of me or my actions in office while I am obeying the dictates of my conscience and doing what I believe to be right and for the best interests of the city."

The Sun which has frequently criticized Col. Carmichael in the past takes pleasure in complimenting him upon this manly stand in the face of a menacing element that apparently thinks public officials should disregard business methods, and vote blindly on the question of expending a large amount of money for a bridge at Pawtucketville. Even newspapers perhaps are more apt to condemn the bad than to commend the good; but this assertion of his official conviction of right and duty by Commissioner Carmichael is an example so rare in the municipal council that it should not go unnoticed.

It was a just protest against what apparently is a very loose method of expending the city's money and one that may result in spending the cost of a first class bridge for one that is of the second or third class. The manner in which the municipal council took up an engineer who came after the job, its fixing the cost of the bridge at $80,000 before any plans or specifications were provided and even its plan of handling the labor that would remove this limit, were all irregular, unbusinesslike and against the city's interests. Under such circumstances Commissioner Carmichael's protest and his motion to rescind the action taken and start anew were all in the line of duty and of upright business methods. That is why the commissioner's stand is to be appreciated.

But while the man will found a fearless official who does his duty courageously, the taxpayers whose interests are safeguarded are not always ready to appreciate the action of the man who stands by them.

This is not the only [illegible] which Commissioner Carmichael has held out for economical business methods in the face of unjust criticism. He did the same in the construction of the filtration plant which if built on the loose business methods by which it is proposed to build the bridge, would have cost perhaps one-third more than it did.

The commissioner is one of the members of the municipal council who will probably come before the voters in the fall and it remains to be seen whether the taxpayers will stand by the man who stood fearlessly for the city's interests or for the officials who surrendered meekly to the menacing petitioners, who declared absolutely against contract work and voted to bring in a Springfield party to build a bridge without competition and without due safeguards for the interests of the city.

ENGLAND WARNS SUBJECTS

A warning just issued by the English government against the visits of British subjects to Mexico has a direct bearing on the American policy with regard to Mexico and on some aspects of the present war. This warning as issued by the Official Press Bureau is as follows: "In view of the existing state of affairs in Mexico, the secretary for foreign affairs desires to warn British subjects against visiting that country unless absolutely obliged to do so by imperative necessity."

This warning takes the sting out of the taunt frequently heard here when the administration issued a like warning to Americans, viz: that England would stand behind its subjects more courageously than the government of the United States in case of trouble. Undoubtedly England would seek redress should the occasion require it, but it is incumbent on the people of all nations to avoid embroiling their governments in unnecessary trouble. England now has very serious matters on hand, and it will not look favorably on the strong assertion of British rights by any English subject in Mexico.

There was a disposition to make light of a recent request of our state department that Americans should restrict their visits to Europe to those cases that are strictly necessary. Without looking at all the angles of the case, many commentators asserted that Americans have a right to go where they please and that their government should not seek to deter them, but should be ready to protect them. While this is true, the circumstances of the situation make it most desirable that Americans should keep clear of the war zones. If they do this they avoiding putting our government into further controversies at times when it may be in the interest of nations to adjust.

The reasonably safe of the outrages against American lives and property in war zones in Mexico were [illegible] and accompanied by a fixed purpose on the part of the leaders of warring factions to make it inconvenient for us. We will be dealing with Neutrals who are fighting under the flag of a belligerent or who penetrate into war territory take certain risks which are intimated plainly in the warning of England to its subjects and the recent request of the American government.

NO PEACE TALK

While there is a great deal of peace talk in the newspapers of neutral nations there has been no proposal for peace among the belligerents. True, President Wilson, Pope Benedict and other great leaders, have shown a willingness to work on the slightest clue from either side, but as yet the belligerents are shooting and mining and sinking ships with all the determination of the first days of the war. There is no reason to expect anything other than a long struggle with the aim of carrying out the original determination—a fight to the finish.

Still, it is certain that in all the warring nations there is a party which is ready for peace under certain conditions, the most definite of which shall be a guarantee of peace for years to come. In government circles, in political meetings, in the leading papers of all countries and among certain sections of all peoples the conviction is growing that no mere temporary truce is worth aiming for. The sacrifice is too great, and the resultant burden of taxation, economic strain and national misery will be too gigantic to reconcile any peoples to a victory or a peace agreement which shall not prevent a repetition of this great world catastrophe.

In Germany the loss of men, the crippling of commerce and the losing of the German reputation abroad will, as time goes on, tell on all the stages of society, and when there shall be some proposal for a settlement, there will be acquiescence among some classes. In England, the drain in men and money must have some disheartening effect, and it must be apparent that the war might drag on to such a point that no victory could compensate for the loss. England is bearing the financial burden of all the allies, and should the war go into years, as many predict, the result will be a loss for the victors as well as the vanquished.

To the neutral world, the struggle is like an outbreak of general insanity, and there is no enthusiasm for a fight to a finish, much as the world desires the destruction of the spirit of militarism which is back of the war. If only some peace could be arranged which would be in accordance with justice and a guarantee of peace for years to come, all nations would turn with relief to a brighter future.

NEW SIDEWALKS

It is a sign of commendable progress in this city that a number of stores in the heart of the business district are planning for new sidewalks, thus showing an appreciable interest in the spirit of the times and incidentally adding considerably to the appearance of the city. In no particular is there a greater want, and with a greater recognition of it, Lowell would have made a great stride forward. The fine sidewalks of Lawrence are frequently commented on by visitors, and many other cities whose streets do not come up to ours make a far better impression owing to their superior sidewalks. The impetus of our fine new lighting system may act as an influence for good, and impress on all the importance of bringing the city up to date in this important particular. Any citizen who takes even a passing interest in the appearance of Lowell would be forcibly impressed by a tour of inspection through our sidewalk-land, if he paid attention to the many varieties we boast of and the shortcomings of all these varieties.

NEWSPAPER ADVERTISING

Addressing delegates of the Associated Advertising Clubs of the World in Chicago yesterday, Joseph H. Finn declared that the newspapers of the present day are the best advertising mediums in the world, and no merchant who has patronized the newspapers intelligently for the purpose will doubt the statement. Other mediums of advertising may appeal to the few, but in comparison with their cost, they are ineffectual. Only through the newspapers of the country does the news of store bargains and all the intricacies of trade go into the homes and become a part of family intercourse. If you have a special sale, involving thousands of dollars, a household article to sell, an exchange to propose, a room to let or some inquiry to make for a lost article, The Sun will do the business far more efficiently and more economically than all the other advertising methods in the city. It is the era of newspaper advertising in business.

SEEN AND HEARD

They call for bids for paper and lead pencils but not on $80,000 bridges.

Some people are always grumbling that roses have thorns and others are glad that thorns have roses.

MORE CRUEL WAR

Thomas A. Edison says that he knows of still more cruel methods of warfare than even the present European conflict has disclosed.

"Science can find much more effective ways of destroying life than by the artillery and rifle fire or the use of high explosives," he said. "The possibilities of electricity and chemistry have hardly yet been touched upon in modern warfare. I could tell how they can do a lot better, but I won't do it. I could invent something more deadly than gas bombs, but I don't want to destroy lives. However, if the United States ever gets into any conflict I will do my best to help it make war worse than it is at present."

HAS BRIGHT FUTURE

Squire John J. McClure has a young son who "has the makings" of a successful lawyer. The youngster has been attending primary school and one day he brought home to his father, a little card or ticket with the word "Good" printed upon it, and informed his father that the teacher gave them out at the close of each day to the boys who had been good during the sessions.

The squire to encourage his young hopeful in the noble art of being good, informed him that for every one of them that he would bring home he would get a cent.

The following day the kiddo came home with a card and received a penny; the next day, likewise, and also the third day. On the fourth day he proudly presented his unsuspecting pa with five of the cards and the squire "dug" for a nickle. The day after that he came across with eight, and followed it up with ten.

The squire then began to suspect that he was being made the victim of a get-rich-quick-scheme and upon investigating learned that the little fellow had been collecting them from his companions on a 50-50 basis.

AN APT ILLUSTRATION

The expression "beaten to a standstill" found a new illustration in an incident that occurred at the union picnic of the Methuen churches at Juniper park, Saturday afternoon. In the races for men, most of the fellows entering were just over 21, the minimum age limit in the race, but two men, somewhat over that age, entered, too. These men were Ralph Dutton and Arthur Searle, both rather speedy when in trim. However, they doubted their ability to compete against the younger fellows unless given an advantageous position, so one of them selected the right end of the line and the other the left. The signal to start was given, but some of the men had started too soon, and they were called back to start over. Again the signal was given, and Mr. Durton, thinking one of the other men had gotten away too soon, failed to start. Standing on the line, motionless, he watched the other racers going down the course, and then, glancing over to the other end of the line he saw Mr. Searle standing there, in exactly like manner to himself. The laugh that followed when the spectators realized the situation was heartily joined in by the two men.—Lawrence Telegram.

THE SENTRY'S HALF

During Lafayette's visit to America in 1824 he was everywhere honored. Once when passing through a village where the entire population turned out, he saw an old soldier in continental uniform. The old veteran drew himself up in the stiff fashion of the old-time drill and gave the military salute. As Lafayette made the return signals tears started to his eyes. The tattered uniform, the ancient flintlock, the silver-haired soldier, even older than himself, recalled the dear past.

"Do you know me?" asked the soldier.

"No, I cannot say that I do," was the frank reply.

"Do you remember the frosts and snows of Valley Forge?"

"I shall never forget them," answered Lafayette.

"One bitter night, general, you were going the rounds at Valley Forge. You came upon a sentry in thin clothing and without stockings. He was slowly freezing to death. You took his gun, saying, 'Go to my hut. There you will find stockings, a blanket and a fire. After warming yourself, bring the blanket to me. Meanwhile I will keep guard.'

"The soldier obeyed. When he returned to his post you, Gen. Lafayette, cut the blanket in two. One-half you kept; the other half you presented to the sentry. Here, general, is one-half of that blanket, for I am the sentry whose life you saved."

SOME BRICKS FOR THE HALL OF SHAME

You're asking for bricks for your Temple of Shame.
To avoid any kick we will censor the name.
But you all know the varlet we mean, just the same;
He's the man who repeats what "they say."

He assimilates gossip he hears, by the ton,
Then peddles it out to his friends just for fun.
And laughs at the man who would dare to impugn
The truth of what he says "they say."

He works like a scourge or a famine or flood.
He lives to destroy, like the germs in his blood;
As a charm to the landscape he rivals the mud
Which he flings when he sings what they say.

No one is exempt, though he's white through and through,
We may be the next, or he may think YOU're due;
So vamoose if this "gas man" should start in on you
With a drumful of news which "they say."

—W. Kee Maxwell in Peoria Journal.

PALE BEAUTY FADES

The girl who comes home from school or shop tired out every day may be beautiful but she will soon fade. She will be fortunate if she escapes a physical breakdown because the ease with which she tires is probably the first warning symptom of a thinning of the blood that cannot be disregarded.

Thin blood may give an attractive pallor for a short time but soon the patient becomes thin, flat-chested, haggard and angular. The only beauty that endures is that of rich, red blood shining through a transparent skin.

Almost any girl can build up her blood by using Dr. Williams' Pink Pills. They are useful to growing girls, to pale girls, thin girls and those who get tired or out of breath easily. Mothers of such girls should see to it that the tendency to anemia is checked by the use of Dr. Williams' Pink Pills before the trouble becomes chronic.

Dr. Williams' Pink Pills will build up the blood if anything will. They are free from opiates or harmful drugs and can be taken with perfect safety by anyone. Your own druggists sell them so you can begin the treatment at once. A booklet, "Building Up the Blood," will be sent you free on request by the Dr. Williams Medicine Co., Schenectady, N. Y.

Two Fairs at Half Fare; Railroad Rates Cut In Two

The railroads have greatly reduced their fares and made it possible for you to see both the San Francisco and San Diego Expositions on one ticket. By way of the Burlington Route (C. B. & Q. R. R.) the cost of a railroad ticket to California and back will be only about one-half the usual price, and you can take in the incomparable Colorado scenery, including the Royal Gorge, see Denver, Colorado Springs, Pueblo and Salt Lake City on the way, stopping off at any point desired.

Returning, you may enjoy a sea trip up the coast to Portland, see Tacoma, Seattle and Spokane, and either Glacier National Park or Yellowstone Park—the wonders of the world.

You don't take a trip like this very often. You should see the best scenery en route and not spend any more than is necessary to do it. Tell me when you plan to go, how long you can stay, and let me make up an itinerary to fit your particular needs. Let me explain how and why the Burlington can serve you best. I'll be glad to do it. Write, telephone or call.

Alex. Stocks, New England Passenger Agent, C. B. & Q. R. R., 264 Washington st., Boston, Mass.

CASTORIA

For Infants and Children

In Use For Over 30 Years

Always bears the Signature of Chas. H. Fletcher

CARROLL BROS.

PLUMBERS and STEAM FITTERS

36 Middle St. Tel. 1650

HAT BLEACHERY

Ladies' and Gents' straw, leghorn and Panama hats cleaned or dyed and reblocked.

E. H. SEVERY, Inc.

133 MIDDLE ST.

Open Mon and Sat. evenings.

FREE TO ASTHMA SUFFERERS

A New Home Cure That Anyone Can Use Without Discomfort or Loss of Time

We have a new method that cures Asthma, and we want you to try it at our expense. No matter whether your case is of long-standing or recent development, whether it is present as occasional or chronic Asthma, you should send for a free trial of our method. No matter in what climate you live, no matter what your age or occupation, if you are troubled with asthma, our method should relieve you promptly.

We especially want to send it to those apparently hopeless cases, where all forms of inhalers, douches, opium preparations, fumes, "patent smokes," etc., have failed. We want to show everyone at our own expense, that this new method is designed to end all difficult breathing, all wheezing, and all those terrible paroxysms at once and for all time.

This free offer is too important to neglect a single day. Write now and then begin the method at once. Send no money. Simply mail coupon below. Do It Today.

FREE ASTHMA COUPON

FRONTIER ASTHMA CO., Room 106 M, Niagara and Hudson sts., Buffalo, N. Y.

Send free trial of your method to:

.....

.....

.....

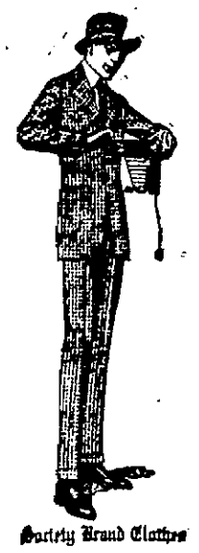

Society Brand Clothes

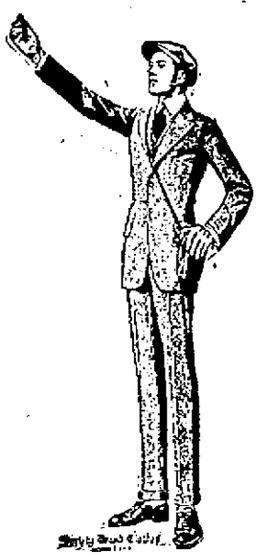

A Special Sale of Young Men's Extremely Smart Suits ---A Wicked Markdown

Six models in one, two and three button sacks, made up soft roll, natural shoulders without padding, patch or plain pockets, trousers, straight legs. Sizes from 33 to 40.

Checks, stripes and cheviots. All hand tailored, including "Skolny Made," New York City Suits, sold for $13, $15, $16 and $17. Today

$10.00

Young Men's

Finest Summer Suits, the extremest novelties of the season. Splendidly tailored up-to-the very minute in cut. Sold for $17, $18 and $20. Today

$14.50

Putnam & Son Co.

166 CENTRAL STREET

AMUSEMENT NOTES

B. F. KEITH'S THEATRE

"The Three of Us" is specially welcome as a photo drama, because it tells a wholly rational story in a sane, plausible way. Of course there are tense moments in it, when dramatics occur, but, in the main, it keeps down to the earth and yet is wholly pleasing. Miss Mabel Taliaferro, who has starred in the piece, is seen to special advantage in the film version. Her acting has that indefinable touch of something that carries straight to the audience. She is graceful, pretty, natural—and these are the things which score first of all in the pictures. Her supporting company is satisfactory in every particular. Master Stuart, as "Sonny," her baby brother, gives some striking juvenile touches. The story tells of the efforts of "Rhy Chesney" to keep the home for herself and her two brothers, of the older brother who wants the lights of a great city, and of the attempts of a suave promoter to wrest away her rights to a rich mine. "Rhy," through much real pluck, beats out the promoter, however, and the day is saved. Incidentally, she marries "Steve Townley," who has the mine next to hers. This evening there will be no performance, as the high school graduation exercises take place, but beginning tomorrow and continuing the remainder of the week "The Middleman," with Albert Crevalier in the leading role, will be featured.

MERRIMACK SQUARE THEATRE

One of the longest and most entertaining performances ever given at any theatre in this city will be seen today for the last time at the popular Merrimack Square theatre. This means that the interesting five act Paramount feature, "Gambler's Advocate," with the fascinating Hazel Dawn in the dramatic role of "Clarissa," will be shown on the screen today for the last time. This is also the final opportunity to see the rest of this pleasing bill which includes Leah Baird in one of her greatest successes, the three act picture, "The Return of Maurice Donnelly," which, by the way, is a picture a little out of the ordinary both in theme and in interest. Do not miss the final showing of the screaming Billy Reeves' comedy which has moved to hearty laughter the many patrons of this cool and comfortable theatre in the past two days when it was also shown. The performance, which ends today, is made complete by a thrilling picture of the romantic west. Starting with the afternoon performance tomorrow, two big Paramount features head the attractive bill for the last three days of this week. These pictures are the five act Paramount picture, "The Dictator," with the accomplished John Barrymore in the title role, and "May Blossom" in four acts is the other Paramount feature to be shown. The highly amusing Weber and Fields farce, "Mike and Meyer," and an interesting western drama will also be seen at the Merrimack Square theatre during the last three days of this week.

OWL THEATRE

Do you like a play of action, with elements of love and adventures cleverly blended into a beautiful and inspiring story? You will be offered this in "The High Hand," the five-part masterpiece, featuring Carlyle Blackwell, the play secured for a mid-the-of-the-week attraction at the Owl theatre today and tomorrow. Blackwell is well-known all over the states and needs no introduction to the movie fan. He played opposite Alice Joyce for years in the old Kalem company—and he is now with the big producers. Five other Mutual photo-plays will complete the performance for the two days at the Owl. Coming Friday and Saturday, Robert Edeson and Mary Alden in "A Man's Incognito," a five-part Mutual masterpiece—one of the finest ever produced.

ROYAL THEATRE

The best movie news of the week is announced through the Royal theatre who offers for Wednesday and Thursday of this week, and the following fifteen weeks, the greatest serial ever produced in America. "The Goddess," a Vitagraph play, featuring Anita Stewart, the most beautiful girl ever seen on a screen and Earle Williams, leader in "The Christian" and numerous other big productions is the special attraction secured by the Royal management. The production is under the special care of Ralph Ince, and the author Governour Morris, needs no introduction to the American public. His many famous works attest to his great popularity, and in "The Goddess" this author surpasses himself. He has woven the strangest love story ever attempted. The originality is refreshing, it being an entirely new departure in photo-play serial. Where the old time-worn serial depended largely on big scenes, tricked through camera work, and strong dramatic close-ups, this new [illegible] on the contrary, dev[illegible] originality of the stor[illegible] and the clever[illegible] leaders, Miss Stewar[illegible] Mr. [illegible]iams who are ably s[illegible] by the Vitagraph compa[illegible] assembled. Lowell [illegible] this play with [illegible] in connection with [illegible] episode, "The Hound [illegible] the Baskervilles," a four-part [illegible] five other new-to-Lowell pictures will complete the program Wednesday and Thursday. Coming next Friday and Saturday, the first episode of "The Romance of Elaine," a sequel to the "Exploits of Elaine," Lionel Barrymore, Mysterious Mr. X, Pearl White and Creighton Hale starred. Be sure to see the "Romances"—the best yet of the "Elaine" series.

STANLEY'S ON THE MERRIMACK

Stanley's on the Merrimack this year is vastly improved from Stanley's of past seasons. Manager Carney has many new and attractive features, including one of the best regulated dining rooms in the state, as well as pool parlors and other attractions that should serve to please patrons. One other feature that must not be lost sight of is the fact that Friday night of each week is set apart as Lowell night. Local pleasure seekers find this place especially attractive and entertaining on this night, and the result is that Lowell is well represented. The special attraction for Thursday of this week will be of the same high standard of past weeks. Don't miss it for it's worth while. Thursday afternoon and evening spent at Stanley's would be a delightful affair for many who have that half holiday. The dining room, in charge of Dick Taliaferro serves full course meals and specials. Harry McWilliams, dancing instructor is in attendance at all times, and anxious to teach Lowell people the new steps. The car ride to Stanley's is one of the many delights of a trip to the place.

CLOSE OF SCHOOL TERM AND THE GRADUATIONS

Exercises in the Various Grammar Schools—Fine Programs Rendered—The Graduates

Today is the final day of graduation for the grammar schools. The programs presented are of unusual excellence and the classes larger than ever. The class of the Butler school, 97, is the largest in the history of that large school and it gives some indication of the growth of that school district.

The programs of the several schools holding class exercises today are appended:

Butler School

This year's graduating class at the Butler school was an exceedingly large one, 95 pupils receiving diplomas from John C. Leggat of the school committee this afternoon. The exercises opened at 2 o'clock. Supt. Molloy delivered an address to the graduates and Mr. Leggat accepted the class gift. The entire program was as follows:

Entrance March of Class
Salute to the Flag and Pledge of Allegiance
Chorus, I Will Arise.....Edw. Cecil
Salutatory,
Alice Melrose Walker
Semi-Chorus, Out of the Deep ....Lohr
Chorus, All Hail, Sweet Spring!
G. A. Veazie
Presentation of Class Gift,
James Raymond Wylie, President Class of 1915
Acceptance of Class Gift,
John C. Leggat, Subcommittee of School
Semi-Chorus, In the Twilight of the Silent Woods ..... Abt
Valedictory,
Eleanor Grace Lybrand
Chorus, Winds Gently Whisper,
J. Whittaker
Presentation of Diplomas,
John C. Leggat, Subcommittee of School
Chorus, Star Spangled Banner.....All
Music: Arranged and directed by Frederick O. Blunt, supervisor of music in the public schools.
Accompanist: Miss Helen Estelle Draper

The graduates: Mary Anna Barry, Edith Sarah Baxter, Esther Amelia Bernison, Catherine Bernadetto Brady, Bessie Pauline Brundin, Frances Ruth Cashman, Catherine Verecunda Collins, Esther Marie Considine, Elvira Monson Dahlstrom, Margaret Gertrude Teresa Doherty, Katherine Verecunda Dunleavy, Helen Harriet Victoria Dukeshire, Julia Borghild Emberg, Agnes Nora Finucane, Florence Linnea Gillinson, Emily Lucinda Gourley, Anna Louise Grady, Mary Gravballe, Margaret Anna Haskins, Ethel Agnes May Hoey, Mary Loretta Horgan, Grace Marie Keegan, Kathleen Keenan, Irene Estelle Killerby, Marion Margaret Lawler, Annie May Lee, Eleanor Grace Lybrand, Lottie Euphemia Marshall, Margaret Catherine McCrosson, Lydia Eleanor McMahon, Marguerite Josephine McMahon, Violet May Mooney, Agnes Ferguson Murphy, Ellen Jane Murphy, Anna Louise Nelson, Florence Amelia Nelson, Esther Linnea Ohlson, Greta Sarah Osborn, Martha Ellen Potter, Annie Rita Powers, Hazel Mae Ready, Edith Richardson, Susan Bernadette Rouine, Bertha Clemence Saucier, Catherine Cecilia Shepard, Alice Melrose Walker, Mary Bernadette Walsh, Gladys Maude Wylie, Ralph Ernest Adie, William John Anderson, Harvey Edmund Ashworth, Harold Alfred Blakely, Everett Walter Thomas Britton, George Leo Brooks, Joseph Burke, Frank David Carroll, Arthur Dillon, Louis Aloysius Anthony Farrell, Joseph Vincent Flanagan, Philip Arthur Fisher, Frank Elmer Foss, Joseph Geary, Francis James Gorman, William Greenwood, George Wakefield Gregg, Jeremiah Leo Healey, William Edward Horgan, Frank Patrick Joyce, Edward Hugh Kane, Daniel Leo Kelley, George Augustine Kirane, Sven Albert Laurin, Herbert Lawson, Chester Olof Lindquist, Bernard Patrick Thomas McArdle, William Joseph McClure, Bernard Joseph McMahon, Patrick Joseph McMahon, James Joseph Francis McNally, John Edward Mooney, Norman Myhr, George Leonard Palmgren, George Washington Pihl, George Edward Pyne, Irving Wilfred Racicot, Philips Brooks Redden, Harold John Scott, George Thomas Sheehan, Edgar Toy, Carl Frederick Wahlgren, Joseph Walker, Howard Royal Whipple, Albert Milton Whitworth, William Gottlieb Woesner, James Raymond Wylie.

Riverside School

The following excellent program was presented at the Riverside grammar school at 3.30 o'clock this afternoon:

Chorus, "Come Thou Almighty King"
Giardini
Recitation, "Now".....Proctor
Arthur Hudson
Recitation, "Justice,".....Longfellow
Elizabeth Conway
Piano solo, "The Robin's Return"
Fisher
Ethel Pearson
Recitation, "Nobility".....Carey
Irene Seaver
Chorus (a) "Old Black Joe"....Foster
(b) "My Old Kentucky Home"
Recitation, "Katydid" .....Holmes
Irene Prescott
Recitation, "What is a Minority"
Gough
Arthur Nadeau
Semi-chorus (a) "In the Twilight of the Silent Woods"...Abt
(b) "Fair-Tinted Promrose"
Mendelssohn
Recitation, "The Owl and the Critic"
Fields
Charles Kirkpatrick
Recitation, "Excerpt from the Pilgrim Fathers" .....O'Reilly
Class
Recitation, "The Lesson of the Fern"
Branch
Marian Bailey
Recitation, "Little Boy Blue"....Field
Dorothy Gross
Recitation, "A Troop of the Guard"
Hagedorn
Russell McMillan
Chorus (a) "When the Morning Dawneth" .....Randegger
(b) "Summer" .....Marshall
Recitation, "The House by the Side of the Road".....Foss
Alice Dowrey
Recitation, "Ad Gradatim"....Holland
Graduating Class
Presentation of diplomas,
Superintendent of Schools H. J. Molloy
Chorus, "Good-Bye" .....Morrison
Accompanist, Miss Grace Johnson.

Graduates of the class of 1915: Marian Bailey, James Joseph Campbell, Elizabeth Mary Conway, Alice May Dowrey, Dorothy Ada Gross, Blanche Gertrude Howes, Arthur Henry Hudson, Charles Duncan Kirkpatrick, Russell James McMillan, Arthur Alfred Nadeau, Ray LaRoy Palmer, Ethel Pearson, Irene Janet Prescott, Irene Mary Seaver.

The following pupils of the Riverside school have had perfect attendance during the school year: Richard Leonard, Dorothy Higginbottom, Alice Higginbottom, Edith McKinnon, Elizabeth Richards, Clara Higginbottom, Blanche Higginbottom, Charles Kirkpartrick, Marion Bailey, Dorothy Gross.

Lexington Avenue School

The following program was presented at the closing day exercises of the Lexington avenue school held this forenoon at 9.30 o'clock:

Song, "Boating,"
Welcome,
Bernice Humphriss
"Little Birdie,"
Grades One and Two
"The Child's World,"
Edith Palm
Song, "Ding, Dong,"
Story, "The Four Leaf Clover,"
Doris Marshall
"Happy Memory Gems,"
Adeline Pierce, Lillian McLaughlin, Douglas Leland, Bertha Pierce, Vasellike Lagoratou, Arthur Pierce May Brown, James Ready, Gertrude Caldwell, Mildred Dudevoir, Winnifred Ready.
Song, "See-Saw,"
"Barbara Frietchie,"
John McLaughlin
Salute to the Flag,
Song, "We Are Little Raindrops,"
Gladys Barker, Camilla Hebert, Marjorie Clark, Grace Lessard.
Folk Dancing,
Directed by Miss Humphrey, Physical Instructor
"Farewell,"
Georgiana Paquette
Presentation of Certificates,
Miss Alice T. Lee, Supervisor
Song, "The Land O' Dreams."

Promoted to sixth grade: Bernice Humphriss, Lillian McLaughlin, Georgiana Paquette, John McLaughlin, Arthur Pierce, Edith Palm, Adeline Pierce.

Moody School

An exceptionally fine musical and literary program was presented at the commencement exercises of the Moody grammar school in the assembly hall this afternoon. A feature of the program was the singing of the class ode written by Miss Esther H. Stocks. Diplomas were given to 66 graduates by Supt. of Schools Hugh J. Molloy.

The program was as follows:

Salutatory—Education,
Hugh H. Goodrich
Piano Solo—"Menuet" .....Paderwski
Mary A. Egan
Semi-Chorus—"The Red Scarf," Gardner N. Collins, J. Irving Collins, Harry Crossley, Paul E. Gallagher, Hugh H. Goodrich, James A. Grady, William A. Griffith, Daniel R. Haggart, James A. Kelly, Nelson W. Burtt, Roger C. Burtt, Paul H. Brunelle, John Crossley, S. Abbott Lamson, Francis R. Lynch, William F. McKay, Daniel J. Martin, Richard Molloy, Thomas Mullaney, William J. Quinn, Eric A. Riley, James J. Walker, Leland A. Wells, Donald A. MacFadyen, Warren Mansur, Emile L. Musat, John Nestor, W. Keats Sanborn, John P. Sawyer, A. Shedd Vanden Berg.
Recitation—"The Fatherland,"
James Russell Lowell
Fisher H. Pearson
Piano Solo—Sonate Pathetique (Adagio) .....Ludwig van Beethoven
Esther H. Stocks
Song—"Chiming Bells of Long Ago,"
C. T. Shattuck
Mildred M. Rugg, Myrtle E. Rugg
Recitation—Arnold Winkelried.
James Montgomery
Paul E. Gallagher
Semi-Chorus—"Left Thine Eyes."
Felix Mendelssohn
Gardner N. Collins, Hugh H. Goodrich, Daniel J. Martin, Paul H. Brunelle, Leland A. Wells, J. Irving Collins, William A. Griffith, William J. Quinn, John P. Sawyer, Paul E. Gallagher, James A. Kelly, James J. Walker, S. Abbott Lamson.
Piano solo—"Butterflies" ...W. Lege
Laura E. Garrison
Mandolin Solo—"The Hazers"
..... A. J. Weidt
Leland A. Wells
Recitation—"Peace and War"
Henry Ware
Venus P. Young, Nelson W. Burtt
Violin Solo—"The Melody of Love."
Engelmann
Hugh H. Goodrich
Piano Solo—"Danse of the Stars."
Godard
William F. McKay
Song—"June" ..... Rudolf King
Sopranos: Marjorie P. Cummings, Mildred M. Rugg, Madeline G. Sullivan.
Altos: Myrtle E. Rugg, Hazel G. Sullivan.
Recitation—"An Incident of the French Camp" .....R. Browning
Roger C. Burtt
Harp Solo:
(a) "The Last Rose of Summer,"
Thomas Moore
(b) Believe Me If All Those Endearing Young Charms" .....Thomas Moore
Grace Donehue
Semi-Chorus:
(a) "In the Twilight of the Silent Woods" ..... Franz Abt
(b) "Fair-tinted Primrose."
Felix Mendelssohn
Mary R. Bradley, Marion E. Birchall, Marjorie P. Cummings, Grace Donehue, J. Irving Collins, Paul E. Gallagher, Hugh H. Goodrich, William A. Griffith, Daniel R. Haggart, James A. Kelly, Mildred M. Rugg, Myrtle E. Rugg, Esther A. Stocks, James J. Walker, Leland A. Wells, Paul A. Brunelle, Rose G. Dowd, Mary A. Egan, Laura E. Garrison, Madeline G. Sullivan, Daniel J. Martin, Anna E. McCabe, Rita M. McCluskey, Juliette M. McNamara, Catherine E. O'Brien, Hazel G. Sullivan, Louise E. Thompson, Elizabeth F. Whittier, Martha F. Wilson, Lauretta M. Clark, Virginia T. Jennison.
Song—"A Perfect Day,"
Daniel J. Martin
Presentation of Class Gift,
John P. Sawyer
Valedictory—Peace,
Josephine F. Harmon
Class Ode:
By Esther H. Stocks

Sadness fills each throbbing heart
As the parting hour draws near;
Childhood's happy days depart,
Memory clings to scenes so dear.

Voices of the future call,
We must walk in ways untried;
Be our duty great or small
God will ever be our guide.

As the years of life unfold,
May we never know defeat;
Let us strive with courage bold
Till we win success complete.

Accompanists: Josephine F. Harmon, Mildred M. Rugg, Myrtle E. Rugg, Paul E. Gallagher, Esther H. Stocks.

The Graduates:

Mary Rose Bradley, Marion Elizabeth Birchall, Gardner Nelson Collins, John Irving Collins, Matthias Edward Connor, Marjorie Pennaman Cummings, Harry Crossley, Grace Donehue, Paul Emmett Gallagher, Hugh Hickman Goodrich, James Alfred Grady, William Albert Griffith, Daniel Ross Haggart, Josephine Frances Harmon, James Alexander Kelly, William Spencer Lawler, John Paul Liston, Roy Leslie MacLeod, Daniel Jerome Martin, Richard Molloy, Charles Morse, Thomas Mullaney, Harold Franklin Pond, Alfred Robert Porteck, Paul Henry Brunelle, Nelson Walter Burtt, Roger Carlton Burtt, Mary Lauretta Clark, John Crossley, Rose Gertrude Dowd, Mary Alice Egan, Laura Elizabeth Garrison, Madeline Verecunda Hughes, Virginia Talbot Jennison, Emily Sawyer Knapp, Samuel Abbott Lamson, Francis Richard Lynch, Anna Elizabeth McCabe, Marguerita M. McCluskey, Donald Allan McFadyen, William Francis McKay, Juliette Mary McNamara, Warren Mansur, Emile Louis Musat, John Nestor, Catherine Eileen O'Brien, Fisher Hildreth Pearson, Jr., William Joyce Quinn, Eric Ashworth Riley, Mildred May Rugg, Myrtle Evelyn Rugg, Warren Keats Sanborn, John Parker Sawyer, Esther Harriette Stocks, Madeline Gertrude Sullivan, Hazel Gertrude Sullivan, Louise Eastman Thompson, Aaron Shedd VandenBerg, William Walker, George MacDonald Walker, James Joseph Walker, Edward Pierce Welsh, Leland Austin Wells, Elizabeth Thurston Whittier, Martha Thyra Wilson, Venus Patience Young.

Class Officers—President, John P. Sawyer; vice-president, Abbott Lamson; secretary, Josephine F. Harmon; treasurer, Roger C. Burtt; sergeant-at-Arms, Alfred R. Porteck; gift committee: Rose G. Dowd, Myrtle M. Rugg, James A. Grady, Shedd VandenBerg; decorating committee: Elizabeth T. Whittier, James J. Walker, Marjorie P. Cummings, Warren Mansur, Louise E. Thompson.

Washington School

A class of 40, twice as many as the first class of 1911, was graduated from the Washington grammar school last evening with appropriate exercises in the assembly hall, which was taxed to its utmost capacity by parents and friends of the graduates. An excellent program of singing and speaking was presented. Mr. John E. Barr, master, directed the chorus singing and Miss Laura Greene presided at the piano.

Special mention was given Clifton Ilsley, son of Alden Ilsley, who was

Continued to last page

COULD NOT STAND ON FEET

Mrs. Baker So Weak—Could Not Do Her Work—Found Relief In Novel Way.

Adrian, Mich. — "I suffered terribly with female weakness and backache and got so weak that I could hardly do my work. When I washed my dishes I had to sit down and when I would sweep the floor I would get so weak that I would have to get a drink every few minutes, and before I did my dusting I would have to lie down. I got so poorly that my folks thought I was going into consumption. One day I found a piece of paper blowing around the yard and I picked it up and read it. It said 'Saved from the Grave,' and told what Lydia E. Pinkham's Vegetable Compound has done for women. I showed it to my husband and he said, 'Why don't you try it?' So I did, and after I had taken two bottles I felt better and I said to my husband, 'I don't need any more,' and he said 'You had better take it a little longer anyway.' So I took it for three months and got well and strong."—Mrs. ALONZO E. BAKER, 9 Tecumseh St., Adrian, Mich.

Not Well Enough to Work.

In these words is hidden the tragedy of many a woman, housekeeper or wage earner who supports herself and is often helping to support a family, on meagre wages. Whether in house, office, factory, shop, store or kitchen, woman should remember that there is one tried and true remedy for the ills to which all women are prone, and that is Lydia E. Pinkham's Vegetable Compound. It promotes that vigor which makes work easy and restores the system to a healthy normal condition.

KILLED ON 35 FOOT POLE

MANCHESTER, N. H., June 23.—Homer Paris, aged 25, an employe of the Manchester Traction, Light and Power company, was shocked by 2300 volts and died within a few minutes while 35 feet from the ground on an electric light pole on the River road at the North End this afternoon.

He fell to the ground and was hurried to a hospital, but did not revive.

It is supposed that, having neglected to attach his safety belt to the pole, Paris must have slipped and, in extending his hand to avoid falling, caught hold of one of the wires.

The victim had been in the employ of the traction company for seven years. His father and a brother are employes of the company.

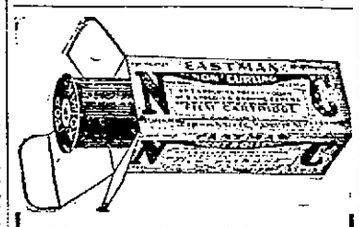

We make it a point to carry only goods of known quality and established reputation.

Kodak

Is the best known and the best name in photographic supplies.

We have Kodak goods of all kinds constantly on hand. Developing and printing done by experts.

ALL FILMS DEVELOPED

5c A ROLL

Ring's Kodak Headquarters 110-112 Merrimack St

Largest, Most Reliable Piano House

WOMEN DRINK MORE

FOSS LAYS INCREASE IN SALES TO THEM—SPEAKS FOR NATIONAL PROHIBITION

BOSTON, June 23.—"Women are drinking altogether too much liquor. In fact, the increase in consumption is largely on the part of the women," said Ex-Gov. Eugene N. Foss last evening, speaking in favor of "National Prohibition" at the monthly dinner of the Reciprocity club at Hotel Bellevue. He added, however, that men are also guilty of overindulgence.

He argued for prohibition largely on economic grounds, justifying it on the plea that New England manufactures, on account of their disadvantage in the matter of remoteness from raw materials, need the utmost efficiency among workmen, and that as liquor is reputed to reduce efficiency on an average about 20 per cent it ought to go.

Quoting statistics to the effect that $2,500,000,000 is paid for drink every year in the United States, Mr. Foss declared that amount sufficient to build 300,000 miles of macadam road or to construct six Panama canals.

He quoted Lloyd George, the British war minister, as saying that Great Britain has a harder fight against liquor than she has against Germany and Austria. Mr. Foss cited a statement that owing to the prohibition of vodka the total deposits for one month in the banks of Russia, which were $460,000 in February, 1914, increased in February, 1915, to $22,000,000.

SCHOOL SYSTEM WRONG

JUDGE PIERCE SCORES METHOD, BUT FINDS AGAINST MISS WULFF IN SUIT FOR $5000

BOSTON, June 23.—Judge Pierce of the supreme judicial court in an opinion sent down yesterday in the $5000 suit of Emma Wulff against the town of Wakefield expresses disapproval of school methods which permit of one pupil passing judgment upon the work of a rival pupil. He holds, however, that the young girl is not entitled to maintain her suit because if she were it would in effect permit parents to say that a given course should or should not be pursued.

Miss Wulff was in her third year at the Wakefield high school and had selected the commercial course. After Christmas, 1911, the instructor in bookkeeping, Mr. Crossett, selected a Miss North, a leading pupil in that study, to correct the bookkeeping papers of other students by the comparison of their answers with those contained in a key. The work was purely mechanical.

In March, 1912, Miss North marked as "wrong" a certain answer which Miss Wulff had given. For three weeks the latter worked over the question and then turned in the same answer with the same result.

Once more Miss Wulff tackled the question and again turned in the same answer, but this time to Mr. Crossett himself who marked the answer "correct."

This mistake on the part of Miss North had put Miss Wulff, who was near the head of her class, back three weeks. She also, it was claimed, was worried, nervous, lost her appetite and sleep.

GARDNER AND BRYAN

MASS. CONGRESSMAN ASKS FORMER SECRETARY TO MEET HIM IN DEBATE

WASHINGTON, June 23.—Congressman A. P. Gardner has challenged ex-Sec. Bryan, as the leader of the peace movement which has national disarmament as its object, to a series of joint debates on the wisdom of increasing the national armament.

Mr. Gardner's note, dated from Washington, June 22, follows:

"Dear Mr. Bryan—Will you meet me in a series of joint debates on the question of the wisdom of an increase in the naval and military establishments of the United States?

"You may name all the conditions, if you will only do me the honor to accept this invitation. Very respectfully,

"A. P. Gardner."

Mr. Gardner, as the original champion of the "preparedness against war," was challenged by Morris Hillquit, the socialist leader, and the debate was held in Carnegie hall, New York, and others also have drawn him into an open argument. So far as known, he has not yet declined a challenge made in good faith, and he hopes Mr. Bryan now will be equally willing to meet the issue.

ST. JOHN'S DAY

Pilgrim commandery, 9, Knight Templars, will celebrate St. John's day tomorrow by journeying to the Hotel Wentworth at New Castle, N. H. The sir knights will form at headquarters about 7.30 o'clock and headed by the Sixth Regiment band will march to the station, where a special train will be boarded.

TO HOLD OUTING

The Educational club will hold an outing at Canobie lake park next Tuesday and an enjoyable day is promised. The members will take the 11.15 car from Merrimack square and each one is requested to contribute to the luncheon.

SILENCE

Is a blessing after you have listened to the banging of the screen door. Put on a SCREEN DOOR CHECK and have peace and quiet. Easily put on and inexpensive. "I wouldn't be without it" is always the answer.

$1.25

Adams Hardware AND PAINT CO.

Middlesex St. Near Depot

ONE TRULY HONEST MAN

FOUND ROLL OF BILLS AND RETURNED MONEY TO OWNER WHO ADVERTISED IN THE SUN

Last Saturday evening a lady who can ill afford to lose anything, lost her pocketbook containing $50. That represented her savings for a long time, and she was to pay it on a debt she owed one of the banks. To her dismay, in looking in her hand bag her pocketbook was gone. She had pulled it out when taking out something else. She notified the officer on the beat, the police station, and put a lost ad in The Sun, asking the finder to leave the money at The Sun office and receive a reward yesterday, the day after the ad appeared. William Asselin of 158 Salem street called at The Sun office with the money. He found it near the doorway of Woolworth's store. Perhaps there is nothing more tempting than a roll of bills, but in this case the finder was not only honest but generous, for he refused to accept a reward. He is a man who can be trusted. It pays to be honest and also to advertise in The Sun.

TO SUMMER WHITE HOUSE

PRESIDENT WILSON WILL LEAVE WASHINGTON TONIGHT FOR CORNISH, N. H.

WASHINGTON, June 23.—President Wilson will leave at midnight for the summer White House at Cornish, N. H., not to return until July 6. He goes first to Roslyn, L. I., to spend tomorrow with Col. E. M. House. Late tomorrow night he will leave Roslyn for Cornish, where he expects to arrive Friday afternoon.

Direct telegraphic communication between the White House offices and Cornish has been arranged, and the president will be in constant touch with Secretary Lansing and other officials here. As far as possible efforts will be made to allow him a complete rest, but he will continue to be consulted on any important steps.

The president will be accompanied by Secretary Tumulty, some of his family and a corps of stenographers

FOR STATE AUDITOR

FORMER SENATOR SAMUEL W. GEORGE OF HAVERHILL ANNOUNCES HIS CANDIDACY

BOSTON, June 23.—Former Senator Samuel W. George of Haverhill announced yesterday his candidacy for the republican nomination as state auditor.

"I have been urged by friends to become a candidate for the republican nomination for state auditor," he said, "and they have kindly offered to take out and circulate nomination papers favorable to my candidacy. This is about all I can say at present."

Mr. George has served in the house and senate. He was four years on the ways and means committee and for two years its chairman. He has been assessor in Haverhill, and has held other offices connected with state and municipal finances.

RIOT CALL SOUNDED

WOMAN ATTACKED IN WINCHESTER—POLICE AND FIREMEN ANSWER CALL

BOSTON, June 23.—The riot call was sounded in Winchester yesterday afternoon, following an attack by an unknown man upon Mrs. William A. LeFavour, one of the best known women in that town, and her daughter, Rosamond, in the Middlesex Fells reservation.

More than two score of police reserves and firemen searched for four hours the territory in the vicinity of the Medford line at the junction of Highland avenue and Border road, where Mrs. LeFavour fought desperately for more than 20 minutes with the man, who disappeared only when a farm hand armed with a pitch fork appeared after he had been summoned by the woman's daughter.

CHELMSFORD GRANGE

The members of the West Chelmsford grange will meet tomorrow evening in Historical hall at 7.30 o'clock. The doors will be thrown open for the public, who is cordially invited, at 8.15 o'clock. The lecture on "Birds," which was scheduled for that night, has been postponed and instead a musical program will be given.

THURSDAY'S SUN FEATURES

Spellbinder, Your Boys and Girls, Samuels and Sylenz, Charlie Chaplin, Other Features of Interest

The Spellbinder gives a little additional information relative to the bridge proceedings and a few words on law enforcement.

"Your Boys and Girls" is a feature of especial interest to parents. Tomorrow it will discuss in a helpful way the care of children.

The care of the feet in summer will be discussed in "In Milady's Boudoir." "The French Maid" will give recipes for summer salads. "How Minnie Ran Away" is a little story that will please the children.

"Samuels and Sleny, the Silent Partner," is The Sun's new comic feature and is one of the best of the present day. Don't miss the funny doings of the two partners.

Charlie Chaplin's Comics form a daily feature, highly amusing.

Be patriotic; decorate for the Fourth. Telephone 1348. C. F. Young.

STILL ANOTHER

We are pleased to announce that we are now agents for the famous Curtey Safety Razor.

Price $2.00

Extra Blades 75c

The Safety Razor Shop

HOWARD, The Druggist, 197 Central St.

Wedding Gifts

Before purchasing your June Wedding Gifts, make a visit to Prince's Gift Shop. Choice selections of Brassware, Pottery, Mahoganyware, Framed Pictures, etc., at most reasonable prices.

Agents for Wallace Nutting Hand-Colored Photographs. Over 150 subjects to select from, framed or unframed.

PRINCE'S, 106-108 MERRIMACK STREET

GRAND LAWN FETE

OF ST. MARGARET'S PARISH AT KASINO GROUNDS TOMORROW EVENING

Arrangements have been perfected for the grand lawn party of St. Margaret's parish, the annual mid-summer fete of the Highlands parish and always one of the notable outdoor events of the year. The affair will be staged on the Kasino grounds, tomorrow afternoon and evening and various committees have worked diligently for the success of the affair. In the afternoon the place will be given over to the children of the parish with special attractions designed to delight the hearts of the little ones. In the evening an impressive pageant of young folks will be staged for the approval of the adults, the feature being under the personal direction of Miss Blanche Perrin. The grand march, always a feature on account of the dazzling beauty of the costumes of the young folks will be led by Former Mayor John F. Fitzgerald of Boston. The famous Bostonian will also deliver an address and will be introduced by Hon. James B. Casey, a member of St. Margaret's parish and a close friend of Mr. Fitzgerald. Dancing will be indulged in during the evening and the committee has several delightful innovations and novel effects to spring on the gathering. Mr. James F. Hennessy is general manager; Hon. James B. Casey, assistant and George F. Haggerty, floor marshal. Rev. Charles J. Galligan, pastor, is expected to speak briefly during the evening.

AMERICANS WERE KILLED

PHOTOGRAPHS SHOW MUTILATED BODIES OF MEN KILLED BY YAQUI INDIANS

ON BOARD U. S. S. COLORADO, OFF GUAYMAS, MEXICO, via radio to San Diego, Cal., June 23.—Photographs which show mutilated bodies of several Americans reported killed by Yaqui Indians were received today from the Yaqui valley, where the Indians have been making raids for several weeks. A military train with 200 Villa soldiers, was sent yesterday from Empalme to attempt a rescue of a construction party of two Americans and 16 Mexicans reported to be at work repairing a railroad bridge over the Yaqui river near Corral about 75 miles from here. It is reported the railroad company has decided to abandon further repair work in the Yaqui district.

The work train with this construction party was attacked by Yaquis near Jori Sunday and 24 of 80 Villa soldiers sent as an escort were reported killed, eight wounded and 22 missing. The Yaqui losses were not given.

WORKING GIRLS' HOME

RECREATION YARD BEING PROVIDED AT THE ST. PATRICK'S HOME ON CROSS STREET

A great improvement in the form of a recreation yard is being added to the St. Patrick's home for working girls in Cross street. The new addition is located next to the home and consists of a tract of land 33 feet by 55 feet.

The parish recently purchased this plot of land which was formerly occupied by a small building. The building was torn down and removed and the land was graded. Carpenters are now busy putting up what is known as a trellis fence, about eight feet in height. This new acquisition will give the occupants of the home an opportunity to breathe fresh air in the evening without being under the gaze of the public from the street.

THEIR 25TH ANNIVERSARY

Police Officer and Mrs. Thomas H. Hessian of 30 Chippewa street yesterday observed their silver wedding anniversary and though no formal celebration was held, the couple received the congratulations of a host of friends. Mrs. Hessian was formerly Margaret M. Boland. They were married 25 years ago in the Immaculate Conception church by Rev. William Joyce. Five children have been born to them, four of whom are now living. They are: Margaret M., Thomas F., Verecunda and Gertrude L. Mr. Hessian is a member of the liquor squad at present.

MILKMAN CUT BY GLASS

While alighting from a milk wagon with two bottles in his hands, Peter Jarek, employed by his brother as a driver, slipped and fell cutting his wrist when the bottles struck the ground and broke. The accident occurred near 18 Plain street about 6.45 o'clock this morning. Jarek was taken in the ambulance to St. John's hospital.

If you want help at home or in your business, try The Sun "Want" column.

RALPH A. SHEPARD SUED

WIFE ASKS DIVORCE FROM LUMBERMAN'S SON—ALLEGES CRUEL AND ABUSIVE TREATMENT

BOSTON, June 23.—Coming as a surprise to even her most intimate friends, Mrs. Inez Whelen Shepard of Concord has brought suit for divorce from her husband, Ralph A. Shepard, former Harvard man and son of Horace B. Shepard, wealthy president of the Shepard & Morse Lumber company of this city.

The libel, which was filed in the Middlesex county superior court, in East Cambridge, alleges cruel and abusive treatment, and in it Mrs. Shepard asks that she be given exclusive custody of her children, Hume, 7, and Phyllis, 5, and alimony.

Today, it is understood, she will petition the court for an allowance from her husband pending trial.

LEXINGTON PAGEANT

Rain Causes Postponement—Big Crowd Gets Wet When Clouds Break—Will Be Held Tomorrow Evening

LEXINGTON, June 23.—Once again last evening rain interfered with the plans of the managers of the pageant of Lexington and caused a postponement of the beautiful spectacle that commemorates the century of peace between our country and England.

By the schedule yesterday was to have been governor's day. The advertisements had stated that 2000 reserved seats were for sale, and in spite of threatening clouds long before the hour set fully 1500 persons gathered at the Twin Elm Spring estate, many of whom got a wetting when at last those clouds broke. With fair skies the number would undoubtedly have been even larger.

The postponement is to Thursday evening and last night's tickets will be good then. Meanwhile the regular Wednesday evening performance will be given tonight, weather permitting, as scheduled

OUTING POSTPONED

The outing planned by the I O B A, 457, and scheduled to take place at Crystal lake last Sunday, was postponed on account of the rain, and will be held next Sunday

WILL ADD 13 FIREMEN

Manchester Aldermen Adopt Recommendations of Committee—Water Revenue Reduced $9000

MANCHESTER, N. H., June 23.—The mayor and aldermen last night voted to take from the water department all revenues derived from supplying city water to public buildings, thus reducing the revenue of the water department, including the amount taken from hydrant rentals earlier in the year, $9000 per annum.

The recommendations of the committee which recently investigated the affairs of the fire department were adopted and 13 additional permanent men will be added to the department at once.

BISURATED MAGNESIA

For sour acid stomachs, gas and fermentation of food. A teaspoonful in a fourth of a glass of hot water usually gives INSTANT RELIEF. Sold at Liggett's Pharmacy and by all druggists in either powder or tablet form at 50 cents per bottle.

CLASSIFIED ADS.

Received Too Late for Classification

GOLD LOCKET AND CHAIN WITH initials M. T. M., lost either on Anderson st. or Gorham st. Receive reward if returned to 28 Anderson st.

YOUNG MAN EXPERIENCED AS bookkeeper and typewriter, would like situation; can furnish references. Inquire 27 Ward st.

FIRST CLASS BOSTON TERRIER, Ayerdale, males: French bull, fox terriers for sale. Call 56 Wilder st.

PRATT BROS., HOUSE PAINTERS, paper hangers, kalsomining. Estimates given on large and small jobs. 22 Pleasant st. and 12 E. Pine st. Tel. 4393-W, 3096-R.

CONFETTI

WHITE AND COLORED

PACKAGE

5c

FREE CITY MOTOR DELIVERY

C. B. COBURN CO.

63 MARKET ST.

Coal, Otto Coke

DRY KINDLING, SLAB AND HARD WOOD

The Best That Money Can Buy at Lowest Market Prices

JOHN P. QUINN

GORHAM AND DIX STREETS

Tel. 1180 and 2480. When one is busy, call the other

FOURTH OF JULY PARADE

Continued

Richardson to do what she could to have the parade pass there and she took the matter up with the mayor.

The route of the parade as originally planned was over four miles long and to take in the Old Ladies' Home will mean an extra mile, the major said. "There has already been some kicking as to the length of the parade," said the major, "but I know that the military will not object to an extra mile. Personally I would be very glad to grant the request of the old ladies at the home, and I think it will work out all right. The most objection perhaps would come from the social and slambang divisions."

If Fletcher street is taken in for the accommodation of the Old Ladies' Home, and it would seem too bad to refuse the request, the route of parade would be from Westford to Thorndike, to Middlesex, to Gorham, to Davis square, to Back Central, to Central, through Merrimack square to Bridge street, to West Sixth street, and counter march to Merrimack, to Cabot, to Moody, to Pawtucket, to Fletcher. The parade will start at 10 o'clock sharp.

Oration on North Common

The principal oration will be by Gov. Walsh and will take place on the North common. The brigade dress parade will precede the speech-making and will be held on the North common about 1.30 o'clock.

Mayor Murphy wanted Major Kittredge to give him 100 soldiers to station at different points about the city, at crossings and other congested points, and the major said he would if the mayor was willing to pay them. He said that he was trying to arrange for two state ambulances to be used throughout the parade, that there would be a medical corps and Red Cross men stationed at various points en route of parade.

Major Kittredge said he did not want to be over enthusiastic, but there is no doubt in his mind, he said, as to the success of the celebration. He said that the parade alone would cost $3200, to say nothing of fireworks and other things. He believes that the fireworks display will be one of the best if not the very best ever seen in this city. The major wanted to talk with Commissioner Carmichael in order to arrange matters in case of fire during the parade, but Mr. Carmichael was out of town. "We want to have an understanding," he said, "as to which side of the street we will take in case of fire in order to avoid any possible chance of conflicting with the fire department."

Full Regiment Coming

There are a great many people in Lowell who have never seen a full regiment and that will be one of the features of the parade. The Eighth regiment, under Col. Frank A Graves, will come to Lowell Sunday morning from Lynnfield after two weeks' camp work. The regiment will come over the road and will camp at the Daniels estate in Andover street. The Eighth will represent a full regiment on peace footing and this will comprise the colonel and mounted staff, band, mounted scouts, machine gun company, 12 companies of infantry and supply train, the supply train being made up of army wagons. Major Kittredge told the mayor it would be necessary to open the water hydrant at the Daniels estate in Andover street for the accommodation of the soldiers, but the mayor told the major that he would have to see Commissioner Carmichael about that.

The Sixth Regiment

The Sixth regiment, under Col. Warren E. Sweetser, will arrive Saturday evening. The Sixth will camp back of the state hospital in Tewksbury and will detrain at the nearest station to the camping grounds. Lieut. MacBrayne, publicity agent for the celebration, states that the camps of the Sixth and Eighth regiments will be open to visitors all day Sunday and that band concerts will be given in the evening. The mayor and other members of the municipal council will be the guests of Col. Sweetser Sunday evening.

Many Soldiers in Line

It was stated today that the military in the parade would number over 2500 and the only fear felt is for the accommodation of visitors. Major Kittredge said that one hotel proprietor asked him if he wanted rooms reserved for officers or others. "I told him," said the major, "that I guessed there would be lots of rooms and that there wouldn't be any necessity of engaging them beforehand. The hotel man said perhaps I was right and then produced a great big package of letters which he had received from persons from all over the state asking to have rooms reserved. That gave me some idea of what is going to happen and, like many a good man has done before me, I changed my mind. I think the crowd will be greater than any of us anticipate and we are going to try and make the celebration such as to have the visitors feel glad they didn't miss it."

LECTURES ON ATHLETICS

LEWISTON, Me., June 23.—At the annual meeting of the college club Bates college commencement today, William F. Garcelon, Boston, proposed that a course of lectures on athletics be added to the college studies. The plan was endorsed by the club. Mr. Garcelon was, on Tuesday, elected a member of the board of trustees of Bates.

Include in Your Order

a 25c. pkge. Sea Moss Farine.

Sea Moss Farine

Makes delicious desserts without eggs. Economical and satisfying. Ideal evening meal for children. Nourishing for Invalids and for Aged people also.

Sample FREE.

42 South Fifth St., BROOKLYN, N.Y.

CITY OF LOWELL

No. 127 C. V. June 23, 1915.

Notice is hereby given under Chapter 100 of the Revised Laws, that Michael T. O'Rourke, Thomas O'Rourke, M. T. O'Rourke & Co., have applied for a transfer of a license to sell intoxicating liquors of the first class as (Common Victualiers) from No. 611 Broadway and bulkhead in rear of 611 Broadway, to 611 Broadway, 264 School st., and bulkhead in rear of 611 Broadway, in four rooms on first floor; liquor to be kept, but not sold, in cellar.

By order of the License Commission,
JOHN J. MULLANEY, Chairman.

$100,000 LOSS BY FIRE

FIREMAN SERIOUSLY INJURED WHEN BRICK WALL COLLAPSED AT NEW YORK FIRE

TONAWANDA, N. Y., June 23.—Fire early today destroyed three stores on Young street, causing a loss of $100,000. Walter Helf, a fireman, was injured seriously when a brick wall collapsed.

BIG K. OF C. OUTING

COMMITTEE MET LAST NIGHT AND COMPLETED PLANS FOR TRIP TO NANTASKET

A meeting of the committee in charge of the Knights of Columbus outing, to be held on July 15 was held at the K. of C. rooms last evening and judging from the progress already made the affair will prove one of the most enjoyable ever held under the auspices of this progressive council.

The plans as announced last night are as follows: Meet at Merrimack square on Thursday morning, July 15th, at 8.30; take special electrics at 8.45 o'clock and proceed to Rowes wharf, where the steamer will be boarded for the sail down the bay to Nantasket beach. Upon reaching the beach, the party, will be conveyed to the New Rockland house, which will be the headquarters of the Lowelites during the entire day. At noon a sumptuous dinner will be served, during which there will be music by an orchestra and a cabaret show, after which the visitors will be given the key to the hostelry. Later all will take in Paragon park, and the numerous other attractions located along the boulevard. Later in the evening the return trip will be made via boat and trolley.

The arrangements for the outing are in charge of a capable committee and all indications point to a banner day for those who attend.

MIRED TO THE WAIST

MAN MISSING SINCE TUESDAY NOON FOUND STUCK IN MUD NEAR STILLWATER

BANGOR, Me., June 23.—Hal Lissenbinn, a resident of this city, missing since Tuesday noon, was found today by searchers mired to the waist in the confines of Mud pond near Stillwater and unable to move and nearly exhausted. Lissenbinn entered a pasture in search of a heifer and became lost, finally sinking into the mud.

NO STRIKE OF CLERKS

PROSPECTS BRIGHT FOR ADJUSTMENT OF TROUBLE—BARDO MEETS FORRESTER

NEW HAVEN, Conn., June 23.—Prospects were bright today for adjustment of the differences existing between the freight clerks and the officers of the New York, New Haven & Hartford Railroad Co., through a conference later in the day participated in by General Manager C. L. Bardo of the company; Clifton Reeves, federal conciliator; J. J. Forrester, grand vice-president of the Brotherhood of Railway Clerks, the clerks' committee, and by invitation, the general chairman of the Brotherhood on the system known as the "big five."

Mr. Reeves secured the conference through medium of a letter from Mr. Bardo to the clerks' committee in which certain proposals are understood to be made. The claim had been made that misunderstandings had arisen during the course of correspondence between the clerks and the company's officers, and the first object of the conference would be to clear up this situation. With this accomplished the field will be clear to arrange for reopening of discussion of those points in the clerks' list of grievances which the company had declined to arbitrate.

There are four points of disagreement, the company having offered to arbitrate 12, and the clerks claim that arbitration of these four will provide a basis for settlement of all others.

It is understood that of the four points the company will offer to submit three to W. W. Hangar, assistant commissioner of mediation to be called by Mr. Reeves from Washington. The points are those of interpretation of rule 21 in the clerks' working agreement and of cases numbers one and two, known as the W. A. Harrington and House No. 6 cases at Boston. The fourth point is understood to be a Hartford case. Both President Elliott and General Manager Bardo in declining heretofore to arbitrate these four points claimed that administrative questions alone were involved.

Before the conference began Mr. Reeves was confident that matters would assume a shape which would permit him to wire Mr. Hangar to come to New Haven to hold a hearing.

MORE SUBMARINES READY

QUINCY, June 23.—Three more of the ten submarines under construction at the yards of the Fore River Shipbuilding corporation for a belligerent European power will be launched shortly. The H-15, H-18 and H-12 will be put into the water on June 26, June 30 and July 3, respectively.

More than 5000 workmen are engaged in the construction of the remaining six vessels called for in the contract. One has already been launched.

None of the craft will be delivered to the owners before the end of the war.

BRITISH AMBASSADOR

Sir Cecil Spring-Rice and Lady Spring-Rice Arrive at Beverly for the Summer

BEVERLY, June 23.—Sir Cecil Spring-Rice, the British ambassador, and Lady Spring-Rice arrived here for the summer today. Several attaches of the embassy staff accompanied them.

The summer embassy is quartered in the Fanny Mason cottage, a spacious mansion on Prince street, in the Beverly Cove district.

FEDERAL RESERVE SYSTEM

Old Colony Trust Company of Boston Has Applied for Membership in System

WASHINGTON, June 23.—The federal reserve board today announced that the Old Colony Trust Co. of Boston has applied for membership in the federal reserve system.

TODAY'S STOCK MARKET

NEW YORK MARKET

	High	Low	Close
Amal Copper	76½	77⅞	75⅛
Am Beet Sugar	51¼	50½	50½
Am Can	46¼	45	45⅛
Am Can pf	102	102	102
Am Car & Fn	56¼	55	55
Am Hide & L pf	34½	34⅜	34½
Am Locomo	53¾	52¼	52¼
Am Loco pf	97½	97	97
Am Smelt & R	81¼	80½	80⅜
Am Smelt & R pf	106⅞	106⅝	106⅝
Anaconda	36⅞	36¼	36⅜
Atchison	101⅜	100⅞	101
Atch pf	101	100⅞	101
Balt & Ohio	78½	76¾	77¾
Balt & O pf	71⅞	70¾	71⅛
Br Rap Tran	89½	88¾	88¾
Canadian Pa	150½	147¾	149
C I Pipe pf	40	40	40
Cent Leather	41¾	40⅝	40⅞
Ches & Ohio	40¼	39⅝	39⅝
Chi & Gt W	11½	11⅜	11⅜
Col Fuel	33¼	33	33
Del & Hud	147⅞	147⅞	147⅞
Del L & W	425	420	425
Dis Secur Co	27¾	26⅞	27¼
Erie	27¼	26⅝	26⅝
Erie 1st pf	42½	41¼	41¼
Gen Elec	172½	171	171½
Gt North pf	119	118½	118½
Gt N Ore ctf	36⅞	36	36⅞
Int Met Com	24	23¾	23
Int Met pf	77½	75½	77⅜
Int Paper pf	38	38	38
Kan City So	26	25⅞	26
K City So pf	59¾	59¼	59¼
Kan & Texas	12	11⅞	12
Lehigh Valley	146	145	145¾
Missouri Pa	11	10¾	10⅞
Nat Lead	65	64¼	64½
N Y Central	90⅝	89½	89½
North Pacific	107⅞	107¼	107½
Out & West	30½	29½	29½
Pennsylvania	107	106⅝	106⅝
Pressed Steel	50	49½	49½
Pullman Co	161½	161¼	161¼
Reading	147½	145½	147
Rep Iron & S	30	30	30
St Paul	92½	91	91
So Pacific	89⅞	88⅝	88⅝
Southern Ry	16¾	16¼	16½
Tenn Copper	38⅝	38	38
Third Ave	54	53½	54
Union Pacific	129½	128⅝	128⅝
Union Pac pf	80⅞	80⅝	80⅞
U S Rub	64¼	62½	62½
U S Rub pf	107½	107¼	107¼
U S Steel	61½	60⅞	60⅞
U S Steel pf	109⅝	109¼	109⅝
U S Steel 5s	102½	102⅛	102⅛
Utah Copper	68½	67½	67½
Westinghouse	99⅜	98½	98½

BOSTON MARKET

BOSTON, June 23.—Lack of interest marked the opening of local mining shares today. Values ruled slightly higher than last night's close, and Mohawk gained a point to 79 before noon.

If you want help at home or in your business, try The Sun "Want" column.

CANADIAN-PACIFIC ACTIVE

REACHED ITS LOWEST PRICE SINCE 1908 BUT RECOVERED—HEAVINESS GENERAL LATER

NEW YORK, June 23.—Weakness in Canadian Pacific which lost three points in the early dealings, falling to 147 3-4, its lowest price since 1908, was the feature of today's initial trading on the stock exchange. Selling of this stock was believed to represent further foreign liquidation induced in part by the new British financing. Elsewhere the list recorded a majority of gains over losses, Bethlehem Steel and General Motors advancing a point with gains in the speculative leaders, including Reading, which soon advanced 1 1-4.

Prices continued to move contrarily throughout the morning, Canadian Pacific recovering to 149 1-4 but again receding while Reading increased its gain moderately. Reading was the most active stock of the first hour, its sales exceeding the combined output of the other speculative favorites. All coal shares were strong, Lehigh Valley gaining over a point and Lackawanna adding 7, or 15 points since the recent decision against the company. The stocks and bonds of the Minneapolis and St. Louis and Iowa Central railroads rose 1 1-2 to 4 points. Bonds were irregular.

Heaviness became general in the afternoon, early gains in Reading, Lehigh Valley and St. Paul being reduced to fractions. Interborough pfd. declined 3 points, following the declaration of the initial dividend on Interborough Consolidated preferred.

Prices were at their lowest in the last hour, war specialties and copper showing losses of 1 to 2 points. The closing was heavy.

MONEY MARKET

NEW YORK, June 23.—Mercantile paper 3 1-2 and 3 3-4. Sterling: Sixty day bills 4.7325; demand 4.7650; cables 4.7715. Francs: Demand, 5.43; cables, 5.43 1-4. Marks: Demand, 31 3-4; cables, 31 7-8. Lires: Demand, 5.95; cables 5.94. Rubles: Demand 38 3-8; cables, 39.

Bar silver 48 5-8. Mexican dollars, 37 1-2. Government bonds steady. Railroad bonds irregular.

Time loans steady; sixty days 2 1-2; ninety days, 2 3-4; six months, 2 3-4 and 3.

Call money steady; high, 1 3-4; low, 1 3-4; ruling rate, 1 3-4; last loan, 1 3-4; closing bid, 1 3-4; offered at 1 3-4.

BOSTON MARKET

	High	Low	Close
RAILROADS			
Bos & Maine	33	33	33
N Y & N H	67	64⅞	64⅞
MINING			
Adventure	2⅞	2¾	2¾
Alaska Gold	38⅝	38	38¼
Algomah	2½	2½	2½
Allouez	56⅞	56¾	56⅞
American zinc	51½	50¼	51¼
Arcadian	11¾	11½	11½
Ariz Com	7¾	7¾	7¾
Butte & Superior	65½	67¾	68⅛
Cal & Ariz	66½	66⅛	66½
Cal & Hecla	591	591	591
Chino	46	45⅝	45¾
Copper Range	56	55¾	55¾
Daly-West	3½	3½	3½
E. Butte	12¾	12¾	12¾
Franklin	10	10	10
Granby	89⅛	88⅝	88⅝
Greene-Cananea	41	40	40
Hancock	19	19	19
Lake	14	14	14
La Salle	6⅝	6⅝	6⅝
Mayflower	5	5	5
Miami	26½	26	26½
Mohawk	79¼	79	79¼
Nevada	15	14⅞	15
Nipissing	6½	6	6⅛
North Butte	33¾	33½	33½
Osceola	92	89	89½
Quincy	87	87	87
Ray Con	24⅛	23⅞	23⅞
Superior & Boston	3½	3½	3½
Tamarack	37½	37½	37½
U S Smelting	45½	43½	43¾
U S Smelting pf	47½	47	47½
Utah-Apex	4⅝	4⅜	4½
Utah Cons	14¼	14¼	14¼
Winona	4¼	4¼	4¼
TELEPHONE			
Am Tel & Tel	123⅞	123¾	123⅞
New England Tel	128	128	128
Island Creek Coal	48⅝	48⅝	48⅝
Mass Elec	5½	5½	5½
Mass Elec pf	37	36½	37
Mass Gas	87	86	86⅝
Mass Gas pf	88½	88½	88½
Pond Creek	17½	17	17
United Fruit	138	138	138
United Sh M	52½	52	52
BONDS			
Am Tel & T 4s	88¼	88¼	88¼

COTTON MARKET

NEW YORK, June 23.—Cotton futures opened steady. July 9.34; October 9.75; December 10.02; January 10.09; March 10.30.

Futures closed steady. July 9.39; October 9.79; December 10.06; January 10.14; March 10.36.

Spot quiet; middling 9.60.

EXCHANGES

NEW YORK, June 23.—Exchanges, $285,910,330; balances, $14,351,755.

92 MEN SURRENDER

INDIANAPOLIS MEN GIVE BOND—11 OTHERS READY TO APPEAR—TAGGART HELPS "ALL THE BOYS".

INDIANAPOLIS, Ind., June 23—Ninety-two of the 128 men who were indicted on charges of conspiracy to commit felonies in elections by the Marion county grand jury yesterday, had surrendered and given bond today and bonds were ready for 11 more. As it was said at the sheriff's office that some of the defendants were out of the city, it probably will be several days before the remaining captases can be served.

Thomas Taggart, democratic national committeeman for Indiana, remained in the city today and continued his efforts to see "that all the boys were taken care of," as he expressed it last night.

STEAMER TORPEDOED

TUNISIANA WITH 5000 TONS OF WHEAT, ATTACKED BY A GERMAN SUBMARINE

LONDON, June 23, 5.15 p. m.—The steamer Tunisiana has been torpedoed off Lowestoft by a German submarine. Her skipper was able to beach her.

The Tunisiana was bound from Montreal to Hull, with 5000 tons of wheat. Her crew landed at Lowestoft.

HARVARD AND YALE CREWS

GALES FERRY, Conn., June 23.—The Yale crews were sent out for a two or three-mile paddle this forenoon, preliminary to a drill in racing starts. After practicing a number of starts the varsity and freshman eights had several half-minute rows.

Preparations are being made to keep spectator boats from crowding near the finishing line on race and a definite boundary beyond which they are not to go, is being staked out.

RED TOP, Conn., June 23.—Work for the Harvard crews was light today. The oarsmen were put through a number of racing starts and then had several short spurts. All of the men are reported in the best of health.

MAINE G. A. R. OFFICERS

PORTLAND, Me., June 23.—Officers were chosen by the department of Maine, G. A. R. today. Simon S. Andrews of Biddeford, was chosen department commander by acclamation. The other offices were filled as follows:

Senior vice commander, Ira C. Jordan of Bethel; junior vice commander, Edwin A. Duncan, Kittery; chaplain, Rev. George R. Palmer, Yarmouth; medical director, Dr. Roscoe Smith, Auburn; council of administration, Roger A. Foss, Westbrook, John F. Foster, Bangor, Charles T. Smith, Saco; William P. Hurley, Togus; E. H. Hanson, Portland.

George W. Goulding of Oakland was elected delegate-at-large to the national convention and Hugh T. Madden of Bath, alternate.

BRICKLAYER INJURED

Edward Hosker Fell Nearly Twenty Feet While at Work at U. S. Cartridge Shop

Edward Hosker, a bricklayer, living at 8 Exeter street, fell nearly twenty feet this afternoon while at work at the United States Cartridge shop. The ambulance was summoned and he was taken to the hospital where several scalp wounds were dressed.

COMMODORE BEEHLER DEAD

ANNAPOLIS, Md., June 23.—Commodore W. H. Beehler, U. S. N., retired, died here today after an illness of several months. Death followed an operation for intestinal trouble. He was 68 years old.

TO PREVENT TROLLEY STRIKE

PROVIDENCE, R. I., June 23.—Another session of the conference that began Friday afternoon between President A. E. Potter of the Rhode Island Co. and representatives of the carmen's union in an endeavor to prevent a strike was held today. No statement was forthcoming at the close of the meeting, both sides agreeing to keep silent until the conference is ended.

QUIET IN YAQUI VALLEY

OFFICIAL ANXIETY RELIEVED BY REASSURING ADVICES FROM ADMIRAL HOWARD

WASHINGTON, June 23.—Official anxiety over the situation in the Yaqui valley, Mexico, where Indians had threatened the American colony, was considerably relieved today following reassuring advices concerning the situation from Admiral Howard. He reported by wireless that he had been assured by Gen. Leyva, Mexican military commandant at Guaymas, that all was quiet in the valley.

In view of this, officials were confident that it would not now be necessary to land marines and bluejackets.

ST. LOUIS' SCHOOL

The graduation exercises at St. Louis' parochial school in Bolsvert street will be held tomorrow evening and a delightful entertainment program is being prepared for the occasion by the Sisters of the Assumption who are in charge of the school. Invitations have been extended to Hugh J. Molloy, superintendent of schools, members of the school board and Mayor D. J. Murphy. The diplomas will be presented by the pastor, Rev. J. B. Labosslere.

The parochial school of Notre Dame de Lourdes will close Friday afternoon and the graduation exercises will take place on Sunday evening in the school hall in Middlesex street. An entertainment program will be given by the pupils under the direction of the Grey Nuns of the Cross and the diplomas will be presented by the pastor, Rev. Leon Lamothe, O. M. I.

MARRIAGE INTENTIONS

The following marriage intentions have been filed at the city clerk's office since the last were published:

Joseph J. McCarthy, Allston, Mass., 28, harness and auto upholstery; Margaret T. Reed, 100 Fremont street, 25, operative.

Harry P. Allen, 36 Walnut, 23, chauffeur; Charlotte McDonald, 578 Andover, 21, housework.

Andrew J. Hansberry, 104 Stromquist avenue, 29, second hand; Mary E. Davidson, 1180 Gorham, 21, spooler.

Herbert Marsh, 17 Pine Hill, 23, electrician; Beatrice Thompson, 21 Marshall, 23, at home.

William F. Jamieson, 53 South Loring, 23, printer; Anna J. Osborn, 28 Burnside, 20, at home.

Peter F. Noonan, 219 Salem, 27, cutter; Mary Fadden, 20 Bowers, 26, winder.

Arthur Leaver, 27 West, 25, traveling salesman; Lillian E. Hubbard, 1 Jewett avenue, 21, at home.

John J. Kehoe, 57 Ford, 20, pianist; Rita Shea, 131 Cushing, 18, looper.

Vasilios J. Tsontsouras, 66 Jefferson, 25, operative; Panagiota Glanakos, 25 Salem, 21, operative.

Wojciech Wojcik, 6 Courtney lane, 22, operative; Karolina Blecharczyk, 59 Front, 19, operative.

Francois X. Gagnon, 9 Pawtucket, 25, hosiery; Marie M. Soucy, 46 Ward, 21, hosiery.

Demetrios Troumboukis, 72 Jefferson, 35, farm hand; Elizabeth J. Tsanakis, (widowed), Manchester, N. H., 30, operative.

George Ntamouras, Lawrence, Mass., 27, barber; Georgia A. Koulouri, 436 Merrimack, 27, operative.

Haralampos Skounyos, Woburn, Mass., 34, tanner; Georgia Beldeka, 1 Lagrange, 28, operative.

Stanley Lebednink, 12 Bent's court, 21, tannery; Petroni Norkonlute, 14 Auburn, 26, operative.

Frederick T. Letacheur, 472 Central, 26, driver; Blanche A. Dion, 472 Central, 18, at home.

Frederick C. Eldridge, 17 First, 26, operative; Lilly May Aker, 17 First, 21, velvet cutter.

John C. Garvey, Worcester, Mass., 29, draftsman; Mary A. Dillon, 70 Royal street, 24, stenographer.

Edmond Dery, 3 Dana, 19, operative; Elizabeth Sullivan, 223 Cross, 18, twister.

GEO. A. FLAGG RESIGNS

For 23 Years He Served As Secretary and Treasurer of Calumet & Hecla Mining Co.

BOSTON, June 23—George A. Flagg, for 23 years secretary and treasurer of the Calumet & Hecla Mining Co., resigned today. John F. Perkins of Milton was elected to the vacancy. Mr. Flagg will remain in the directorate.

MUST NAME DOCTOR

MAYOR WILL APPOINT PHYSICIAN AS WELL AS NURSE FOR TUBERCULOSIS DISPENSARY

Lowell, in common with other cities throughout the state, must have a fully equipped tuberculosis dispensary in operation on or before July 1, and the duties of the board of health nurse recently appointed by the mayor will include attendance at the dispensary. The dispensary will be under the direct control of the board of health, but the state department will have supervision over all tuberculosis dispensaries, through its district health officers.

The law provides, too, that a physician shall be appointed to be in attendance at the dispensary. The physician, like the nurse, will be appointed by the mayor and the mayor stated today that he had not yet made the appointment. The qualifications and training of the physician must be approved by the state department of health and in order to have his appointment approved before July 1, the mayor will have to make it this week.

The dispensary, the law states, must be open one hour a day and one evening each week; the days and hours to be determined by the local authorities and the nurse and physician must be in constant regular attendance. The tuberculosis dispensary will be located in rooms connected with the present dispensary at city hall.

THE PRINCETON CLUB

The Princeton club of Centralville is working hard to win one of the prizes to be offered for the best features in the coming Fourth of July pageant and the majority of the members of the Bridge street organization are confident of landing the big prize of $150. Last night a meeting was held in the club quarters in Bridge street and the following young men signified their intentions of entering the Princeton feature: Raymond Foye, Charles Slowey, Herbert McKenzie, Charles Spead, William Breen, Henry Quinn, Lawrence Connors, Frank Sullivan, Patrick McGowan, Patrick McCarthy, Harry McNeil, John Nolan and Charles Nolan. This brings the total number up to 231. Thomas McGunne was elected marshal of the Centralville division. At the meeting to be held Sunday the members will be measured for their costumes.

THE "SLAMBANG" FEATURE

A mass meeting of those interested in the "slambang" feature of the Fourth of July parade will be held at the rooms of the South End club in Gorham street, tomorrow evening at 8 o'clock, and a big attendance is looked for. Division Marshal John J. Gilbride is desirous of having the "slambang" division the big feature of the parade and hence earnestly hopes for the co-operation of clubs in Lowell and immediate vicinity. He looks for a big meeting tomorrow night.

Marshal "Bill" Gargan of the South Ends will preside and everybody is welcome.

TRINITY COL. COMMENCEMENT

HARTFORD, Conn., June 23.—Orville H. Wright, the aeroplane inventor, received the honorary degree of doctor of science at the 89th commencement at Trinity college today. For the first time in the history of the college commencement was observed without a salutatorian from the graduating class. Thomas H. Robinson of Waterbury, whose scholarship won him the honor being barred from it and from graduation because of failure to pass the gymnasium requirements.

TELEGRAPHIC BREVITIES

ROCKLAND, Me., June 23.—With her most difficult tests safely accounted for, the torpedo boat destroyer Wadsworth early today entered upon the third day of her builders' acceptance trials. First on the schedule was a four-hour run at 16 knots speed to be followed by four hours at 12 knots. Fuel economy was to be ascertained on these tests.

BERKELEY, Cal., June 23. — The Imperial valley quakes probably occurred along the lost southern end of the great fault indicated in the so-called San Francisco earthquake of 1906, Prof. R. S. Holway, head of the department of physical geography of the University of California, said today.

THE COOLMOR

Porch Shade Solves the Problem for the Piazza Right.

Adams & Co. 174 Central Street

THE MAN IN THE MOON

Do you recall reading the government offer of $10,000 to anybody who will find a wood pigeon's nest? So scarce has this bird become that even attempts to increase his number are well-nigh hopeless. The older population will recall when our own section had great numbers of them, when "pigeon shoots" were very popular among sportsmen and that every year witnessed thousands of these birds fall victims to thoughtless gunners. To be sure, the pigeon was great eating, and the sport in killing them was "great," too. Of all birds the wood-pigeon is the most effective caterpillar eater. It is said that he could eat more than his own weight of them most any old time. Since his almost extinction we have seen to our cost and sorrow the devastations of the trees. True it is that we learn the lessons which Nature would teach slowly and must needs have some great calamity ensue before we awake to see how short sighted and ignorant we have been and are in many things. Doubtless, we have paid and still pay for the killing of the wood-pigeon. Notwithstanding the important offices of all wild birds in the domain which is peculiarly their own, you will find persons who would kill the robin because he may pull up a little lettuce or help himself to the ripe cherries. They kill the robin down south; but, happily, the law says up here you must not. Even the little ubiquitous English sparrow of our streets and yards earns his keep if he does raise a clatter under our windows in the early morning hours—and at that he isn't as bad as my neighbor's roosters.

Much good towards protecting the birds has been done in the schools among the small boys, who today are less prone to hurl the stone at birds or hunt them with a 22 than the small boy of 25 years ago was. But the disappearance of the wood-pigeon and what it has cost can bring home a practical lesson to the grown-ups which they may profit by in subscribing to the proposition calling for the protection and preservation of all the birds of our fields and woods.

Graduating Days

Delightful days these for the young people graduating from our local schools, and they are important ones, too, in the life of every one of them. To most of the graduates they mark the end of their school-days, the breaking of ties and associations which they will doubtless think more deeply about in the future than they do now. The various fields of employment stretch out before them as broad as the land and fortunate will be he or she who finds work for which they are adapted or can adapt themselves wholly to. Few will have work handed to them on a silver salver, the many must seek it, and if they diligently search they shall find it, for old mother earth gladly provides work for every willing son and daughter. The sooner they begin work the sooner will they learn the lesson that the world owes them nothing, that it has no use for drones, that it offers and has for a goal something more than selfish pursuits and selfish pleasures, and that labor is not a curse but that honest work is a blessing and is what makes this old world a decent place for moral and intelligent human beings to live in. If any young school graduate should by chance read these lines let him harken to this sage advice: Don't idle. Don't wait for something soft. Go to work. Tackle the first thing at hand. Cut out cigarets, get plenty of sleep. Enjoy yourself. Keep most of your change in your inside pocket, work with your brains as well as with your hands. Give honest, faithful service. This do, and you'll rise—you'll get something better—just as sure as you are a foot high.

Six-Horse Advertising Team

That six-horse team advertising a big Rhode Island industry attracted great attention on the streets of late. It is doubtful if any of us ever saw such magnificent specimens of horses that so proudly carried themselves or any that were so superbly caparisoned. The uniformed driver of the team is an old circus driver; but must have felt he was officiating in a capacity of greater grandeur than of old. He looked it anyway.

Graduating Stairs

A ward 7 lady gave me the interesting information the other day that she had three children graduating from as many different departments of the public schools this week. One from the primary, one from the grammar and one from the high. Perhaps this has happened in many another family; but it struck me as being something unusual and deserving of special mention. The lady further told me that these three, together with four older children of hers had all attended the Pawtucketville grammar school. The one entering the high school next September makes the sixth she has sent thither—all from Brother Barry's institution—and there will be one more to follow a few years hence. It would appear from this that the ancient burg of Pawtucketville is still on the map, new bridge or no new bridge.

Tribute to Judge Hadley

Judge Hadley's appearance upon the platform at the Flag Day exercises on the South common was an impressive feature of the afternoon rendered doubly so from the fact that he read an appropriate poem which was of his own composition. Too often of late years the venerable judge is absent from occasions of a public nature, and so when he does find it possible to lend his presence to his fellow citizens for a brief hour the occasion for that reason takes on an added dignity and character.

Thousands of that throng gathered on the common knew that familiar figure, and those, who perchance, may not have known him could not fail also to be impressed by the significance his presence among them expressed. More than Plato speaking to the men of Athens "within thy groves of Academe" are such men as judge Hadley, rich in wisdom that comes with the years of ripened experience, bearing no dull and mystifying philosophy, but giving what they themselves typify, lessons of Christian citizenship, patriotism and obedience to righteous laws. When they speak we listen and it is well with us if we catch the messages they bring. Thus it is that there is none among us who stands higher in the respect and esteem of the people of Lowell than our old friend of Middlesex village. His interest in his city suffers no abatement from the burdens of increasing years and no movement which has for its object the public benefit is ever organized but that receives his support. Next to his home and his old time friends—there who survive,—I think he loves those books and the good gray poets. His, indeed, is still the power to strike the lyre and wake Diana with a song! Most of the friends and associates of his youth and early manhood are gone, but their memory is among his choicest possessions. Judge Hadley's life and character his long and honorable career will sometime be written by loving friends. Would that we might read his autobiography now. What a book it would be! But after all, his life is an open book from which I have received many lessons and delightful impressions. From it I also got the inspiration to make this paragraphical tribute to his worth.

THE MAN IN THE MOON

BASEBALL

Federal league: Kansas City-Buffalo: Both games postponed, cold weather.

American league: (First game) New York 3, Philadelphia 2, 10 innings.

American league: (First game) Chicago 3, Cleveland 1.

N. E. league: (First game) Lawrence 4, Lewiston 0

BY AUTO TO CALIFORNIA

William A. Driscoll of 47 Grace st., this city, arrived in San Francisco, Cal., Monday evening at 5 o'clock, after making the trip in an automobile from Boston. He made the trip in company with a Mr. Egan of Boston and they were 24 days on the road, riding on an average of nine hours a day. Mr. Driscoll is claim agent for the Boston & Northern Street Railway company. He will return home by train and expects to arrive here in time for the big celebration on the glorious Fourth.

CHARGED WITH MURDER

CAMBRIDGE, June 23.—Harry Hines, who was released from state prison last November after serving a three years' sentence for arson, was arrested today on an indictment charging him with the murder of his two children on April 9, 1915.

Hines was taken into custody at the Cambridge hospital where he was recovering from burns received at a fire which destroyed his home and caused his children's deaths. The indictment alleged that Hines scattered oil about the house and set it on fire.

FIRE IN MARKET STREET

A small fire was started this afternoon in some bed clothing in the house at 154 Market street, owned by the Bigelow Carpet company. A group of children playing with matches is supposed to have caused the blaze. A still alarm was sent in and the firemen extinguished the flames before much damage was done.

If you want help at home or in your business, try The Sun "Want" column.

TURNER SAYS:

"Don't suffer with the heat in warm weather. Eat the right food and you will enjoy every minute of the good old summer time. Good milk is the cheapest, safest and best food at this season. Turner Centre Creamery Pasteurized Milk is good milk and it is safe. Try it."

TELEPHONE 1161 Address—8 THORNDIKE ST.

COAL

HARD
MEDIUM
Free Burning

Suited to Strong or Light Draft. All of Best Quality.
LOWEST PRICE.

WILLIAM E. LIVINGSTON CO.

(Established 1828) 15 THORNDIKE ST.

CONDEMNS ARBITRATION

Vahey Urges Carmen Never Again to Submit Differences to Such Settlement

BOSTON, June 23.—James H. Vahey, a member of the arbitration board that has rendered its decision in the controversy between the Bay State Railway company and its 5000 union employes, went on record last night as opposed to future arbitration in wage disputes.

He declared before meetings of carmen in Chelsea, Lynn and Reading that he would attend the biennial convention of the Amalgamated Association of Street and Electric Railway Employes in Rochester next September and advocate doing away with arbitration, after telling of the Bay State case.

Hundreds of motormen and conducuctors crowded the halls to hear a first-hand report of their representatives on the recent arbitration board. Dissatisfaction over the award had spread strike mutterings throughout the great railway system during the day. Strike talk was stilled wherever the union's arbiter could be heard.

Mr. Vahey could visit but three divisions last night. He will go over the entire system before another week and make clear his position in the award and at the same time correct erroneous impressions that some of the men have received in reviewing the arbitration decision hastily.

Pandemonium reigned when he declared against future arbitration. Cheers greeted this announcement and it showed the temper of the men. Mr. Vahey made it clear that he did not come to the men to urge them to abide by the arbitration award.

He stated that the presidents of the individual unions meeting at 724 Washington street earlier in the day had already become convinced that the men must stand by the agreement they made and operate under the award just made until Oct. 1, 1916. Then he gave facts and figures showing what the men had won.

Philip Mansfield, one of the carmen's counsel in the arbitration proceedings, preceded Mr. Vahey in his remarks at all three meetings. He appealed to the men to behave sensibly. "You agreed to stand by the decision of the arbitration board before the proceedings began, you must do it," he said.

Peace Appeal Hissed

At Lynn a score of men hissed and shouted "never" when this appeal was made. Feeling against Joseph C. Pelletier, chairman of the arbitration board, was marked at all of the meetings. Pelletier was denounced time and again. Groups of men gathered outside of the hall at Chelsea square, before the Chelsea division held its meeting, and scored the decision rendered by the arbitration board.

The work and efforts of Arbiter Vahey were indorsed at the Chelsea meeting and he was warmly received at the other two gatherings. In his report to the men he admitted that the decision had not come out as he expected.

Mr. Vahey said:

"I signed the award for your benefit. If I thought it was to your advantage to dissent from the award I would have done that. I didn't choose to throw away real benefits of the award by dissenting. Here are some of the real benefits: A minimum wage and reduction of hours in the shops and miscellaneous departments. Also time and a half pay for overtime work.

Must Accept Award

"A reduction of the graduated scale and an increase from next October amounting to $160,000 for the conductors and motormen. Also an increase in pay for work done beyond 14 hours by the extra car men.

"The association and the company agreed to abide by the award and automatically the award is effective. Local divisions or unions on the Bay State system don't have to reject or accept the award, because it is binding by virtue of this agreement.

"The minimum wage of $2.25 for shops and miscellaneous departments that becomes effective July 1 means an increase of from 50 to over 100 per cent. for many men over their present wages. There is a flagman at Wilmington who works 112 hours a week and gets $12.60. Under the award he will receive $13.75 for a week of 62 hours and will get extra pay at time and a half for the remaining 50 hours, which will total him more in one week than he earned heretofore in two weeks."

He then presented the following table showing the total increases won by the award. This includes back pay from last October to July 1, the increases over present wages to Oct. 1 of this year and the additional increases for the year following.

New Scale Explained

	Shop	Platf'm	Total
Oct. 1, 1914, to July 1, 1915,	$12,000	$39,000	$21,000
July 1, 1915, to Oct. 1, 1915,	24,000	13,000	37,000
Oct. 1, 1915, to Oct. 1, 1916,	114,000	160,000	274,000
Totals	$150,000	$212,000	$362,000

The total cost to the unions for their part of the arbitration proceedings amounts to between $40,000 and $45,000. This is divided among the stenographers, statisticians, lawyers and cost of conducting the hearings, including printing work done.

Francis A. Walsh, president of the Lynn local and a member of the joint conference board, stated earlier in the day that so far as the carmen are concerned henceforth arbitration is a dead issue. "It would seem that we have got to show what was shown by carmen in Chicago, Providence and Boston," he said. He further remarked significantly, that the summer rush is on and cars along the north shore are extremely busy.

Pelletier Defends Action

Chairman Pelletier, in reply to the dissatisfaction over the award, said last night:

"I am sorry, of course. I did not find the ability or conscience to give all the employes and the road itself exactly what was asked. The men asked a very substantial increase; the road demanded a decrease. The fact that neither side is pleased with the award may be considered as a compliment.

"I did not strive to please anyone; I did try to deal fairly with all. I am happy to be the first arbiter in a railway case, so far as I know, who has established a minimum living wage for employes. I wanted to give an increase to every man; I wanted to give the best increase where it was needed most.

"I found a condition where men were toiling in the ditch, in the shops, in the barns, 60, 70, 80 hours a week and earning a pittance—from $9 to $11 a week in many instances. Now they shall get no less than $2.25 a day for a week of 54 hours.

"The better paid blue uniform men I gave smaller increases; they did not need so much as the other employes. The big brother blue uniform men will, I am sure, upon reflection feel that their brethren in the shop and in the barns and on the street are entitled to consideration greater than they."

SLEEPYTIME TALES

BY VIRGINIA VALE

FOR THE LITTLE READERS OF THE SUN

THE GOOD LITTLE GNOME

Once upon a time, a long time ago, one of the Gnomes was walking through the woods, when all at once he stopped, for he thought he heard someone crying, and it makes the Gnomes feel very badly to hear crying and to know that anyone is in trouble. He looked about and soon saw a pretty little girl sitting under a tree and sobbing as though her heart would break.

"What is the matter, little girl?" asked the Gnome. "Why are you crying?" "My mother is sick and I haven't a penny to pay a doctor and I don't know what to do," sobbed the little girl. "Don't cry, I will help you. You sit right here and wait until I come back and everything will be all right," said the kind-hearted Gnome.

The little girl wiped away her tears and began to pick some of the beautiful wild flowers to take home to her mother, for she knew the little Gnome would help her. In a little while the Gnome came back with a basket full of something. The girl didn't know what it was but she knew it must be something to help her mother.

"Take this basket home and steep these herbs in some water, give it to your mother to drink, and very soon she will be well," said the Gnome. "You will also find something very nice in the bottom of the basket for you and I will always help you when I can."

The little girl ran home as fast as she could and did just as the Gnome told her, and as soon as her mother had taken a little of the herb water she began to feel better, and when she had taken it all she was able to get up and go about her work.

When the little girl looked in the basket to see what the Gnome had given her she found the bottom covered with buttercups. She was just a little disappointed, but when she recalled how kind the Gnome had been, she said to herself: "I will make these into a lovely bouquet for mother, and if I keep the vase full of fresh water they will last a long time." She picked them up, and as soon as she touched them they turned to pieces of gold. So she and her mother had plenty of money and lived happy ever after.

WORTHEN STREET SCHOOL

Miss Alice T. Lee Presented Letters in Various Languages in a Cosmopolitan School

The closing exercises of the Worthen street school took place yesterday when a very pleasing program was carried out.

At 11 o'clock the pupils assembled under the direction of the principal, Miss Esther V. Green.

Songs were given representing the several nationalities of those present.

Remarks were made by Miss Alice T. Lee, supervisor of primary schools, who also presented the grammar school certificates.

An interesting feature was the presentation to the supervisor of letters in English, Greek and Syrian written by pupils of the third grade.

The exercises closed with the singing of "America" by the school.

FOR SALE

MAHOGANY UPRIGHT GRAND piano used only one year; first class condition; owner leaving town; sell for half price; 493 Moody st. Call evenings.

FIVE PASSENGER ABBOTT DETROIT late 1913 model, for sale; just overhauled; has self-starter; electric lights; new shoes; price $550 cash. Autker, 76 Royal st.

MOST WONDERFUL BARGAIN which you can not afford to miss; Crown piano; slightly used; sold at very great discount. 101 Westford st.

STANLEY STEAMER, FOUR PASSENGER; motorcycle and Ford auto for sale. Apply Walter Murray, 738 Central st.

1915 HARLEY-DAVIDSON MOTORCYCLE for sale; all equipped; run 300 miles; $225 if taken at once. Apply Frank J. Drouin, 62 Elm st., Methuen, Mass.

BAY HORSE FOR SALE; WEIGHT 1200 lbs. Inquire Farrell & Conaton, 243 Dutton st.

30-ROOM LODGING HOUSE AND boarding house for sale; 15-21 Hurd st.; well furnished and steam heated; rent reasonable for number of rooms and location. Apply at A. E. O'Heir's, 15 Hurd street.

SPECIAL NOTICES

GRAMMAR SCHOOL TEACHER wishes to do private tutoring during the summer. Apply E 89, Sun Office.

GIVEN AWAY FREE! TWO PAIRS beautiful lace curtains, 3 yds. long, for distributing 1 doz. necessary household articles among your friends. We also give away rugs, pictures, clocks, or liberal cash commission. Call personally. L. F. Co., 522 Merrimack st.

EXPERIENCED TEACHER WILL give private lessons in English language, mathematics and civil service. Apply Miss K. Cavanaugh, 129 Llewellyn st.

PIANOS AND ORGANS TUNED AND repaired. Tuning $1. J. Kershaw, 60 Humphrey st. Tel. 974-M.

WE RE-SILVER OLD MIRRORS to look like new. We make new ones to order. Lowell Mirror Shop, 473 Merrimack st. Drop postal.

J. BURNS & SON, SLATE ROOFERS. Roofs repaired. Tel. 3232-W. 166 Concord st. Tel. 1159-J. 200 Pleasant st.

LIMBURG CO., CHIMNEY EXPERTS —Chimneys swept and repaired. Residence 1126 Bridge st. Tel. 945-W.

THE SUN IN BOSTON—THE SUN IS on sale every day at both news stands of the Union station in Boston. Don't forget this when taking your train for Lowell.

TRADERS NATIONAL BANK
Large or small deposits bought. Write Halls N. Smith, 86 Weybosset st., Providence, R. I.

HELP WANTED

BARBER WANTED. APPLY COR. Powell and Chelmsford sts.

SALESMAN WANTED—QUICK selling, non-competitive auto accessory to car owners, garages and dealers. Large profits. Married man, financially able, preferred. Age. Acorn Mfg. Co., Dayton, Ohio.

ENGINEERS AND FIREMEN WANTED to come to the Bay State Engineering School, 29 Prescott st. and study for a higher license.

TOOLMAKERS AND MACHINISTS wanted; good pay; in live town; no labor trouble. Wells Brothers Co., Greenfield, Mass.

MIDDLE AGED WOMAN WANTED to do light housework and take care of sick woman; two in family; good wages paid to right party. Apply 65 Fay st.

EXPERIENCED BEADERS ON slippers wanted. Apply Charles A. Rogers, 285 Thorndike st.

LEGAL NOTICES

CHARLES F. KEYES, Auctioneer

MORTGAGEE'S SALE OF REAL ESTATE

By virtue of the power of sale contained in a certain mortgage deed given by Robert Tweed, of Lowell, Massachusetts, to The Central Savings Bank, a corporation established under the laws of said Commonwealth, and located at said Lowell, dated June 18, 1890, and recorded in the Registry of Deeds for the Northern District of said County, Book 216, Page 231, will be sold at public auction for breach of the conditions of said mortgage deed on the premises hereinafter described, on SATURDAY, THE TENTH DAY OF JULY, 1915, AT THREE O'CLOCK in the afternoon, all and singular the premises conveyed by said mortgage deed and therein described substantially as follows:

A certain tract of land with the buildings thereon situated in said Lowell and being lot numbered nine (9) on a plan of land in said Lowell belonging to T. J. and Benjamin Adams, dated April 28, 1869, and recorded in said Registry, November 11, 1869, and bounded on the north by lot No. 10 on said plan one hundred twenty-nine and 40-100 (129.40) feet; on the east by land now or late of Daniel Gage eighty and 3-10 (80.3) feet; on the south by lot No. 8 on said plan one hundred thirty-one and 80-100 (131.80) feet; on the west by Lakeview avenue (formerly called River street) eighty feet. Containing ten thousand four hundred forty-eight square feet, and being the same premises conveyed to John Carney by said Adams and by said Carney to Michael Connors by his deed dated June 3, 1872 and recorded in said Registry, Book 87, Page 84, and the same conveyed to said Robert Tweed by said Connors by deed dated December 19, 1877 and recorded in said Registry, Book 127, Page 124.

The above described premises will be sold and conveyed subject to any and all unpaid taxes, municipal or other assessments and tax sales which may be due or to become due thereon. The purchaser will be required to pay $300 in cash at the time and place of sale and the balance in ten days from the day of sale at 12 o'clock noon at said bank.

The Central Savings Bank,
By HENRY W. BARNES, President.
J9-16-23

COMMONWEALTH OF MASSACHUSETTS. Middlesex, ss. Probate Court.

To the heirs-at-law, next of kin and all other persons interested in the estate of Eliza Johnston, late of Lowell, in said County, deceased.

Whereas, a certain instrument purporting to be the last will and testament of said deceased has been presented to said Court, for Probate, by Nora Johnston Rafter and Elizabeth Rafter Smith, who pray that letters testamentary may be issued to them, the executrices therein named, without giving a surety on their official bond.

You are hereby cited to appear at a Probate Court, to be held at Cambridge, in said County of Middlesex on the twenty-ninth day of June, A. D. 1915, at nine o'clock in the forenoon, to show cause, if any you have, why the same should not be granted.

And said petitioners are hereby directed to give public notice thereof, by publishing this citation once in each week, for three successive weeks, in The Lowell Sun, a newspaper published in Lowell, the last publication to be one day, at least, before said Court, and by mailing postpaid, or delivering a copy of this citation to all known persons interested in the estate, seven days at least before said Court.

Witness, Charles J. McIntire, Esquire, First Judge of said Court, this fifteenth day of June, in the year one thousand nine hundred and fifteen.

W. E. ROGERS, Register.
J17-23-28

To the Honorable the Justices of the Superior Court within and for the County of Middlesex:

Respectfully libels and represents Clara Plante St. Onge, of Lowell, in said County, that she was lawfully married to Alexis St. Onge, now of Montreal, Province of Quebec, Canada, at St. Paulin, Province of Quebec, Canada, on the fifth day of November, A. D. 1890, and thereafterwards your libellant and the said Alexis St. Onge lived together as husband and wife in this Commonwealth, to wit, at Worcester, in the County of Worcester; that your libellant has always been faithful to her marriage vows and obligations, but the said Alexis St. Onge, being wholly regardless of the same, at Worcester, Mass., on the tenth day of April, A. D. 1899, utterly deserted her, and has continued such desertion from that day to the date hereof, being more than three consecutive years next prior to the filing of this libel.

Wherefore your libellant prays that a divorce from the bonds of matrimony may be decreed between your libellant and the said Alexis St. Onge.

Dated this eighteenth day of May, A. D. 1915.

CLARA PLANTE ST. ONGE.

COMMONWEALTH OF MASSACHUSETTS. Middlesex, ss. Superior Court, June 17, A. D. 1915.

Upon the foregoing libel, it is ordered that the libellant notify the libellee to appear before our Justices of said Court, at Cambridge, in said County, on the first Monday of August next, by causing an attested copy of said libel and of the order thereon, to be published in The Lowell Sun, a newspaper published in Lowell, in the County of Middlesex, once a week, three weeks successively, the last publication to be fourteen days at least before the said last mentioned day, and that an attested copy of said libel and order thereon be sent by registered letter to the residence of the libellee as set out in the libel, that he may then and there show cause, if any he have, why the prayer in said libel set forth should not be granted.

WM. C. DILLINGHAM, Clerk.

A true copy of the libel and of the order thereon.

Attest,
WM. C. DILLINGHAM, Clerk.
J23-30-J7

We Will Paper Your Rooms for $2.00 and Up

And furnish the wall paper. Dealer in wall paper at very lowest prices, also paperhanging, whitewashing and painting. Estimates given on large or small jobs. All work guaranteed.

MAX GOLDSTEIN
155 Chelmsford st. Tel. 2897

If you want help at home or in your business, try The Sun "Want" column.

TO LET

FIVE-ROOM FLAT TO LET; BATH, pantry and steam heat. 16 Willow st. Tel. 3713-M.

ON BRANCH STREET, STORE AND 7-room tenement, $15.00 each. Apply mornings at 167 Stevens st. Tel. 3515-R.

NEAR BRANCH ST., 12 MINUTES' walk to depot, 7-room house to rent; bath, hot and cold water, open plumbing, furnace heat, in very best of condition, newly papered and painted throughout. Rent $16. Apply Byam Bros., 97 Central st.

FIVE-ROOM TENEMENT TO LET; bath, separate doors and cellar. Apply 43 Whipple st.

GEORGE E. BROWN, 78 CHESTNUT st., has 37 clean, pleasant tenements to let in Chestnut square. Just now 2 and 3 rooms in square and one very roomy and desirable five-room directly on Chestnut street. Come and see how clean they are.

FIVE PASSENGER CAR TO LET, day or hour; $10 per day. Apply J. C. Scribner, 20 Starbird st. Tel. 3421-M.

FIVE-ROOM TENEMENT TO LET; $9. Apply Schutz Furniture Co., 316-320 Middlesex st.

FURNISHED ROOMS TO LET; ALSO rooms for light housekeeping. Apply 18 Rockdale ave., near Fletcher st.

EIGHT-ROOM TENEMENT TO LET; $3.00; 4-room tenement, $1.75 per week. Keys at store, corner Central and Cady sts.

FOUR-ROOM TENEMENT TO LET at 44 Mead st. Inquire at 48 Mead st.

NICELY FURNISHED SUITE OF rooms, to let, for light housekeeping; all modern conveniences. 99 Westford st. Tel. 2384.

MODERN FIVE-ROOM STEAM heated flat, to let; modern improvements; at 11 Huntington st. Tel. 3386-M.

FIRST CLASS FURNISHED ROOM to let; front room. Apply 253 Central st.

HOFFMAN HOUSE, 357 CENTRAL st.; furnished rooms; rent reasonable; also rooms suitable for light housekeeping.

ONE-HALF DOUBLE HOUSE AT 174 Hale st., for rent; 6 rooms, bath set tubs, steam heat and all improvements; rent $18 per month. O. O. Greenwood, 180 Hale st. Tel. 3615-M.

TWO MODERN FLATS TO LET near Bleachery station; 5 and 6 rooms each; rent $12 and $13. Inquire at 337 Gorham st.

FIVE-ROOM FLAT TO LET; 171 Walker st.; steam heat, open plumbing, electric lights and all modern improvements. Apply Farrell & Conaton, 243 Dutton st.

JOBBING SHOP TO LET, MAIDEN Lane, near Merrimack st., for plumbers, steamfitters, carpenters, paperhangers, plasterers, painters ,or a good repair shop. Inquire 324 Market st.

FIVE OR SIX-ROOM FLAT TO LET; bath, set tubs, etc.; key 469 School st.; only $2.50 week. Tel. 2271-R.

TO RENT TO ADULTS, ON WESTford st., an upstairs seven-room apartment with bath, newly finished throughout. 353 Westford st.

TWO STEAM HEATED ROOMS TO let, also four small steam heated furnished rooms at $1.50 per week. 19 Hurd st. Apply to matron.

A LARGE OFFICE, 31 by 14 FEET on the second floor of the Harrington building, 52 Central st., good light and ventilation, for rent. Will be partitioned off to suit a desirable tenant and will be rented or leased at a very reasonable rent. Apply to D. J. Harrington, Building Manager, 901 Sun building.

STORAGE FOR FURNITURE
Separate room $1 per month for regular $2 two-horse load. Pianos 50c. The dryest and cleanest place for storage in Lowell. Telephone connection. O. F. Prentiss, 356 Bridge st.

SITUATIONS WANTED

YOUNG MAN WANTS POSITION; speaks and writes perfect German, fair French and Spanish; typewriter and stenographer for English and German; bookkeeper, acquainted with every kind of office work. Apply R 72, Sun Office.

REAL ESTATE FOR SALE

REAL ESTATE FOR SALE ON ALL streets in Centralville. If you have $400 cash you can own your home. Stop paying rent. See Vance, 88 Third st.

CHICKEN FARM FOR SALE; 20 acres, 2 tillage, rest woodland; good 6 roomed house, wood and carriage house adjoining; barn 30x30; 3 henhouses, fruit for home use; situated in Tewksbury; 6 miles to Lowell; 7 miles to Lawrence; 1 mile to R. R. station; 1½ miles to churches, stores, etc; only $2000, part cash. Apply to T. P. Bramley, 80 Lonsdale st., Dorchester, Mass.

FOR SALE, OR WOULD EXCHANGE for an automobile, two cottages of two tenements each, with large lot of land, near St. Peter's church; good renting property. Address E 64, Sun Office.

TWO-TENEMENT HOUSE FOR sale; henhouse, stable, 2 acres land, fruit trees, on car line, price reasonable. Napoleon Pirigny, 431 Hildreth st.

EIGHT-ROOM HOUSE FOR SALE; Gorham st. car line, barn; 2 acres land, easy terms; price $3600. Near White st., 9-room house, bath, large yard, fruit, bargain, $2100. Near Fourth ave., 8-room house, bath, set tubs, cement cellar, excellent repair; $2200. D. F. Leary, 238 Central st.

TWELVE LOTS OF LAND IN BELvidede for sale at once to settle estate; Park Land Company Survey, Daniels estate. Apply at 1131 Middlesex st., or 427 Hildreth bldg.

FOR SALE OR LEASE

Summer cottage on shore of Long Pond, three large rooms on first floor, terms reasonable. Beautiful lots on easy payments, that make a good investment.

W. E. DODGE, 9 Central St.

If you want help at home or in your business, try The Sun "Want" column.

SUMMER RESORTS

NANTASKET BEACH—ROOMS IN new house, modern improvements, electric lights and piano. One minute walk to ocean; few minutes from park; fine view; write early for rooms. Winifred Cottage, 128 Bay st.

HAMPTON BEACH NEW COTTAGE of 7 rooms and bath, for sale or to let; open fireplace; electric lights, coal and gas range in kitchen. Apply to Mrs. E. C. Curtis, 51 Hamilton ave., Haverhill, Mass.

COTTAGE TO LET AT SALISBURY beach; 6 rooms; five minutes walk from centre. Inquire at 201 Perry st.

HAMPTON BEACH COTTAGES, centrally located; to let. Address R. L. Tewksbury, 51 Merrimack st., Haverhill, Mass. Tel. 559.

LONG BEACH, YORK, MAINE—Seven rooms, toilet, town water, porch three sides, fireplace, $110, for the season, $50 for July, $75 for Aug. Address C. H. Farley, Chatauqua ave., Nashua, N. H.

SEVEN-ROOM COTTAGE TO LET; 4 bed rooms, 3 living rooms; good water; gas for lighting and cooking; No. end, near life saving station, Salisbury beach. Apply at cottage.

AT SALISBURY BEACH—SPAULDING cottage to let; next to life saving station, 8 rooms, gas, electric lights, toilet, fine piazza, one of the best locations on the beach. Appl yto Mrs. M. T. Spaulding, 28 Green st., Newburyport. Tel. 193-M, Newburyport.

SIX-ROOM CAMP WITH SLEEPING porch, to let at Canoble Lake for season. Apply J. H. Unwin, 116 Spruce st., Lawrence, Mass. Tel. 309-853.

TWO TENEMENT COTTAGE FOR sale at Hampton Beach. Apply 55 Oak st., Manchester, N. H.

AT SALISBURY BEACH—THREE cottages to let up to July 3, and after July 10 on, by week, month or season; season preferred; with garage. E. S. Atwood, 51 Main st., Haverhill Granite Works.

BUNGALOW—FOUR ROOMS, VERY neatly furnished, healthful location on hill, at Mountain Rock; fine view of surrounding country; cars pass the door; five minutes' walk from five cent fare limit. Rent $100 for the season. Apply to P. L. Gregoire, Tyngsboro. Telephone 11-7.

TWO COTTAGES TO LET ON CABLE ave., Salisbury beach; six rooms each; five beds and couch in one, $12 week; four beds and cot in other $10 week. Bungalow, three beds, $8 week; gas for cooking and lighting; good water; half minute walk from centre. Address or apply Mrs. Margaret Evans, Marguerite Cottage, Salisbury Beach.

SALISBURY BEACH, SO. END COTtages, Dodge, Josephine, Inov, Red Wing, to let from July 10 by week, month or rest of season. G. H. Dodge, 196 Merrimack st., Haverhill, Mass.

AT HAMPTON BEACH—UP-TO-date beach houses in fine location, to let; one minute from shore. Bath, electric lights, etc. One for June, July or August. Price right. J. F. James and Co., 181 Essex st., or 109 Cross st., corner Broadway, Lawrence. Telephone.

WANTED

WASHING AND IRONING WANTED to do at home. Call 755 Middlesex st., lower bell.

SUMMER BOARDERS WANTED, IN Westford, three minutes from car; high location; home cooking; terms reasonable. Address Mrs. Charles H. Bicknell, Westford, Mass. Tel. 5-3.

GERMAN GIRL, VOCATIONAL school graduate, would like position taking care of children and helping around house. Call at 5 Quimby ave.

EXPERIENCED BEADERS ON SLIPpers wanted at once; none but experienced need apply. Mrs. Green, 16 Fifth st.

LOST AND FOUND

LARGE SUM OF MONEY LOST Tuesday, June 22nd on Keene st. Reward for return to 52 Keene st. Mrs. William Murray.

POCKETBOOK LOST MONDAY evening, containing sum of money and receipt. Reward if returned to Mrs. Williams, 73 Beech st.

BANK BOOK LOST SATURDAY night on Gorham st., near post office. Reward for information by notifying M 63, Sun Office.

WATCH FOB FOUND ON EAST Merrimack st. Owner can have by calling at 22 Kensington st.

SMALL PURSE CONTAINING SUM of money lost at Northern station, Saturday afternoon. Reward at Sun office.

PROF. EHRLICH'S "606"

SALVARSAN

Administered in the veins at Dr. Temple's Lowell office. NO LOSS OF TIME from business. NO PAIN. Lues, malaria, locomotor ataxia, and various forms of skin disease arising from blood poison.

This solves the problem of the centuries and rids the world of the WORST SCOURGE that the human race has known. RESULTS IMMEDIATE. Wassserman blood tests made. Also treats cancers, tumors, all acute and chronic blood and nervous diseases of men and women, hydrocele, varicocele, stricture, prostatic diseases, piles, fistula, fissures, ulcers and rectal diseases, WITHOUT THE USE OF THE KNIFE. Diseases of the eye, ear, nose, throat, skin, stomach, liver, kidneys, bladder, bowels and rectum, epilepsy, and all nervous diseases.

Terms always made to suit the convenience of anyone applying for treatment and very reasonable charges. Do not treat elsewhere until you have investigated methods and terms. Lowell office, 51 Central street, Mansur block.

Hours: Wednesdays, 2 to 4, 7 to 8, Sundays, 10 to 12.

Consultation, Examination, Advice FREE

If you want help at home or in your business, try The Sun "Want" column.

JUNE

Sun.	Mon.	Tues.	Wed.	Thurs.	Fri.	Sat.
		1	2	3	4	5
6	7	8	9	10	11	12
13	14	15	16	17	18	19
20	21	22	23	24	25	26
27	28	29	30	—	—	—

TRAINS TO AND FROM BOSTON

Southern Div. To Boston Lve.	Arr.	From Boston Lve.	Arr.	Portland Div. To Boston Lve.	Arr.	From Boston Lve.	Arr.
5.48	6.57	2.55	3.25	6.35	7.36	x6.05	8.06
6.15	7.26	6.00	6.05	n7.54	8.45	9.15	10.32
6.47	7.39	7.13	8.21	8.40	10.57	12.50	11.53
b6.40	7.52	7.53	8.35	10.07	12.07	11.50	12.56
6.57	8.06	x8.21	9.34	12.05	1.13	3.30	4.40
7.21	8.55	9.00	9.59	x1.27	2.40	5.14	6.13
x7.28	8.49	9.15	9.52	3.15	4.44	5.53	7.05
7.55	9.37	9.30	10.55	7.25	8.55	7.00	8.15
8.50	9.37	11.30	12.09	10.25	11.38	9.59	11.14
x9.20	10.34	12.30	1.03				
9.48	10.37	1.00	1.49				
10.19	11.25	2.00	3.10				
10.57	11.35	3.00	3.47				
11.30	12.10	x3.44	5.10				
12.15	1.05	4.00	4.23				
1.50	2.55	x4.14	5.34				
2.30	3.27	5.00	5.53				
3.35	4.15	x5.21	6.34				
3.52	4.55	5.23	6.29				
4.17	5.26	x5.51	7.10				
5.25	6.05	6.14	7.23				
5.36	6.30	8.00	8.33				
b6.02	7.16	8.30	9.08				
6.32	7.15	8.45	10.40				
8.15	8.57	10.30	11.36				
9.45	10.35	11.40	12.36				

Sunday Trains

Southern Division			
6.47	7.30	8.45	9.47
7.21	8.05	9.00	10.08
8.25	9.31	11.30	12.09
9.14	10.06	1.00	1.50
10.20	11.17	3.30	5.21
2.52	3.35	7.15	8.20
6.10	6.00	8.00	8.53
6.23	7.10	8.30	9.08
8.15	8.57	9.20	10.35
8.45	9.53	10.20	11.35
9.45	10.30		

Portland Division			
8.20	9.23	8.00	9.18
12.10	1.16	12.00	1.00
3.50	5.05	3.30	4.45
5.45	7.00	5.20	6.26
8.05	10.04	8.45	9.48

x Via Bedford. b Via Salem Jct. z Via Wilmington Jct. n not run on Holidays.

KEY TO FIRE ALARM BOXES

1 All box numbers commencing with the figure one, as 12, 13, etc., up to 131 are located within a radius of about one-half mile from the North common, extending from Dutton street north to Pawtucket street and from School street east to Merrimack mills.

2 All box numbers commencing with two as 21, 23, etc., are located in the business area about one-quarter mile radius from the post office, extending from Boott mills to South common and from Dutton street to Concord river.

3 All box numbers commencing with three, are located in the lower Highlands, extending from the depot to Wilder street and from Hale street along the line of Western avenue and Pawtucket canal to Pawtucket street.

4 All box numbers commencing with four, are located in the Ayer's City and Bleachery districts, extending from Edson cemetery northerly to Hale street and from Chelmsford street easterly to Concord river.

5 All numbers commencing with five, are located in the upper Highlands and Middlesex Village.

6 All numbers commencing with six, are located in Centralville.

7 All numbers commencing with seven, are located in Pawtucketville.

8 All numbers commencing with eight, are located in Belvidere.

MONEY TO LOAN

MONEY

SALARY LOANS AT LEGAL RATES
Money for everyone employed. No security required.
$5.00 Cost 75c
$10.00 Cost $1.50
Easy Payments Lic.-344
Equitable Loan Co.
Offices 202 Hildreth Bldg., 45 Merrimack st. Up one flight at head of stairs. Closed Thursdays at one o'clock.

National Loan Co.
Will Advance You Money
$5 to $100
AT LEGAL RATES AND EASIEST TERMS
Remember the Place,
21 and 22 HOWE BLDG.
MERRIMACK SQUARE
Look for "Blue and White Signs." License No. 91.

IF YOU WANT MONEY, SEE US
AMERICAN LOAN CO.
ROOM 319 HILDRETH BLDG.
Mass. License No. 103.

W. A. LEW
Steam dyeing and cleaning of ladies' and gents' wearing apparel. 30 years in the business.
49 JOHN STREET

Bright, Sears & Co.
WYMAN'S EXCHANGE
Bankers and Brokers
SECOND FLOOR

CHARLEY CHAPLIN'S COMEDY CUT-UPS

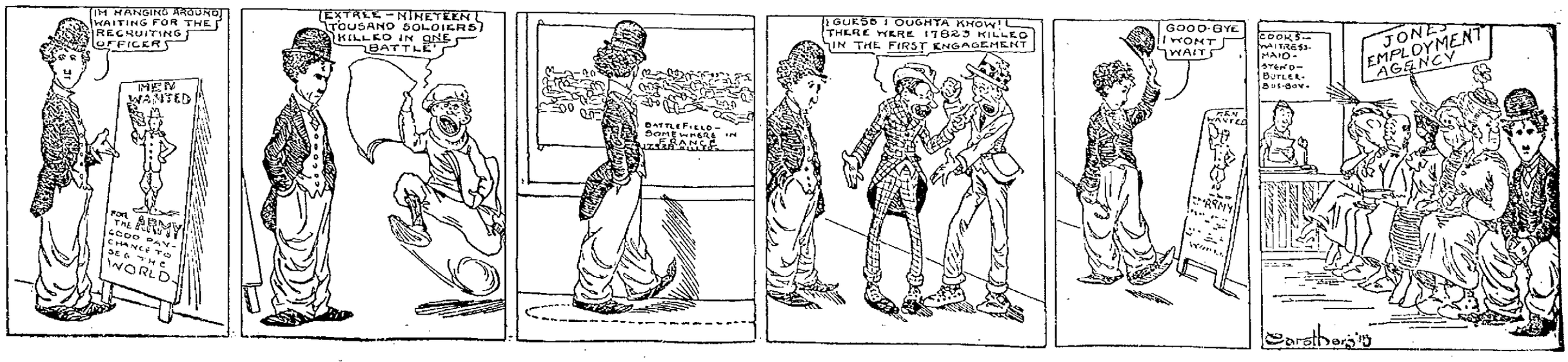

The Sun goes into nearly every home in Lowell and vicinity. Merchants know that Sun readers respond to their advertisements.

THE LOWELL SUN

The Sun prints the news of the world when it is news and only such news as is fit to print. It is a clean family newspaper.

ESTABLISHED 1878 LOWELL MASS. WEDNESDAY JUNE 23 1915 PRICE ONE CENT

GRADUATION EXERCISES

Continued

not absent during the six years he attended the school and was tardy only twice during that time.

The program follows:

Piano solo, "Polonaise in A"....Chopin
Charles W. Cottrell
Singing, "Tar's Farewell"
Stephen Adams
Reading, "Incident from 'Anne of Green Gables,'".....Montgomery
Frances A. Scott
Violin solo, "Star of Hope"
H. Kennedy
Hazel L. Gordon
Declamation, "Troop of the Guards,"
Hagedorn
Charles O. Brown
Singing, "Old Black Joe" .....Foster
Graduates
Reading, "The Enchanted Shirt," Hay
Eleanor MacDonald
Piano solo, "Mazurka de Concert"
Pessard
Irene H. E. Hall
Singing, "Nightingale and Rose"
Carl Lehnert
Reading, "Old Glory,".....Riley
Ralph M. Barker
Duet, "Day is Ending," .....Roeder
Edith A. Vincent and Rosemary McCarthy
Presentation of class gift, bust of Washington,
Cortis N. Rice, Jr., Class President
Presentation of Diplomas,
Mr. Edmund T. Simpson, Sub-Committee
Singing, "Onward Heroes of Renown," Mendelssohn

The graduates: Adelbert Sutcliffe Asquith, Edward Thomas Bailey, George Philip Bannister, Ralph Maurice Barker, Carl Oliver Brown, George Gardner Carr, James Chalmers, Jr., James Bernard Connelly, William Franklin Sawyer Coppen, Charles William Cottrell, Harry Russell Gourley, Clifton Corliss Hisley, Daniel Alister MacDonald, Hollis Freer Moore, Oscar Norman Olsen, Manuel S. Ramus, Edward James Reardon, Cortis Nelson Rice, Jr., Carl Gottlob Thum, Ralph Henry Whitehead, Ida Christina Anderson, Elizabeth Annie Buchinger, Helen Matilda Carr, Jessie Ruth Cockerline, Marion Alice Condon, Pauline Forrest Conner, Hazel Lampin Gordon, Irene Hester Eunice Hall, Hazel Viola Henderson, Eleanor Dunbar MacDonald, Helen Jane MacFadyen, Annie Lillian McCann, Eleanor Rita McCarthy, Rosemary McCarthy, Frances Aurilla Scott, Evelyn Irene Streeter, Helen Mae Streeter, Myrtle Alice Trites, Edith Annie Vincent, Mildred Whitworth.

Pupils neither absent nor tardy: Four years, Clifford Anderson, grade 8. Two years, Ida C. Anderson, grade 9; Hyrtle Trites, grade 9; Gertrude Zollinger, grade 8; Harold Anderson, grade 5; Ruth Koenig, grade 4; Karl Hisley, grade 2. One year, James Chalmers, grade 9; Charles Cottrell, grade 9; Norman Spence, grade 8; Walker Caddell, grade 8; Earl Cochrane, grade 7; Raymond Harmon, grade 7; Clarice Kittredge, grade 7; Elizabeth Tibbetts, grade 7; Victor Hird, grade 6; Dorice Anderson, grade 6; Katherine Humphrey, grade 6; Gladys McKelvey, grade 6; Olive Salome, grade 6; Irene Smith, grade 4; Harold Dupee, grade 3; Dorothy Quigley, grade 2.

The officers of the class were: President, Cortis Nelson Rice, Jr.; vice-president, Frances Aurilla Scott; secretary, Mildred Whitworth; treasurer, Harry Russell Gourley.

Colburn School

The Colburn grammar school exercises were held in the primary school hall this afternoon at 2.30 o'clock, when diplomas were presented to nine girls and 22 boys by School Committeeman Wolfred P. Caisse. Mayor Murphy spoke briefly to the graduates. The program was as follows:

Chorus: "Prayer For Our Country."
Fowler
"The Vision of Sir Launfal"....Lowell
Introduction, written by Elizabeth M. Torigian.
Prelude, James E. Bowers, Thomas Cassin, Raymond J. Kelley, Joseph F. McCrossan.
"A Day in June"
Class
Part First: Sir Launfal's Departure,
James O'Neil, Ruby C. Blain
Semi-Chorus: "When Morning Dawneth" .....Randegger
Summer ..... Marshall
Esther A. Carty, Thomas Cassin, Helen B. Jones, George L. McBride, Elizabeth M. Torigian, Henry B. Tetreault, Ruby C. Blain, Bernard J. Fagan, Mabel E. Keeler, Andrew Foye.
Piano solo: Grande Marche de Concert" ..... Wollenhaupt
Mabel E. Keeler
Chorus:
"Over the Harbor Bar" .....Marks
Marching Song .....Abt
Part Second: Prelude—
Lillian V. Conniff, Horatio Hallsworth, Helen B. Jones, Bernard J. Fagan, Mabel E. Keeler, Francis J. Hurley, Annie F. Mullin, Thomas W. O'Day, Mary M. Redmond, John N. Tiffany.
"Sir Launfal's Return,"
Susie K. O'Briene, Henry B. Tetreault, Esther A. Carty.
Chorus:
"Winds Gently Whisper" ..Whittaker
"I Will Arise" ..... Cecil
Address:
His Honor, the Mayor Dennis J. Murphy.
Quartet:
"Calm Is the Lake" .....Pfeil
Thomas Cassin, Albert P. Lowney, George L. McBride, Thomas M. McDermott.
Presentation of diplomas,
Mr. Wolfred P. Caisse, sub-committee
Chorus: "America"
The graduates: Ruby Cecelia Blain, Esther Alice Carty, Lillian Verecunda Conill, Helen Beatrice Jones, Mabel Elizabeth Keeler, Annie Frances Mullin, Susie Kathleen O'Briene, Mary Margaret Redmond, Elizabeth Mary Torigian, Raymond Joseph Kelley, Alphonse Omer Lebeau, Albert Patrick Lowney, George L. McBride, Joseph Francis McCrossan, Thomas Melvin McDermott, Harold Leo McKeon, Vasla Francis Miller, Thomas William O'Day, James O'Neil, James Edward Bowers, Henry Barrington Tetreault, Charles Henry Cahill, John Neil Tiffany, Thomas Cassin, Arthur Joseph Thomas, Bernard James Fagan, William Lawrence Wallace, Andrew Foye, Horatio Hollsworth, Francis Joseph Hurley, George William Kelley.

The program was under the direction of Miss Helen M. Shean, principal.

Green School

The Green school graduation exercises were held this forenoon, beginning at 8.30 o'clock, when diplomas were awarded to 40 boys and girls by Supt. of Schools Molloy. The program was very pleasing and consisted of musical numbers and declamations. The complete program and list of graduates follow:

Chorus—
When Morning Dawneth
Summer
Salutatory,
Clementine Verloove
Declamation, Last Charge of Ney,
Leo Lalanne
Chorus, Breathe Soft Ye Winds
Declamation, Patriotism,
George McCall
Semi-Chorus—
Fair Tinted Primrose ..Mendelssohn
In the Twilight of the Silent Woods,
Abt
Vocal selection, Mighty Lak' a Rose,
Clementine Verloove
Declamation, The American Indian,
Helen Ward
Chorus, Old Black Joe,
Soloists: Helen Ward, Curtis Mudgett, Charlotte Haskell
Violin solo,
Agnes Austin
Recitation, President Wilson's Speech at Philadelphia to the Newly Naturalized Citizens,
Murtagh McDonagh
Piano selection,
Arthur Novell
Vocal selection,
Charlotte Haskell
Valedictory,
James Banacos
Presentation of Diplomas,
Hugh J. Molloy, Supt. of Schools
Presentation of Class Gift,
James Reilly, President Class 1915
Singing, America
Music under the direction of Mr. F. O. Blunt.

The graduates: Kaiser Bakunowski, James Banacos, John Thomas Curry, Frank Joseph DeMiddelaer, Joseph Donat Desrosiers, William McKinley Foley, William Foster, Arthur Joseph Geoffroy, Jr., David George, Thomas Francis Kenney, Clifford Joseph Laferriere, Leo Paul Lalanne, Robert Luke Lavallee, George Dewey Lavigne, Cornelius Philip Lynch, George Lawrence McCall, Murtagh Emmet McDonagh, William Henry Molloy, Curtis Gordon Mudgett, Arthur M. Novell, Sewell Daniel Palmer, James Andrew Reilly, Demitrios Stamatakakos, Wong Wai, William York Wong, Agnes Gardner Austin, Alice Belanger, Alice Borden, Juliette Marie Cashman, Rose Alda Aldea Champagné, Julia Frances Crane, Gertrude Frances Eleanor Hannon, Charlotte Mary Haskell, Loretta Juliette LeBourdais, Evelyn May Quebec, Rose Elizabeth Reilly, Lillian Valeda Richards, Laura May St. Onge, Clementine Verloove, Helen Gertrude Ward.

Class officers: President, James Reilly; vice president, Alice Belanger; secretary, Rose Reilly; treasurer, Geo. Lavigne; director, William Foster.

Greenhalge School

The Greenhalge school graduation exercises were held at 7 o'clock last evening with a large number of relatives and friends of the graduates present. The class consisted of 20 boys and 20 girls. The diplomas were presented to the graduates by Mr. Wolfred P. Caisse of the school committee.

The program was as follows:

Marche aux Flambeaux .....Clark
Agnes Farrell, Mary Murphy
Trip Along ..... Bonar
Chorus
Haste Not, Rest Not.....Goethe
Ruth Ecklund
Patriotism ..... Scott
Erwin Hersey
Ocean by Moonlight .....Haven
Mary Degan, Ruth Hill
Independence Bell .....Anon
Mary Gallagher
Opportunity ..... Ingalls
George Boudreau
Duet ..... Ascher
Piano, Gerald Duffy; cornet, Charles Jodoin.
Evangeline ..... Part One
Alice Daley, Marion Moulton, Mary Morris, Helen Rule, Gladys Walton.
Fair-Tinted Primrose ...Mendelssohn
Semi-Chorus
Evangeline ..... Part Two
Mabel Clare, Katherine Nerney, Viola Douglas, Borgia Wood, Beatrice Dowling.
In the Twilight .....Abt
Semi-Chorus
The Knight's Toast.....Scott
Edward Hart
How He Saved St. Michael's.
Catherine Callary
The Calf Path .....Foss
Thomas Egan
(a) Ave Maria .....Mendelssohn
(b) Night Song .....Rubinstein
Semi-chorus: Solo, Miss Leona M. Small.
The American Flag.
George Arthur, Raymond Haviland, Harold Garvey, William Reardon.
The Owl Critic.....Fields
Helen Conley, Mary Cudworth, Bertha Sager.
Presentation of Class Gift.
Benjamin Horsfall
Warrior Bold ..... Adams
Albert Dion, Norris Marston, Raymond Egan, Sidney Needham, Venance Favreault, Leodor Viau.
Essay ..... Napoleon
Louis Miller
Presentation of Diplomas,
Mr. Wolfred P. Caisse, Jr., Sub-Committee.
Good Night .....Dunn
Chorus
Jolly Trumpeters .....Brown
Leslie Clayton, Francis Gillick

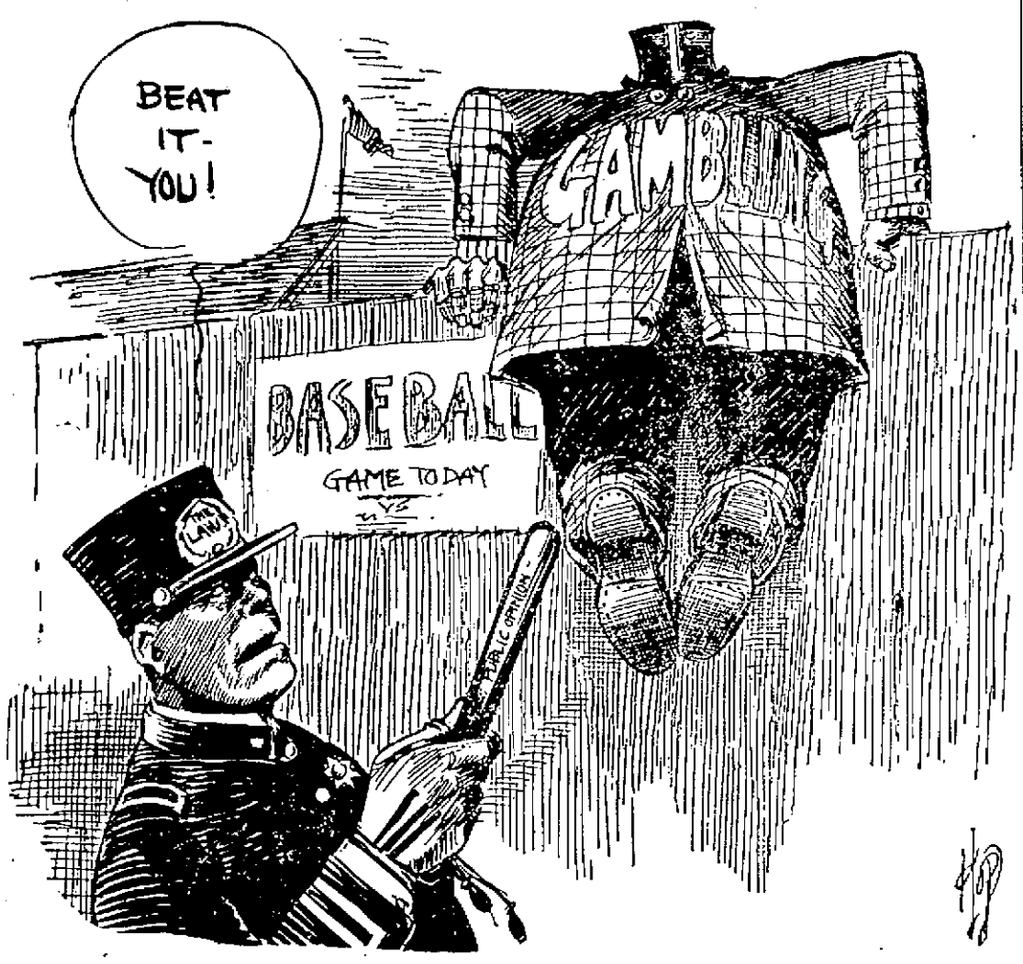

RUN HIM OFF!

Accompanists, Miss Josephine S. Dunlavey, Mary R. Gallagher.

Graduates: Catherine Dionyse Callary, Mabel Clare, Helen Geraldine Conley, Mary Rita Cudworth, Alice Mary Daley, Mary Elizabeth Degan, Viola Gertrude Douglas, Beatrice Louise Dowling, Ruth Cecelia Ecklund, Agnes Eileen Farrell, Mary Rogers Gallagher, Ruth Miriam Hill, Mary Edith Morris, Marion M. Moulton, Mary A. Murphy, Katherine Patricia Nerney, Helen Collier Rule, Bertha May Sager, Gertrude Gladys Walton, Frances Borgia Wood, George Edward Arthur, George Leo Boudreau, Leslie Clayton, Joseph Albert Dion, Gerald Joseph Duffy, Raymond Charles Egan, Thomas Harney Egan, Venance Joseph Favreau, Harold Joseph Garvey, Patrick Francis Gillick, Edward Dominic Hart, Raymond John Haviland, Erwin Preston Hersey, Benjamin Henry Horsfall, Charles William Jodoin, Norris Wasley Marston, Louis Alexander Miller, Sydney Needham, William John Reardon, Leodor George Viau.

Honorable mention: Louis Alexander Miller, Ruth Cecelia Ecklund, Mary Rogers Gallagher, Helen Geraldine Conley, Beatrice Louise Dowling, Mabel Clare.

Perfect attendance: Catherine Dionyse Callary, Helen Geraldine Conley, Beatrice Louise Dowling, Agnes Eileen Farrell, Mary Rogers Gallagher, Patrick Frances Gillick, Louis Alexander Miller.

Pawtucket School

Fifty-four students were graduated from the Pawtucket school last evening with elaborate commencement exercises under the direction of William P. Barry, master. The address of the evening was given by Mr. Hugh J. Molloy, superintendent of schools, and Dr. John H. Lambert of the school committee presented the diplomas. The officers of the class were: President, Wilfred M. Book; treasurer, Helen Varnum; secretary, Violet M. Brown.

The program was as follows:

Graduation March ..... Greenwald
School Orchestra
Chorus, A Merry Life .....Denza
Graduation Class
Declamation, Lincoln, the Immortal,
Thomas Brosnan
Duet, On Stilts .....Tinkaus
Piano, Alice Regan
'Cello, Gertrude Regan
(a) In the Twilight of the Silent Wood,
Abt
(b) Fair Tinted Primrose,
Mendelssohn
Semi-Chorus
Essay, Vision of Sir Launfal....Lowell
Lydia Landry
Piano Solo, Fifth Nocturne ...Leybach
Violet M. Brown
Waltz, Gliding Along .....Greenwald
School Orchestra
Recitation, The Calf Path...S. W. Foss
Frank Russell
Presentation for prize essay was made by Mrs. Palmer, president of Lowell Suffrage club.
Chorus, Trip Along .....Bonar
Waltz, The Rocking-Horse..Greenwald
School Orchestra
Class Prophecy.
Bernice Quill
Address,
Mr. Hugh J. Molloy, Supt. of Schools
Chorus, The Lake ..... Abt
Essay with Valedictory, The Red Cross,
Rita MacDonald
Presentation of Diplomas,
John H. Lambert, M. D., Subcommittee
Chorus, God Be With You.
Graduates
Orchestra—Florence Cowdray, Harry Casey, John Brosnan, Clement Stoddard, Eugene Savage, Ralph Doran, Rodirique Thibodeau, Everett Humphreys
Accompanists—Frances Gardner, Edward Sheldon

The Graduates — Wilford Martin Book, Thomas Joseph Brosnan, Jerome Frederic James Cinq-Mars, Maxwell Fadden, Paul Ralph Fontaine, Albert Azaric Gaudette, Archibald Duncan Grant, Emmanuel Grenier, Jr., Paul Joseph Kelly, Harry Augustine Long, Willis Joseph LeLacheur, Alexander Blackburn Mason, John Maurice McArthur, Henry Raymond McNabb, Thomas Fred Monahan, Harold Duncan Moir, Harry Thomas Moir, John Joseph Newhall, Fremont Burgress Nichols, Raoul George Richards, Francis Edward Russell, Walter Shea, Edward James Sheldon, Richard Thomas, Arthur Victor Turcotte, Doria Zepherin Normandin, Cecile Valentine Alexander, Beatrice Flora Boudreau, Violet Mary Brown, Florence May Cowdray, Flore Marie Cognac, Beatrice Emma Douglas, Clara Marie Descheneaux, Alice Mary Dumont, Frances Esther Gardner, Aileen Gertrude Hannafin, Mildred Marie LaBarge, Marie Angeline Elizabeth Lapierre, Lydia Mary Landry, Mary Louise Lemieux, Marie Blanche Lozeau, Lillian Eva Mahoney, Rita Eleanor MacDonald, Merina Morin, Edith Patrick, Cecil Blanche Picard, Bernice Mary Quill, Margaret Mary Ralls, Alice Marie Regan, Laura Grace Scott, Helen Theresa Sullivan, Mary Elizabeth Sullivan, Helen Varnum, Irina Rostron Wiggins.

Highland School

The graduating class at the Highland grammar school this year had 79 members, the second largest class in the city. The commencement exercises held this forenoon in the school hall consisted of a fine program of music with several interesting declamations by the graduates. The class gift, a picture from the Holy Grail series, and of Mt. Robson, the Monarch of the Canadian Rockies—were presented by Royal Dexter, president of the class. The address was made by Mr. Hugh J. Molloy, superintendent of schools:

The program was as follows:

March, First Regiment March...Kelly
Christine McPherson, Emma Borst
Salute to the Flag.....Mattfeld
Class
Declamation, "The Meaning of Our Flag" ..... Beecher
George Conway
Declamation, "Patriotism" .....Curtis
Thomas Conway
Declamation, "America, the Beautiful" Bates
George Lalime
Semi-chorus
(a) "In the Twilight of the Silent Woods" .....Abt
(b) "Fair-Tinted Primrose"
Mendelssohn
Ethel Bartlett, Doris Brown, Louise Harrigan, Evelyn Regan, Louise Paradis, Pearl Houghton, Eleanor Sutton, Isabel Stockman, Cecil Chase, Sidney Graham, Huberta Johnston, Lora Sweet, Charlotte Potter, Rita Jackson, Etta McKewin, George Lalime, Emma Borst, Dorothea Whiteley, Irma Carr, Antoinette Loupret, Edmund Douglas.
Recitation, "To the Fringed Gentian" Bryant
Elizabeth Goodell
Declamation, "The Chambered Nautilus" .....Holmes
Charles Forrest
Piano solo, "Grande Polka de Concert" Bartlett
Mary Henry
Recitation, "The Character of a Happy Life" .....Holmes
Marion Harkins
Declamation, "Massachusetts".Webster
Roland Watts
Semi-chorus, "Roses, Roses Everywhere" .....Trotere
Hazel Brown, Lillian Aldrich, Beatrice Laidlaw, Kathryn Kalbach, Evelyn Regan, Leola Morrison, Louise Paradis, Dorothy Stevens, Ernest Tupper, Huberta Johnston, Christine McPherson, Irene Riley, Rita Jackson, Etta McKewin, Ethel Dixon, Irma Carr, George Lalime, Edmund Douglas, Dorothea Whiteley, Emma Borst, Antoinette Loupret.
Recitation, "The Solitary Reaper," Wordsworth
Dorothy Burrage
Recitation, "The Singers"..Longfellow
Mary Sullivan
Recitation, "Centennial Hymn" Whittier
Eleanor Sutton
Violin solo, "Meditation from 'Thais'" Massenet
Edna Dixon. Ethel Dixon, accompanist
Recitation, "Lesson of a Fern"..Branch
Irma Carr
Recitation, "The Present Crisis" Lowell
Louise Harrigan
Solo—(a) "In May Time".....Sreaks
(b) "The Little Dutch Garden" Marks
Evelyn Regan. Ethel Dixon, accompanist
Presentation of class gift
Royal Dexter, president of the class
Presentation of Diplomas,
Mr. Edmund T. Simpson, sub-committee
Remarks, Mr. Hugh J. Molloy
Superintendent of schools
Song, "Had I Wings as a Dove"
Class

The graduates: Margaret Louise Abbott, Lillian Mabel Aldrich, Ethel Ruth Bartlett, Emma Borst, Doris Elizabeth Brown, Hazel Catherine Brown, Mabel Albertha Brunell, Dorothy Burrage, Irma Harriet Carr, Edna Grayson Dixon, Ethel Madeline Dixon, Jennie Isabel Durant, Emily Brent Frazer, Elizabeth Goodell, Marion Elizabeth Harkins, Louise Constance Harrigan, Mary Catherine Henry, Hazel Atkinson Hill, Pearl Beatrice Houghton, Rita Myrtle Jackson, Anna Huberta Johnston, Sarah Kathryn Kalbach, Beatrice Florilla Laidlaw, Clifton Keith Adams, Walter Birkenhead, Leo Thomas Bracken, Gordon Slater Burdick, Cecil Dudley Chase, George Augustine Conway, Thomas Conway, Charles Henry Coughlin, Royal King Dexter, Jr., Edmund Wade Douglas, Jr., Lester Hoyt Ela, Donald Sears Farrington, Charles Gardner Forrest, Alfred Livingston Goddard, John Sidney Graham, George Dolan Green, John Joseph Hansbury, Marie Antoinette Loupret, Etta Lillian McKewin, Margaret Agnes McOsker, Christine McPherson, Leola Georgianna Morrison, Florence Augusta Nickles, Frances Ellen Dorothy O'Regan, Louise Ethel Paradis, Emily Foss Platt, Charlotte Lois Potter, Dorothy Pratt, Evelyn Estelle Regan, Irene Elizabeth Riley, Dorothy Mae Stevens, Isabel Edwards Stockman, Mary Catherine Sullivan, Eleanor Maud Sutton, Lora Amorett Sweet, Rita Bell Taylor, Anna Conant Way, Vera Mary Welch, Dorothea Nichol Whiteley, Evelyn Clifford Woodward, Frank Louis Laflamme, George Louis Lalime, James Frederick Mahoney, Glenn Edwin Marshall, Charles Edward McCarty, John Andrew McGuire, Jr., Ernest Arthur Moller, John Franklin Osborne, Jr., Ray Otto Page, Charles William Parker, Earl Stevenson, Philip John Sullivan, Ernest Allen Tupper, Roland Stuart Watts, Joseph White, Richard Franklin Wilder.

The following pupils have not been absent, tardy or dismissed during the current school year:

Grade IX.—Mary Sullivan, Louise Paradis, Lillian Aldrich, Marion Harkins, Fred Mahoney, John Hansbury.

Grade VIII.—Idalla Noble, Freda Jaques, Violet Hobson, Arthur Longtin, Philip Brown, George Williams.

Grade VII.—Helen Barrett, Dorothy Carroll, Margaret Weed, Margaret Ryan, Orpha Hutchinson.

Grade VI.—Elsie Prescott, Mildred Burdick, Karl Marshall, Harold Hardy.

Grade V.—Gladys Thurston, Bertha Barrett, Irene Grimset, Marion Prescott, Charles Harris, Herbert Wagner.

Grade IV.—Edward Holden, Olive Grimset, Adelaide Cheney.

Varnum School

The commencement exercises at the Varnum school were held in the assembly hall last evening at 7.45 o'clock. The class of 1915 consisted of 79 graduates. Mayor Murphy gave the address to the graduates. The well prepared program was as follows:

Graduates' March, "A Frangesa,"
P. Mario Costa
Helen Carley, Therese Woodward
Full chorus:
(a) Spring .....Haydn
(b) Praise Ye the Lord.....Haydn
Recitation, "Two Dreams" .....Rice
Edna McLean
Semi-chorus: "Roses, Roses Everywhere" ..... Trotere
Misses Alexander, Farrell, Fulton, Gilmore, Kochanek, Mansul, Munn, Peacock, Cooper, DuBois, Mawn, Wayland, Faulkner, Gauthier, Smith, Wood.
Recitation: Quotations from Shakespeare,
Elmer Trevors, Clarence Breen
Singing: "A Perfect Day" Jacobs-Bond
Masters French, Baron, Fleming, Bocar,
'Cello Obligato: Ruth Nix
Declamation: "What Constitutes a State?" ..... Jones
Dana Hart
Recitation: 'The King's Ring" .Tilton
Portia Murphy
Full chorus:
(a) "In the Twilight of the Silent Woods" .....Abt
(b) "Fair-Tinted Primrose"
Mendelssohn
Declamation. "Work"..... Morgan
Joseph Hollingworth
Singing: "Excelsior" .....Schnecker
Declamation: "The Star Spangled Banner" (A new version) ....Curtis
Holden Wetherbee
Singing: "A Patriotic Medley" ..Furey
Address:
Hon. Dennis J. Murphy, Mayor
Singing: "Good Night, Farewell."
Garrett
Presentation of Class Gift—Renouf's Picture, "A Helping Hand,"
Richard Baron, President of the Class of 1915.
Acceptance of Class Gift.
Mr. Henry H. Harris, Master
Award of Diplomas,
Mr. Wolfred P. Caisse, Sub-Committee
Class Recitation, Gradatim.
Singing: Parting Song..J. G. Holland
Pianist: George Faulkner.

The graduates:

Lewis Alfred Barnes, Richard Swan Baron, Chester Robert Bell, Arthur William Rodwill Bocar, Clarence McCoy Breen, William Charles Brown, William Hedley Clayton, John Joseph Copeley, John Vincent Daniel Dolan, Roger Lawrence Farley, James Fleming, William Allen French, Walter Jennings Gookin, Laurll Eben Graham, Dana Kennedy Hart, Joseph Edwin Hollingworth, Milton Fuller Macdonald, Edgar Carlton Marr, Donald Armstrong McAllister, Judah Hartt Mellen, Joseph Francis Murphy, Harry William Norine, Hugh Smith Randall, Edward Shea, George Nutt Stewart, Fred Holt Taylor, Thomas Francis Teague, Elmer Percy Trevors, J. Elliott Waterhouse, Holden Durfee Wetherbee, Alfred Whitham, Rex Wotton, Stephen Glenn Wotton, Prescott Wright, Gladys Smith Alexander, Gwendolen Swan Baron, Margaret Elsworth Britton, Helen Keightley, Carley, Nellie Parker Cooper, Alice Helena Curley, Nora Veronica Curley, Alice Darois, Margaret Dempsey, Gladys Jessie DuBois, Agatha Frances Farrell, Bertha Loretta Farrell, Eleanor May Faulkner, Nellie Fletcher, Elizabeth Culver Fulton, Crescence Marie Gauthier, Marjorie May Gilmore, Charlotte Sophie Girard, Frances Ora Gordon, Pearl Elizabeth Hutchinson, Doris Beatrice Judge, Julia Kochanek, Josephine Konieczna, Flora Marie Lebeau, Elsie Violet Mansur, Helena Clare Mawn, Alice McHugh, Edna May McLean, Linda Gertrude McLean, Edith Miriam Mitchell, Marion Rose Moran, Jean Gladys Mosher, Helen Henrietta Munn, Portia Lillian Murphy, Susie Dionysia O'Neil, Pauline Payton, Gladys Louise Peacock, Elizabeth Kevin Quinn, Ina Paulina Shannon, Anna Gertrude Smith, Marion May Steele, Dorothea Edith Wayland, Evelyn Annie Wilson, Mary Frances Wood, Therese Woodward.

Edson School

With an excellent program, the commencement exercises of the Edson grammar school were held this forenoon at 10 o'clock. Eighteen boys and nine girls were presented diplomas by Mr. John C. Leggat of the school board. The address to the graduates was made by Supt. Molloy.

The program presented was as follows:

School march
Sadie J. Seymour
Singing, "Spring"
Class
Recitation, "The Army of Peace"
Edwin S. Markham
Piano solo, "Star of the Sea"
Margaret M. Cuff
Recitation, "Boys' Rights"
James F. Scully
Semi-chorus, "The Lark"
Sadie J. Seymour, Anthony J. Blanchard, Mildred M. Thompson, Chester P. Codding, Esther R. Regan, John C. Donohoe, Vaney D'Arezzo.
Recitation, scenes from "Snowbound"
Class
Singing (a) "I Will Arise"
(b) "Song of Peace"
Class
Recitation, "The Flag"
C. Stanley Robinson
Singing, "Boating Song"
Class
Recitation, "What Columbus Did Not Have to Learn"
Mildred M. Thompson
Piano solo, "Sherman's Triumphal March"
Sadie J. Seymour
Recitation, "Little Boy Blue"
Vaney D'Arezzo
Solo and semi-chorus, "Old Black Joe"
John Carrigg, Mary Shugrue, Dominick Veiga, John Garrigan, Vaney D'Arezzo, Alonzo Gray, John C. Donohoe
Recitation, "Wanted—A Boy"
John C. Donohoe
Recitation, "The Little Fern"
Mary E. Hornby
Address,
Superintendent of Schools H. J. Molloy
Presentation of diplomas
Presentation of diplomas,
Mr. John C. Leggat, sub-committee
Class Song.

List of graduates:

Margaret Geraldine Cuff, Vaney D'Arezzo, Ellen Theresa Hughes, Mary Elizabeth Hornby, Esther Ruth Regan, Mary Margaret Reynolds, Sadie Josephine Seymour, Mary Alice Shugrue, Mildred May Thompson, Anthony Joseph Blanchard, Richard Lawrence Botti, John Patrick Carrigg, Chester Paul Codding, Thomas Joseph Carmody, John Corbett Donohoe, John Francis Foley, George Joseph Flood, Henry William Fineral, Arthur James Garrigan, Oscar Alonzo Gray, Edwin Sullivan Markham, Leo Mouradian, Thomas Francis McNenney, John Patrick Ryan, Charles Stanley Robinson, James Francis Scully, Dominick Espinola Veiga.

SERIOUS ICE BLOCKADE

ST. JOHNS, N. F., June 23.—The extent of the ice blockade along the northern Newfoundland and Labrador coasts was emphasized by word brought last night by the steamer Fogota that 500 fishing vessels bound for Labrador had been forced to put into various inlets for shelter. The Fogota had some difficulty in working her way down from the northern coast. The operations of the Newfoundland fishing fleet are serious hampered.

Best printing: Tobin's. Asso. Bldg.

B. F. KEITH'S
Always Cool and Comfortable
TODAY—MATINEE ONLY
Your Last Chance to See
MABEL TALIAFERRO
America's Charming Dramatic Star
—IN—
"THE THREE OF US"
A STORY WITH A STEAM PUNCH
In Five Big Acts
CHARLIE CHAPLIN
In a Comedy and 5 Other Pictures
Thursday, Friday, Saturday
"THE MIDDLEMAN"

Grand Lawn Fete
SACRED HEART
PARISH GROUNDS
SATURDAY, July 3rd
From noon until midnight. Long list of sports in the afternoon.
BAND CONCERT ALL EVENING
BY LOWELL CADET BAND

LAKEVIEW—Today
AND EVERY AFTERNOON AND EVENING
Free Moving Pictures
AT THE THEATRE
New Program, Mon. Thurs. and Sun.
FREE! FREE!
ALL THIS WEEK
Every Day at 4 and 9 P. M.
EXHIBITION BY
BIGNEY
World's Highest Diver in a sensational plunge of 130 feet into 4 feet of water.

STANLEY'S
On the Merrimack
THURSDAY NIGHT
The Gliding Maguires
—OF BOSTON—
Admission .....10 Cents
2 Dance Checks Free Friday Night, Lowell Night.
MONDAY NIGHT—
Glide Dancing Only

MERRIMACK SQ. THEATRE
THE HOME OF THE BIG ORGAN
Soon to be Known as the "STRAND"
LAST TIME TODAY
HAZEL DAWN AS "CLARISSA"
In "GAMBIER'S ADVOCATE"
5-Act Paramount Picture
LEAH BAIRD
In "The Return of Maurice Donnelly," 3-Act Broadway Star Picture
BILLY REEVES Comedy and a Western Drama

Canobie Lake Park
THE FINEST INLAND RECREATION RESERVATION IN NEW ENGLAND
All attractions now open. Half hour time on all lines. Book your dates for outings and picnics. Private groves for private parties.

DANCING AT THOMPSON'S GROVE SILVER LAKE, WILMINGTON
Wednesday and Friday Nights
Randall's Orchestra. Admission 25c
Cars leave after dance.

STANLEY'S ON THE MERRIMACK
Under the Management of John F. Carney.
Lowell's Best Pleasure Resort
Special Attraction for Thursday.
Best Dance Hall; Finest Dining Room
FRIDAY, LOWELL NIGHT

SALE OF STORE FIXTURES AT 395 CENTRAL ST., JUST ABOVE THE OPERA HOUSE, FRIDAY AFTERNOON AT 2 O'CLOCK.

GOODS CONSIST OF SILENT SALESMAN CASE, 3 FT. 6, 42 IN. HIGH; FOUR 6-FT. COUNTER CASES, OAK FRAMES; TWO OUTSIDE FRUIT CASES, 6 FT. LONG, GLASS ON THREE SIDES WITH PULLEY LIFTS; ONE 3-FT. COUNTER CAS E; ONE 14-FT. COUNTER; ONE 18-FT. COUNTER; ONE 20-FT. WALL CASE WITH FIVE GLASS SLIDING DOORS, 3½x3½; NATIONAL CASH REGISTER FROM ONE CENT UP; ICE CREAM MOTOR, THREE HORSE POWER COMBINATION SAFE, OUTSIDE MEASUREMENT 22x34; CLOCK; TWO ROUND ICE CREAM TABLES, COPPER LEGS, WITH CHAIRS TO MATCH; ONE 5FT OF COUNTER SCALES, COST $35 WITHIN THREE MONTHS; ONE SET OF DAYTON COMPUTING SCALES, LATEST MODEL, BEEN IN USE LESS THAN TWO MONTHS; PICTURES, ETC.

GOODS CAN BE SEEN THURSDAY AFTERNOON AND FRIDAY MORNING ON THE PREMISES.

C. F. KEYES, Auctioneer.

COMMONWEALTH OF MASSACHUSETTS

Middlesex ss. Lowell, Mass., June 23, 1915.

CONSTABLE'S SALE

Taken on mesne process and will be sold at public auction for cash on Thursday, June 24, 1915, at 2 o'clock in the afternoon upon the premises, 65 Fifth avenue, in said Lowell, to wit: a certain stock of groceries, one cash register, canned goods, candy and all the stock and fixtures contained in said store.

WILLIAM L. CROWLEY, Constable of Lowell.

Pictures and Casts
Given by graduating classes
were furnished by
Maker's Art Store
E. F. and G. A. Maker
16-24 SHATTUCK STREET

LOOK!! ROYAL Theatre LOOK!!
Announces Vitagraph's Master Serial—The Greatest Ever Produced With Anita Stewart and Earle Williams
THE GODDESS
To be shown every Wednesday and Thursday for the next 13 weeks. Extra attraction these days. "The Hounds of the Baskervilles" in four parts and many others. Coming, "Romance of Elaine," sequel to the "Exploits of Elaine."
ADMISSION ALWAYS .....5 and 10 CENTS

OWL THEATRE
Sliding Roof Makes an Open-air Theatre.
WEDNESDAY AND THURSDAY
Carlyle Blackwell
In the Great American 5-act Drama
"THE HIGH HAND"
A Charming Play of Love and Romance
FIVE OTHERS ADMISSION 5c, 10c

St. Margaret's Parish Lawn Party
KASINO GROUNDS, Thursday, June 24
Grand march will be led by Ex-Mayor John F. Fitzgerald, of Boston
DANCING TICKETS 35c NOVEL EFFECTS